"All the News That's Fit to Print."

The New York Times.

THE WEATHER
Fair today, showers and warmer tonight and tomorrow; gentle winds. Temperature yesterday—Max. 61, Min. 46. ☞For weather report see Page 41.

VOL. LXXVI...No. 25,118. NEW YORK, MONDAY, NOVEMBER 1, 1926. TWO CENTS in Greater New York | THREE CENTS Within 500 Miles | FOUR CENTS Elsewhere

SHOT FIRED AT MUSSOLINI RIPS COAT, BUT HE ESCAPES; MOB KILLS BOY ASSAILANT

SIXTH ATTEMPT ON HIS LIFE

Youth Fires Point Blank at Premier as He Leaves Congress in Bologna.

MAYOR'S SLEEVE PIERCED

Duce Is Calm, but Crowd, at First Stunned, Turns Furious and Stabs Boy to Death.

PREMIER GOES TO REVIEW

He Inspects Guards of Honor at Station and Then Leaves for Home in Forli.

Copyright, 1926, by The New York Times Company.
Special Cable to THE NEW YORK TIMES.

BOLOGNA, Oct. 31.—Premier Mussolini escaped assassination today by a fraction of an inch when a bullet fired point-blank at him by an 18-year-old boy cut in two the sash of the Order of St. Lazarus which he was wearing and pierced his coat. The bullet left the Premier unscathed.

The infuriated crowd fell upon the would-be assassin and killed him before the police could interfere.

The attempt on Mussolini's life was made near the end of several big celebrations here during Mussolini's visit to commemorate the fourth anniversary of the Fascist revolution. The Premier at the time was leaving the main square of the city, which was packed solidly with more than 100,000 people, and his car was just entering the Via Independenzia, leading to the railway station, when the crowd, in its anxiety to get near him, broke through the cordon of troops which lined the route to the station and surged up to the automobile.

Premier Bows to Throng.

The Premier appeared pleased. He smiled and bowed his appreciation of the crowd's enthusiasm and rose to his feet in the motor car as if to say a word to the crowd. Suddenly the sharp report of a revolver rang out. Mussolini heard it, and turned his head rapidly, to find himself confronted with the leveled pistol. Before the would-be assassin could press the trigger again, however, those standing near him knocked the youth to the ground.

Mussolini, as in previous attempts on his life, seemed to be the coolest and most unconcerned in all the vast throng, and in the momentary hesitation of the crowd he motioned to his chauffeur to proceed. Immediately the automobile speeded away toward the station.

Meanwhile indescribable scenes were witnessed in the square. Those on the outskirts of the crowd who did not know what had happened, but sensed some grave occurrence, tried to force their way into the already overcrowded piazza, shouting and adding to the intense confusion.

Cries, imprecations and calls for help were heard on all sides as the vast multitude surged like a sea in a storm. Many were crushed in the tremendous congestion.

Mussolini Appears Calm.

Mussolini meanwhile had arrived at the station, where it was found that the bullet, in addition to cutting the Premier's sash and piercing his coat, had also passed through the sleeve of the Mayor of Bologna, who was sitting beside him. The bullet had buried itself in the upholstery of the car.

Mussolini appeared quite calm. He coolly reviewed the guards of honor drawn up at the station and then boarded the train waiting to take him to his home town of Forli.

The Premier's family was waiting for him in the train, and he calmly told them of what had happened, treating the affair as though it were of little importance.

After chatting with his family for a few moments he leaned out the car window and smilingly acknowledged the cheers of the crowd which had assembled at the station to bid him farewell. A few minutes later, amid thunderous applause, the Premier was on his way to Forli.

Bologna Deeply Indignant.

The excitement in Bologna was enormous. The city, which in a certain sense was the birthplace of Fascism, owing to the tremendous riots which culminated in the killing of the Fascist City Councilor Giordani in 1921, and which ever since has been one of the most rapidly Fascist regions of Italy, seemed mad with indignation that the Premier's life should have been attempted here of all places. Small parades of Fascisti, obviously in an ugly mood, formed and went through the streets shouting threatening cries and looking for trouble. But the deploring of the attempted assassination was so unanimous and sincere that no incidents of great importance happened.

Who Mussolini's assailant was is not yet known. No one could identify him, but he appeared to be no more than 18 years old. The police immediately began an intensive investigation to find out who the boy was, where he came from and whether he acted on

Continued on Page Four.

Skies Rain Mud and Sand, Warming Spots in Cold France

Copyright, 1926, by The New York Times Co.
Special Cable to THE NEW YORK TIMES.

PARIS, Oct. 31.—Several French towns report heavy rainfalls, accompanied by mud and sand, especially in the region about Marseilles and Château Chinon, near Nevers.

In the first-named region balls of mud the size of raindrops fell, while further north fine yellow sand similar to the desert sand of North Africa came down in minute particles. The fall was so heavy that Château Chinon housetops were colored yellow.

The phenomenon was accompanied by sultry warmth while the rest of France was freezing.

HARRY HOUDINI DIES AFTER OPERATIONS

Magician, Conscious to Last, Loses Fight for Life in Detroit Hospital.

DEATH DUE TO POISONING

Playful Blow Given by Montreal Student as Test Caused Appendix to Break.

Special to The New York Times.

DETROIT, Oct. 31.—Harry Houdini, world famous as a magician, a defier of locks and sealed chests and an exposer of spiritualistic frauds, died here this afternoon after a week's struggle for life, in which he underwent two operations.

Death was due to peritonitis, which followed the first operation, that for appendicitis. The second operation was performed last Friday. Like a newly discovered serum, used for the first time in Houdini's case, it was of no avail.

The chapter of accidents which ended fatally for the man who so often had seemed to thousands to be cheating the very jaws of death began early in October at Albany, N. Y. On the opening night of his engagement at a theatre there a piece of apparatus used in his "water torture cell" trick was overturned and struck him on the foot. Houdini called a physician from the audience, had his foot examined and then completed his performance. Afterward he went to a hospital and had the injured foot X-rayed.

Appendicitis Follows Blow.

A bone was found to be partly fractured and Houdini was advised to discontinue his tour a few days and give prompt attention and plenty of rest to the injured foot. He declined to cancel his engagements, however, and did not miss a show.

From Albany he and his company went to Schenectady. Houdini was suffering continuous pain and returned to Albany for several treatments. By the time he left Schenectady for Montreal his whole system was in a weakened condition.

On Tuesday, Oct. 19, while in Montreal he addressed a class of students on spiritualistic tricks. During a reception following the address he commented on the strength of his stomach muscles and their ability to withstand hard blows without injury.

One of the students without warning or giving time for Houdini to prepare struck him twice, immediately over his appendix. He suffered no distress at the time but after he had boarded a train for Detroit he complained of pain. At first he attributed it to something he had eaten but as it increased he called in the company's nurse, who in turn arranged by wire to have a physician meet the magician in Detroit.

Dr. Leo Kretzka, a prominent physician, made a hurried examination and told the patient there were symptoms of appendicitis. He left it to Houdini to decide whether it would be advisable for him to appear that evening at the Garrick Theatre for the opening night of the show. Houdini would not disappoint his admirers.

Looking back on that last performance, the large audience now realizes that the famous magician did his tricks under a great strain. He felt the grip of bonds he had never tested, the snap of a lock not forged by human hands. He was worried for one of the few times in his career and was plainly not up to his best form in some of his tricks.

Conscious Until Death.

At his hotel after the performance the pain increased. The house physician and the best Detroit could furnish were called. Houdini was taken to Gray Hospital and the following afternoon underwent an operation for appendicitis. His removal from the hotel to the hospital was made at the suggestion of his family physician, William Stone of New York City, who had been notified by telephone of his friend's condition.

Until his death Houdini was conscious and his mind was keen and alert. The physicians who attended him say he was the best patient they ever had, and he helped them wonderfully. His mental attitude, combined with his unusual stamina, did much to prolong his life.

According to statements made by the physicians, the playful punches he received in Montreal were the direct

Continued on Page Six.

"KILLER" CUNNIFFE IS SLAIN IN DETROIT; THREE OTHERS DEAD

Bandit, Woman, Pal and Policeman Die in Row and Raid Following It.

TWO OTHERS ARE WOUNDED

$10,000 in Bills, Believed to Be Loot From Robberies, Is Found on Table in Room.

WANTED IN NEW JERSEY

Cunniffe Was Identified as Aiding "Bum" Rodgers in $300,000 Mail Hold-Up.

Special to The New York Times.

DETROIT, Mich., Oct. 31.—James ("Killer") Cunniffe, wanted for the murder of Frank Kearney and his son Robert, near New Brunswick, N. J., early in October, and the $300,000 robbery of a mail truck and the murder of the driver at Elizabeth a few days later, was killed early this morning in an apartment here after a row over the division of money.

Three other persons, one a woman and one a policeman, were killed in the fight and when the police broke in to investigate the shooting.

Cunniffe, known here as J. B. Quinn but identified by his fingerprints, was wanted for the New Jersey killings with "Bum" Rodgers, and also for a part in the Bellmore, L. I., bank holdup in 1924 which resulted in the death of Ernest L. Whitman, a bond salesman.

On a table in the apartment was found nearly $10,000 in $10 and $100 bills, which the police believe was part of the proceeds of the Elizabeth robbery, in which more than $150,000 in cash was taken.

Seven Shots Fired Into His Body.

The fact that Cunniffe was apparently killed by William James Olsen, late killed by a policeman, after a fight over the money, indicates to the police that it might have been Olsen who was implicated with Cunniffe in the Elizabeth robbery instead of "Bum" Rodgers. Cunniffe was positively identified as one of the robbers, but the identification of Rodgers was never certain.

At first Olsen was believed to be "Bum" Rodgers, but his measurements failed to tally with those of Rodgers on file with the police here. Olsen is thought to have been a confederate in the New Jersey hold-ups and murders, however, and the police made inquiries of Eastern authorities tonight regarding his identity.

There was apparently intense hatred between Cunniffe and Olsen, for seven shots were fired into Cunniffe's body. In addition to Cunniffe and Olsen, the dead are Patrolman Ernest Jones, 35 years old, patrol wagon driver of the Highland Park Police Department, and an unidentified woman, believed to have been Cunniffe's companion.

Two others were wounded, Patrolman Ephraim Rancour, minute man of the Highland Park Police Department, shot in the right shoulder, and Earl Burns, who occupied an apartment next to Cunniffe's, shot in the left cheek.

Olsen Struggles to the End.

The police heard that shots had been fired in the Highland Court apartments, 257 Highland Avenue, early this morning, and Patrolmen Jones and Rancour, with a tenant, Jesse Wickham, a former police officer, and Elmer Redman, city constable, set out to investigate. Jones knocked at the door of apartment 20, which was opened by Olsen, dressed in underwear and a bathrobe.

"What's the trouble, buddy," said Jones as he and the others crowded into the lobby of the apartment.

"Nothing at all," said Olsen, who had held his right hand behind him.

"What's all this shooting about?" said Jones.

"It's about this," snapped Olsen, pulling his right arm from behind him and shooting Jones through the forehead. As Jones collapsed, face down, Olsen fired twice at the others, hitting Rancour in the shoulder and Burns in the face.

Again Olsen pulled the trigger, but his pistol jammed and he ran to a dresser to get another gun. As he reached it Rancour fired at him and in his rage poured six bullets into the prostrate man, but until the last Olsen crept toward the dresser where the other gun lay.

Gun Battle in Narrow Passage.

The lobby in which the shooting took place is a narrow passage, at one end of which is a living room and at the other end a bedroom. In the centre are a bath room and a kitchen. After the first three shots, Olsen retreated to the bedroom, while Redman made for the living room. Rancour and Burns were in the bath room, firing around the corner.

When Olsen lay dead on the floor, Rancour entered the bedroom and found, sprawled on the bed there, the bodies of a man and a woman, both in underclothing. The woman had been shot twice and the man seven times. Both were dead.

Jones was taken to Highland Park General Hospital, where he died an hour after admission. He was a married man with no children. He joined the Highland Park Police Department in 1919, after serving overseas in the army. He was recognised as one of the most efficient officers on the force.

On a table in the centre of the room was a sum of money estimated as being between $7,000 and $10,000. The

Continued on Page Seven.

Royal Artist Coming to Paint Our Most Beautiful Woman

Copyright, 1926, by The New York Times Co.
By Wireless to THE NEW YORK TIMES.

BERLIN, Oct. 31.—Nicholas Vadasz, Hungarian artist, who is known as the "painter of queens," is going to America in the near future incognito.

The reason for this is that he is a painter not only of crowned heads, including former Empress Zita and the Queen of Spain, but also of beautiful women in general. Vadasz, whose home is in Budapest, wants to discover and paint the most beautiful woman in America, and in order that he may not be influenced in his selection, he has decided to keep his identity hidden.

MISS EMERY TO WED GRAND DUKE DMITRI

New York Girl Now in France Engaged to Former Russian Nobleman.

SURPRISE TO FRIENDS HERE

Dmitry the Representative of Grand Duke Cyril, Claimant to the Czar's Throne.

Miss Audrey Emery, youngest daughter of Mrs. Alfred Anson of 5 East Sixty-eighth Street, is to marry the Grand Duke Dmitri of Russia. This was learned here yesterday following cable messages to relatives from France, where Miss Emery and her parents have been spending some time.

One of these messages was sent by Miss Emery to the housekeeper at the Anson town home here, who was formerly her nurse. Another was sent to Mrs. Benjamin Moore, her sister, whose home is in Syosset, L. I.

The announcement of the engagement came as a surprise to New York friends of the family, who, it was said, did not even know that Miss Emery and the Grand Duke were acquainted.

Miss Emery is one of the five children of the late John J. Emery of Cincinnati and Mrs. Anson, who married Mr. Anson, a brother of the Earl of Lichfield, four years after Mr. Emery's death.

John Emery, a brother of Miss Emery, who is in her early twenties, was married on Aug. 31 to Mrs. Irene Gibson Post, a daughter of Charles Dana Gibson and a niece of Lady Astor.

Representative for Cyril.

The Grand Duke Dmitri Paulovitch who has made his home in Paris since the Russian revolution, has been acting as the personal representative of Grand Duke Cyril since Cyril issued a proclamation announcing himself as Cyril I, Emperor of Russia.

He is one of two children of Alexander III's youngest brother, the Grand Duke Paul. He was brought up by his aunt, the widowed Grand Duchess Sergius, sister of the former Czarina, as his mother died soon after his birth. Because of an escapade in his younger days he was banished from Russia for four months just prior to the outbreak of the World War.

With Prince Felix Youssoupoff he is popularly believed to have been responsible for the death of Rasputin, the monk, and as a result was extremely popular with the Russian people, who had resented Rasputin's strange influence over the royal family. When a council of prominent exiled Russian noblemen was held in Paris several years ago to decide on who should be considered the logical claimant to the Russian throne should the Bolshevist régime be wiped out, Grand Duke Dmitri was one of those considered for the honor. That council, however, selected the Grand Duke Nicholas.

In connection with the death of Rasputin it was reported that the monk had spoken in a slighting manner of Dmitri's sister and the Grand Duke was determined to avenge her. With his regimental comrade and kinsman, Prince Youssoupeff, the monk was induced to visit a house where the noblemen were concealed.

Then, it was reported, Dmitri offered Rasputin a chance to fight for his life. He proposed a duel where both would have an equal chance. Rasputin, however, it was said, seized the revolver that was handed to him and before the Grand Duke had an opportunity to pick up his own weapon, fired at him. Having aimed his weapon too high, the bullet flew over Dmitri's head and before Rasputin could fire a second shot, he was shot dead by Prince Youssoupoff.

75 PAID 1924 TAX ON INCOMES LARGER THAN $1,000,000

Two in Michigan and One in New York Reported Net Receipts of $5,000,000.

THREE PAID ON $4,000,000

Treasury Books Show That 39 New Yorkers Had Incomes of $1,000,000 or More.

7,787,209 RETURNS FILED

Of These 417,421 Were Turned in by Corporations and the Rest Were Individual.

Special to The New York Times.

WASHINGTON, Oct. 31.—Seventy-five persons, twenty-one of them credited to the State of New York, reported net incomes of $1,000,000 or over for the calendar year 1924, and paid their taxes on that basis to the Federal Government, according to statistics given out by the Internal Revenue Bureau today. Three of those had net incomes of $5,000,000 and more, while three others reported net incomes ranging between $4,000,000 and $5,000,000, and fifteen had net incomes of between $2,000,000 and $3,000,000.

No official identification of those in this exclusive "blue ribbon" list of wealthy Americans is ever revealed by the Treasury Department, but it is possible to speculate fairly accurately as to who some of them are.

The trio reporting net incomes in excess of $5,000,000 each are credited to two States, two to Michigan and one to New York. The Michigan men are assumed to be Henry Ford and his son, Edsel. The one from New York probably is John D. Rockefeller Jr.

The three who reported incomes of between $4,000,000 and $5,000,000 each are credited one each to New Jersey, New York and Pennsylvania. The Pennsylvanian is believed to be Andrew Mellon, Secretary of the Treasury.

Distribution of Big Incomes.

The distribution of the seventy-five persons enjoying 1924 net incomes of $1,000,000 or more was as follows:

Over $5,000,000—Two in Michigan, one in New York.

$4,000,000 to $5,000,000—One in New Jersey; one in New York; one in Pennsylvania.

$3,000,000 to $4,000,000—One in California; two in New York; one in Pennsylvania.

$2,000,000 to $3,000,000—Two in Illinois; one in Michigan, nine in New York; one in Ohio; one in Pennsylvania, and one in Wisconsin.

$1,800,000 to $2,000,000—One in California; two in Massachusetts; one in Michigan; five in New York; one in Ohio; three in Pennsylvania.

$1,000,000 to $1,500,000—One in California; five in Illinois; one in Maryland; two in New Jersey; 21 in New York; five in Ohio; one in Pennsylvania; one in Rhode Island.

These 75 persons reported an aggregate net income of $155,974,475 after making general deductions of $34,362,793. The total net income reported by all Federal income taxpayers for the calendar year 1924, the year on whose income they paid their taxes in the calendar year 1925, was $25,656,153,454. The net income reported by the 75 persons in the millionaire class was 13.26 per cent. of the total net income reported by all taxpayers.

Sources of Incomes.

The gross income of the 75 millionaires was $190,337,268, divided as follows:

Wages and salaries	$4,032,484
Business	1,240,700
Partnership	10,331,445
Profits from real estate, stocks and bonds other than assets held for more than two years	2,951,746
Capital net gain from sale of assets held for more than two years	50,660,650
Rents and royalties	4,502,476
Interest and investment income	10,588,987
Interest on Government obligations wholly exempt from tax	681,306
Dividends	102,738,740
Fiduciary income	2,407,644

The net tax on individual income credited to the seventy-five persons was $47,207,203. It was distributed by income tax classes as follows:

Class.	Net Tax.	Av. Amt per Return.
$1,000,000 to $1,500,000	$12,738,840	$344,292.97
$1,500,000 to $2,000,000	5,261,011	404,695.15
$2,000,000 to $3,000,000	10,266,143	654,342.87
$3,000,000 to $4,000,000	3,907,667	901,921.76
$4,000,000 to $5,000,000	4,274,817	1,424,772.33
$5,000,000 and over	11,000,208	5,686,786.00

The net incomes and dividend exemp-

Continued on Page Eight.

Carpentier Knocks Out Swindler in Paris; Lands Right to the Jaw; Retrieves $182 'Loan'

Copyright, 1926, by The New York Times Company.
By Wireless to THE NEW YORK TIMES.

PARIS, Oct. 31.—Georges Carpentier just missed being the victim of a confidence man two days ago in a Paris bar, but he got his own back up and landed a right-hand swing to the chin of the would-be defrauder before he called a policeman and recovered his money.

Georges was fairly taken in by an elegant young man who claimed half a dozen mutual acquaintances. There was talk of big business and an invitation to dinner.

On the way, the young man had a payment to make and, being just a little short, touched Georges for $182. They drove to the Crillon Hotel, where the young man was staying. If Georges would be so patient as to wait in the cab, his host would refill his pocketbook.

But Georges did not wait in the cab. He got out and walked to the corner of the Place de la Concorde just in time to see his young friend slipping out by a door of the hotel into Rue Boissy d'Anglais.

Georges can still run and he is not above fighting for $182. He caught his man in a snappy sprint, and, just to teach him better manners and to prevent any kind of trouble, gave him one to the jaw. Then he called a policeman, explained that it was not his usual habit to fight in the street and asked the man of the law to search the pockets of his victim. Thereupon the "loan" was promptly repaid.

Escape City Noises—Live at Briarcliff Lodge. Delightful all year. Phone Briarcliff 1040. Winter rates.—Advt.

SMITH AND MILLS BOTH PREDICT VICTORY; GOVERNOR SEES SWEEP BY WHOLE TICKET; MILLS SETS HIS PLURALITY AT 125,000

EXPECTS TAMMANY LOSSES

Mills Says He Will Not Be Defeated Here by More Than 275,000.

CLAIMS 400,000 UP-STATE

Finds Farmers Aroused Over Milk—Charges Betting Odds Are 'Rigged.'

FEELS PROUD OF CAMPAIGN

Smith's Saying There Are No Issues Doesn't Wipe Them Out, He Declares.

Indicating by his tone and bearing complete belief that his campaign had been successful, Representative Ogden L. Mills, Republican nominee for Governor, predicted his own election by at least 125,000 in an interview at his home, 4 East Sixty-ninth Street, yesterday.

"So far as I am concerned, the election is won," he said.

"I have just received a telegram from George K. Morris, Chairman of the Republican State Committee, indicating that I will come to the Bronx with a plurality of 400,000, an estimate which is fully borne out by telegrams that I have personally received from every County Chairman.

"One of the most remarkable facts in connection with the telegrams is the emphasis which is placed upon the milk scandal in the dairy counties. They say that the farmers everywhere are thoroughly aroused. They see at last someone who is prepared to fight for their interests and they are 'determined to elect Mills' to get at the bottom of what is wrong with the milk industry.

Expects 275,000 Less in City.

"Analysis of all the figures indicates that I will reach the Bronx with more than 400,000 plurality and that I will not lose New York City by more than 275,000.

"Tammany has not given out its inside figures. They don't dare to, because if the actual figures submitted by their leaders were made known, instead of only meaning defeat for Smith, they would bring about a landslide.

"Their efforts for the next two days will be to conceal the real situation and they are trying the old and timeworn trick of rigging the betting odds. Their attitude in this connection reminds me of what happened two years ago when I was a candidate for Congress. I picked up a newspaper the Sunday before election and read that Darnell & Co. had $15,000 to bet against $10,000 that I would not be elected. As soon as their office opened on Monday I offered to take that bet but was told that it was not available. I then offered to bet $10,000 to $5,000 that I would be elected, but I could not even get a bet at $100 at odds of 2 to 1.

"The truth is that during the last five weeks the people have awakened to the fact that there are real issues confronting them at Tuesday's election. It is an interesting fact that Governor Smith in his speech last night devoted more than an hour in an endeavor to tell the people that there were no issues. His saying so cannot wipe them out of existence.

"The people fully realize that there can be no economical administration under Smith and confidently believe that they will receive one from me. The people have come to realize that it is all wrong to keep plastering mortgages on the State. They don't want the credit of the State to be brought to the same pass that Tammany Hall has brought the credit of the city.

"Smith's water power plan means Government operation. He would be beaten on that issue alone.

Says People Seek Truth on Milk.

"The people are determined to know the truth about the milk situation. That goes not only for the consumers in New York City but for the farmers up-State. They cannot understand Governor Smith's determination not to have an impartial investigation. They know that my election means that they will know the truth. If everything is all right, then nothing will be lost by an investigation. If it is not all right, the people are determined that the people guilty of the meanest and most contemptible kind of graft shall be punished.

"Smith made a colossal blunder when he said he wouldn't turn on the light. Frankly, while I have had a great deal of experience in public life and have read a great deal of political history, I do not recall a single other time when a public official, where charges of corruption were made, would not permit them to be investigated.

"Certainly, every one who has studied the political history of New York City and State, particularly that of the city, knows that there is a periodical revolt against Tammany Hall. It usually comes when Tammany is so swollen with pride and confidence that outraged public senti-

Continued on Page Two.

4 BELL-ANS BEFORE BREAKFAST is Marvelously Beneficial. Try it.—Advt.

Coolidge Appeals to Voters To Exercise Rights at Polls

Special to The New York Times.

WASHINGTON, Oct. 31.—President Coolidge tonight issued an appeal to the voters of the nation to participate in Tuesday's election, the most important held in his Administration, with control of the Senate in doubt and the Democratic leaders claiming a sweep in the election of members of the House.

His appeal reads:

Let no voters abdicate their sovereign right of self-government at the election on Tuesday by failing to vote.

CALVIN COOLIDGE.
The White House,
Nov. 1, 1926.

LOCAL ISSUES RULE AT POLLS TOMORROW

And They Are So Jumbled That the National Leaders Cannot Figure the General Trend.

SILENT VOTERS A PROBLEM

Their Number Is Unusually Large, and Each Party Simply Claims Their Support.

WASHINGTON, Oct. 31 (AP).—As the pre-election guessing by campaign managers entered its last fanciful stage today the usual forecasts of sweeping victory came from every camp. Behind the militant claims made by the leaders, there were, however, certain quite evident convictions. There was no doubt that many Democratic managers were convinced they had a fighting chance to capture control of at least one branch of Congress, or that the Republican leaders were just as sure that serious threat of such a result had been removed.

So far as the State campaigns were concerned, the issues had become so badly jumbled that those entrusted with national management of the parties were unable to make any general estimate of how the land might lay. Each contented himself with hopefully predicting that his party would hold its own in the net returns the country over.

By virtue of referendums in eight States bearing in one way or another on the prohibition question, wet and dry leaders joined the ranks of the victory-claimers. The States that are to vote either on a State enforcement code or on some other feature of the wet and dry problem are New York, Illinois, Wisconsin, Colorado, California, Nevada, Missouri and Montana.

Puzzled by Silent Voters.

But if there was a certain element of actual confidence manifest on both sides of all these contests, there also was apparent a certain offsetting apprehension and uncertainty, growing out of the wide-spread inability of political canvassers to ascertain what the voters really were thinking.

Unusually large numbers of the electorate have been altogether silent, while others have given only half hints of how they intend to vote or vote at all. Although in the aggregate the number who qualified this year in party registrations was disproportionately large, many reports to campaign headquarters from widely scattered sections have described a popular condition bordering on apathy.

This situation has given a great impetus this year to party and non-partisan get-out-the-vote crusades. To the drive for a big vote President Coolidge contributed tonight, when he appealed to citizens in a one-sentence message to vote on Tuesday. The President will go to Northampton, Mass., to vote for Senator Butler and Governor Fuller, whom he has publicly endorsed.

Of the forecasts issued tonight from the national party headquarters, those of the Democrats were the more sweeping. The party leaders claimed nothing less than a Democratic landslide—not simply the ordinary off-year rebuke to the Administration, but an actual revolution against Republican rule.

These statements the Republicans dismissed as nothing but a Democratic hallucination that would disappear on election day.

Democratic Hopes of the Senate.

Democratic hopes of winning a majority of the Senate hinge on a group of widely scattered States, where Democratic campaign ammunition has been spent most freely during the Summer. These States are Arizona, Colorado, Idaho, Illinois, Indiana, Kentucky, Maryland, Massachusetts, Missouri, Nevada, New York, Ohio, Oklahoma, Oregon, Utah and Washington.

Of these seats, all held now by Republicans, the Democrats must win nine to have a clear Senatorial majority. Even the most sanguine partisans do not hope to capture all, but the leaders count three or four as certain to fall into the Democratic column

Continued on Page Three.

Vote YES on Prohibition Referendum—Smash Dry Hypocrisy. Vote for Smith & Wagner. Vote every R. N. Y. Democratic County Committee.—Advt.

SMITH SAYS IT'S ALL OVER

Does Not Expect Mills to Lead by Over 90,000 Up-State.

SURE CITY WILL STAND UP

Predicts Justice Wagner Will Come to the Harlem Ahead of Wadsworth.

LEHMAN MORE OPTIMISTIC

Declares Governor Will Win by the Record of 400,000 in the State.

Governor Smith said last night that he did not expect his opponent, Ogden L. Mills, to get more than about 90,000 plurality up the State, and he believed that the whole Democratic State ticket would be elected, while his manager, Colonel Herbert H. Lehman, asserted in a statement that the Governor would get the unprecedented plurality of 400,000 in the State, basing this on the Miller plurality up-State four years ago, which was the 90,000 Governor Smith referred to, and contending that in this city Smith will get close to 500,000.

The Governor's prophecy was made in the course of an interview at the Biltmore. He had previously said he would have some figures before the campaign closed. When asked for them he said:

"Colonel Lehman will talk figures to you."

The two had just been together. The Governor was then asked what he thought his own plurality would be and he replied:

"There is no way of talking about it except to predicate it upon the past. I don't know that there is any way to do it. I don't see any difference between this and four years ago. At best it is what everybody themselves want to make out of it. I can't understand Mills coming to the Bronx line with anything better than Miller got, 90,000; I don't see where he is going to get the votes."

"But what about the vote down here?" he was asked.

Sure Wagner Will Win.

"I think it is going to stand up. There is one thing I do feel satisfied about—and that is on the Senatorship. I am satisfied that Wagner will be elected. I haven't reduced it to figures but I am satisfied from what I hear of the up-State situation with regard to Cristman—the disaffection from the regular Republican vote in the country sections of the State that he (Wadsworth) cannot come down to the Harlem Bridge or the Bronx line with anything like Wagner is going to roll up. I don't know any reason why Wagner should not run right alongside of me in the city. He can drop down a little if there is any considerable hope of so-called Smith-Republicans who don't see anybody else but me in the Democratic party, he can lose some of them, but will still have enough to be able to carry him across, and I think comfortably.

"If I didn't predicate it on anything else," went on the Governor, "I would do it on the campaign that the Republican Party has waged in this State. It has been senseless—there isn't any background to it—they haven't impressed anybody with anything they said from the start to the finish.

"I am satisfied the election is all finished. I am satisfied that Wagner is going to win. My advice from up-State is that neither one of the candidates on the Republican ticket. I'll say none of the candidates on the Republican ticket—the whole ticket—can come to the Bronx line, to the Westchester line, with sufficient to overcome New York. It can't be done.

"Do you think the entire Democratic ticket will be elected?"

"Yes. There is nothing to indicate that any of these fellows can do any better than Governor Miller, who was an up-State man," he replied.

The Governor would make no guess as to the Assembly. He recalled that even in 1922 the Democrats did not win that. "That's a peculiar situation. I don't know anything about it. That's the honest answer to that," he said.

He also said he had no advices regarding the five Senate districts in the State supposed to be close, and which might mean a gain for the Democrats in the State Senate in case of a sweep.

Lehman Gives Figures.

Colonel Lehman has been chary about giving out figures during the last week, though it was clear he was becoming more and more optimistic. His figure of last night, however, was a complete surprise, as it is the highest recorded guess as to Smith's plurality. He said:

"Congressman Mills's campaign has collapsed so completely both in the city and in the up-State counties that it is my confident prediction that Governor Smith will carry the State by the unprecedented plurality of at least 400,000. His plurality in New York City will be not less than 500,000, while there is absolutely nothing to indicate that Congressman Mills will come down to

the Bronx line with a plurality of more than the 83,000 that Governor Miller had in 1922.

"I believe that I am generous in giving Congressman Mills even this vote, as it is my sincere belief that Governor Miller was much stronger in 1922 than Congressman Mills is this year. He had the prestige of having held high office and was well known to a large number of voters. Congressman Mills, on the other hand, by reason of the character of his campaign, has alienated a considerable portion of even his own party.

"I am certain that a plurality of 400,000 for Governor Smith, while bigger than anything that has ever been seen before in this State, is conservative."

Governor in Fine Fettle.

The Governor was in fine fettle last evening. He had spent the afternoon in Brooklyn, visiting his sister and the Jewish Hospital, where a brother of Justice Shientag is recovering from an injury. On the way he stopped to see "the younger generation of the Smith family" and he made a number of other stops. He said:

"In all I've had a perfect New Year's Day; I've made a number of calls."

"How does it feel to be a grandfather?

"It hasn't weighed heavily on me. I've had a long, hard three solid weeks of campaigning and I feel better than when I started. I don't know a State-wide campaign I ever made when I finished feeling as fine as I did last night. I talked for an hour last night at the Metropolitan and it didn't seem to have any effect on me. I feel particularly invigorated with an announcement I just received."

The Governor showed a card announcing, in blue, on a cream ground: "Announcing an 8-pound Democrat, born on Oct. 27, 1926, to Mr. and Mrs. Joseph A. Quinn. Registered as 'Junior.'" Attached to this larger card, was a smaller one on which was printed, in blue: "Another vote for Al Smith."

"An old friend of mine who lives at 116 Crescent Street, Brooklyn," said the Governor.

East Side Parade Tonight.

Two meetings are scheduled for tonight in connection with Tammany Hall's east side parade, but they will be minor affairs. Governor Smith, however, as well as Mr. Wagner, will ride in the parade and speak at both the meetings. The parade is to start from the Biltmore, go north on Madison Avenue to Fiftieth Street to Third Avenue, to Forty-sixth Street, to Second Avenue to Tenth Street, to Avenue B, where the first meeting will be held; thence to Hester and Essex Street, where the second meeting will be held, and will wind up at the Downtown Tammany Club, 50 Madison Street. There is to be plenty of red fire and band music and the reception at the Downtown Tammany Club will probably last until a few hours before the polls open.

A statement from Matthew Woll, Vice President of the American Federation of Labor was made public at the Smith headquarters yesterday, in which Woll decried an attempt to make it appear that Smith was responsible for injunctions recently issued against strikers in this city. Woll said in part:

"I have investigated this exceedingly grave charge and I find after inquiry among the ranks of organized labor that it is utterly without foundation and originates with the Communists and certain reactionary employers, whether with or without collusion I am unable to determine, but documents in my possession show beyond question just where the plot originated. It is typical of efforts being made throughout the country to divide the forces of organized labor."

Mr. Woll expressed the belief that Governor Smith was already as good as elected and attacked Mr. Mills.

Baruch Sends Felicitations.

A letter from Bernard M. Baruch to Governor Smith was made public. Mr. Baruch wrote:

"As the campaign comes to a close it is gratifying to your supporters to see not alone the success that is about to crown your efforts, but the clean, fair manner in which you have met the unfair tactics of your opponents. It has but increased the admiration and respect of those who have watched you through your whole career. Certainly neither New York nor any other State has ever had a better Executive.

"Warmest personal regards and best wishes for your continued health and success."

Colonel Lehman issued a statement last night warning voters against "last minute stuff" that might be expected from the Republican camp, which he said would be in the form of irresponsible statements, put out too late to be answered. He said he had information that such tactics were being used up-State.

Radio Busy on Election Eve With Final Pleas for Votes

The following political radio speeches are scheduled for today:

11:30 A. M.—Clarice M. Baright, Democrat, "Woman's Part in Election," WRNY.

12:00 Noon—Republican speaker, WAHG.

6:15 P. M.—Joseph W. Ittleir, Democratic candidate for City Court Justice, WMCA.

7:35 P. M.—John Hays Hammond, League for Political Education, talk, WJZ.

8:00 P. M.—Judge Robert F. Wagner at Brooklyn Radio Show, WAHG.

8:10 P. M.—Ely Rosenberg, Republican candidate for City Court Justice, WFBH.

8:20 P. M.—Republican talk, Representative Louis Boehm, WFBH.

8:30 P. M.—Governor Smith at John Golden Theatre opening, WFBH.

8:30 P. M.—Suffolk County Republican Rally at Babylon. Speakers: Congressman Robert L. Bacon, W. Kingsland Macy, Senator George L. Thompson, Assemblyman John Boyle Jr., Assemblyman John Downs, Shepherd M. Scudder, George W. Hildreth, William F. Flanagen, Albert W. Young; music. WRST.

9:15 P. M.—Senator Courtlandt Nicoll, Republican, talk, WFBH.

9:30 P. M.—Prohibition referendum discussion, Dr. Gifford Gordon, Brig. Gen. R. H. Gillett, WHAZ.

9:30 P. M.—Louise Gross, Democrat "Prohibition," WRNY.

9:40 P. M.—Emanuel Hertz, Republican candidate for Congress, WFBH.

10:15 P. M.—Joseph M. Callahan, Alfred Frankenthaler, Democratic candidates for City Court Justices, WMCA.

10:30 P. M.—Dr. Jessie W. Hughan, Socialist candidate for United States Senator, WJZ.

10:30 P. M.—Judge Jacob Panken, Socialist candidate for Governor, WRNY.

DEMOCRATS LIKE OUTLOOK.

Rochester Leaders See Indications of Big Vote for Smith.

Special to The New York Times.

ROCHESTER, N. Y., Oct. 31.—Democrats of this city are elated because of the favorable indications of a heavy Democratic vote on Tuesday. Despite the largely reduced registration, losses are heaviest in Republican wards and communities in city and county, and it is confidently predicted that Governor Smith's vote will cut the Roosevelt plurality of two years ago in two. Chairman Harlan W. Rippey was most optimistic tonight.

"You may be surprised Tuesday night to learn that the Governor has again carried Rochester," he said.

The Republican organization has made a desperate fight for Mills and Senator Wadsworth. The latter will run way ahead of his ticket, it is predicted, because of the proximity of the Senator's home to Rochester. Justice Wagner is not being overlooked, however. The Cristman vote is not expected to make much of an impression.

In the Thirty-ninth Congressional District herculean efforts are being put forth to defeat Representative Meyer Jacobstein, Democrat, who has twice carried the Republican stronghold. Two years ago he was reelected by a two to one vote over his Republican opponent.

George Eastman issued a characterizing protest-letter statement last night on behalf of the Republican Congressional nominees. However, it is almost certain that Jacobstein will overcome his young opponent, James E. Cuff.

Although Republicans contend they will elect all their candidates for the Legislature, the Democrats are thought to have a good chance of electing John F. Hunt Senator in the Forty-fifth District and Frank V. Bryant to the Assembly from the First District.

AGED COUPLE BACKS SMITH.

Wed 50 Years, They Declare Their Allegiance to Democrats.

Edward P. Atkinson and his wife, in celebrating their fiftieth wedding anniversary last night, declared their allegiance to the Democratic nominees, Governor Smith and Judge Wagner.

Mr. Atkinson, or "Pop," as he is known in the neighborhood where he has lived for more than forty years, is still working at the age of 76. He has been with Charles A. Schiesren & Co. of 30 Ferry Street for forty-three years. The firm's token last night was the gift of five $20 gold pieces. The celebration in his home at 146 Sea Avenue, Staten Island, was attended by many relatives and friends.

Mr. Atkinson is a thirty-third degree Mason.

PRIEST URGES ALL TO VOTE.

Mgr. Lavelle Tells Catholics to Fulfill Their Civic Duties.

Catholics can do much good by advocating the duty of voting, Mgr. Michael J. Lavelle, rector of St. Patrick's Cathedral, declared in a letter to his parishioners in the November issue of The Cathedral Bulletin, which was distributed yesterday. The letter follows:

"It is not either my right or my duty to advise you for whom you should vote. I don't suppose there are any people in the world who follow their own consciences in this regard more nobly or more independently than you. This fact is not always recognized by our brethren outside the church. But it should be well and widely known. At the same time I have a positive obligation to inculcate civic as well as any other virtue.

"I feel like urging that all of you fulfill your duty by using the right of suffrage whenever the elections come around. I speak to the man as well as to the woman. It seems that scarcely one-half of the men vote, even in Presidential elections. Naturally, the proportion of the women who vote is smaller still.

"This is a public misfortune. Think over it seriously. Speak to your friends about it. Voting is not a strict duty. But it is a present privilege for the welfare of city, State and nation. Catholics can do much good by advocating its universality."

DID NOT ATTACK MILLS.

Agricultural Club Criticized Wadsworth's Stand on Prohibition.

In the issue of THE NEW YORK TIMES of Oct. 24 it was reported that the Cristman for United States Senator State Agricultural Club of South New Berlin, N. Y., had adopted resolutions denouncing Representative Ogden L. Mills, Republican nominee for Governor, for injuring the dairy industry by his attacks on New York City's milk supply.

The resolutions adopted did not denounce Mr. Mills, according to John A. MacKellar, Chairman of the organization, but criticised Senator James W. Wadsworth Jr. because of his stand against the prohibition amendment.

"The return of the sale of liquor under any authority," the resolutions read, "would create a deadly competition between beer and wine and the necessities of life, especially eggs, milk, butter and vegetables. The farmers would be the chief sufferers from any modification of the liquor laws now on the statute books."

MILLS SEES A PERIL IN FAILURE TO VOTE

In Three Speeches in Harlem Churches He Finds Neglect Endangering Nation.

WARNS AGAINST BOSS RULE

If Half of People Fail to Go to Polls, He Says, Statesmen Will Obey Machine, Not Constituents.

Congressman Ogden L. Mills, Republican nominee for Governor, made three addresses in negro churches in Harlem yesterday. The first meeting followed the morning service at Mother Zion African Methodist Episcopal Church in West 137th Street. In the afternoon he spoke at Salem Methodist Episcopal Church, 126th Street and Seventh Avenue, where he preceded Senator Wadsworth, and at St. Mark's Episcopal Church at Edgecombe Avenue and 137th Street.

Mr. Mills confined himself principally to a discussion of the duties of the citizen and the reasons why all citizens should not neglect to vote. Declaring that today in the United States a general neglect of civic duty was discernible, he prophesied that if people did not vote, the nation would be governed by a minority completely under the domination of politicians.

Taking for a text the words of Lincoln "that a Government of the people, by the people and for the people shall not perish from the earth," Mr. Mills reminded his hearers that the words were spoken when there had been grave danger that the nation might perish by the sword.

"And yet, somehow or other," he continued, "we fail to realise that this Government of and for and by the people may perish other than by the sword. It may perish through neglect. It may perish through treachery. It may perish by being turned over to the hands of unworthy men who will use it for selfish purposes. That's the great danger.

More Than Consent Needed.

"If you can't have free government without the consent of the governed, I tell you it can't remain free very long unless the people do more than just give their consent. They have got to exercise constant vigilance."

Some things in this country today, the speaker said, are very disturbing: divisions among the people, racial and religious discrimination; attempts to impose arbitrary rules in matters affecting both personal conduct and personal liberty as well as rules governing the right to think and believe.

Mr. Mills warned his hearers that neglect of the ballot led straight to machine control of the Government. If fifty per cent. of the people refused to use the prerogative of the ballot, he said, those running for office would obey the machine instead of their constituents.

"Instead of having servants of the people," Mr. Mills continued, "you are going to have servants of the machine. The elected representatives of the people, instead of looking to them for their support and inspiration and approval, are going to take their orders from the boss over the telephone.

People Must Give Policies.

"That's one of the great dangers in this country," he said. "Where should policies originate? They have got to be defined by statesmen—oh, yes, I will admit that. The great mass of the people do not express in so many words what the policies and aims should be. That has to come from the individual statesman. That's his job. But where should the impulses, where should the aspirations, where should the general direction or policies of a great country or a great State or city come from? They should come from the people themselves in a free country, and the men at the top ought to express and to carry out the aspirations and will of the people.

"Oh, if you think of it in selfish terms you can say: 'What difference does it make to me individually? Things seem to go along pretty much the same as far as I am concerned, no matter whether one group of men are in or not. I can't see that my little individual vote on election day makes very much difference. Life on Wednesday morning after election is going to be the same for me as it was before election day.'

"And, in a sense, that's true. But supposing every one took that point of view. Supposing every one said that. What would happen? You as an individual have a very definite duty to perform. And it's the fact that all individuals perform that duty that gets us somewhere.

Stresses Historic Origin.

"'Government of the people and for the people and by the people,' said Abraham Lincoln. That's what you remember. And when you feel lazy and say, 'It doesn't make any difference whether I vote or not, I guess I'll sit around and read the papers and take it easy today'—when you do that, just think back and think that in the Revolutionary War, in the Civil War, men just laid their lives down—laid their lives down, so that you could have that privilege. And you have got children coming after you. What do you want them to say? Our grandfathers and great-grandfathers died for a great principle, and our fathers threw it away because they were too lazy to exercise it?"

CRISTMAN IS URGED AS THE ONLY TRUE DRY

Poland, in Address at Hempstead Church, Charges Wadsworth Money Is Aiding Wets.

Special to The New York Times.

HEMPSTEAD, L. I., Oct. 31.—Speaking before the congregation of the Hempstead Methodist Episcopal Church here this morning Orville S. Poland, counsel to the Anti-Saloon League, asserted that Franklin W. Cristman, independent Republican candidate for United States Senator, was the only candidate who stood for the enforcement of prohibition.

Mr. Poland went on to criticise the attitude of James W. Wadsworth Jr., the Republican candidate, and reading a letter which he said Senator Wadsworth had written recently, in which the Senator was quoted as saying that "every effort should be made to properly enforce the Volstead act now that it has become a part of our Constitution," Mr. Poland went on to say:

"But the man who wrote that letter, through his wife, has just now contributed $200 to the Association Against the Prohibition Amendment, whose first formally avowed purpose is to secure the repeal of the Volstead act. To be sure, it was Mrs. J. W. Wadsworth Jr. of Washington who gave the money, not Mrs. J. W. Wadsworth Jr. of Geneseo, but the Wadsworth money is being used to repeal the Volstead act and elect wet Democrats.

"We know what Wadsworth is, but it would not be nice to say it," commented Mr. Poland. "He is wet where he thinks it will pay to be wet and he talks dry when he thinks he can get any one to believe him.

TELLS HOW TO USE VOTING MACHINES

J. G. Saxe Declares There Is No Reason for Voters to Become Confused.

ALL MAY TRY THE MODEL

Warns That Party Emblems Are Beside, Not Over, the Names of Candidates.

John Godfrey Saxe, Chairman of the Law Committee of the Democratic State Committee and of Tammany Hall, has prepared brief instructions for voters who will use voting machines for the first time this year. Mr. Saxe has always opposed the introduction of voting machines in New York City, but he is thoroughly familiar with their use throughout the State for many years and peculiarly qualified to give helpful instructions. Mr. Saxe's instructions are:

1. The voter, if he will read this article before he goes to the polls, will find it easier and quicker to vote on the voting machine than to vote the paper ballot.
2. When he arrives in the polling place he should ask to examine the model. He is entitled to instruction on how to vote. He is entitled to personally operate the model. It is the duty of the election officers to show him the diagram on the face of the model, so that he may be familiar with the location of the prohibition question and of the various offices to be filled and the names of the candidates.
3. When he enters the voting booth he will see in front of him an upright machine having a face which carries the names of offices and candidates in horisontal rows, with a separate pointer (or small lever or handle) for each candidate.
4. General Instructions for Voting—Close the curtain by moving the handle of the curtain lever overhead to the right as far as it will go. Turn down a pointer over the name of every candidate you wish to vote for, and leave it down. Turn down a pointer over the prohibition question and leave it down. Then open the curtain by moving the handle of the curtain lever overhead to the left as far as it will go.
5. If any voter, after entering the voting booth, and before the closing of such booth, shall ask for further instructions concerning the manner of voting, two inspectors of opposite political faith shall give such instructions to him.
6. In New York County (the Borough of Manhattan) each voter may and should vote for sixteen candidates for public office, and in some districts, in which there is a vacancy for a Municipal Court Judge, for seventeen candidates.

   Each candidate has a letter and a number.

   The names of all Democratic candidates are on the first horizontal row—Row A. Governor Smith, at the left, is 1A. Mr. Corning, the Democratic candidate for Lieutenant Governor, is 2A, and so on.

   The Republican candidates are on the second horizontal row—Row B. Mr. Mills, at the left, is 1B. The Republican candidate for Lieutenant Governor is 2B, and so on.

   It is particularly important that each and every voter should pull down sixteen or seventeen pointers!
7. Having pulled down these sixteen or seventeen pointers, the voter must leave the pointers down.
8. An important reason why a voter should remember that the Democratic candidates are on the first horizontal row—Row A—and the Republican candidates are on the second horizontal row—Row B—is that the party emblems are not over the pointers. The party emblems are to the left of the names of the candidates and the pointers are over the emblems and names. Do not let this arrangement confuse you.
9. Every voter, in addition to pulling down sixteen or seventeen pointers for candidates, should also vote on the prohibition referendum question. The voter will find a "Yes" and a "No" pointer on this question at the top of the machine. Each voter may and should vote "Yes" or "No" on this question; and he does so by pulling down the "Yes" or "No" lever. Having done so, the voter must leave the pointer down.

   The Democratic Party has recommended to the voters to vote "Yes" on this question. The Republican Party makes no recommendation.
10. Finally, the voter, after having voted on the prohibition question and having voted for sixteen or seventeen candidates, as the case may be, and having left all the pointers down, should then swing the handle of the large curtain lever overhead to the left as far as it will go. This will register his vote and will open the curtain so that he may leave the booth.
11. Each voter should examine these instructions at home. After he enters the polling place, he should take all the time he needs to familiarize himself with the model. After he enters the voting machine booth and before he closes the curtain he is entitled to further instructions from the inspectors. After he closes the curtain he is entitled to three minutes in which to vote. A person familiar with a voting machine can vote for all his sixteen or seventeen party candidates and also vote on the prohibition question in a half minute. There is, therefore, no reason for a voter to become confused.
12. Vote early! Take no chances of being delayed by persons who are not used to voting on machines. If, however, you should be on line within or without the polling place at 9 P. M. you are entitled to vote. The Corporation Counsel has so ruled.

Officials of the Board of Elections and representatives of the company which has the contract for supplying the city with voting machines are ready for the test of these machines in the election tomorrow, in the course of which the machines will be used by about 268,000 voters. The machines have been installed in 61 election districts in Manhattan and Brooklyn.

Supervision of the machines, and of their operation is under George W. Conklin, deputy chief clerk of the Board of Elections. Officials have taken every precaution to provide against any difficulties in operation of the machines. Each of the two boroughs will be divided into at least six zones. In the geographical centre of each of these zones will be a service station, manned by representatives of the Board of Elections, by custodians and by voting experts from the company from which the machines were purchased. Telephones have been installed in these service stations and their numbers furnished to all election officials in districts where the machines will be used. In case any emergencies or difficulties arise, men will be rushed to the polling places.

To further insure that the voter will be completely acquainted with the method of voting by machine, complete sample ballots, with the names of the candidates, offices for which they are candidates, the characters appearing on the machine and complete illustrated instructions for operation of the machine, have been mailed to every registered voter that will use machines in Manhattan and Brooklyn. These sample ballots also will be posted in the polling places tomorrow.

The machines have been prepared in three warehouses by their custodians, with the assistance of the company. Each one has been tested and examined by one representative from each of the two major political parties. Each machine thus has been certified to by four men. To guard against any tampering with the figures, the locks of the machines have been sealed. The seals will not be broken until just before the polls open tomorrow morning.

WADSWORTH HIT IN PULPITS

Troy Methodist Conference Body's Letter Attacks Him on Liquor.

ALBANY, N. Y., Oct. 31 (AP).—A lay committee of the Troy Conference, Methodist Episcopal Church, in a letter given out for reading in the pulpits of the conference today, looked with disfavor upon the candidacy of Senator James W. Wadsworth Jr. and asked for the election of Franklin W. Cristman, Independent Republican candidate.

The committee was appointed by the Executive Committee of the conference to work in cooperation with the Independent Republican Campaign Committee.

"The committee," the letter said, "along with the great majority of Christian people of the State, feels that if Senator Wadsworth is re-elected it will be an endorsement of his stand on prohibition and that he will become the virtual dictator in the policies of the Republican Party in the State of New York and will be able to go to the Republican National Convention in 1928 with a wet delegation prepared to write a wet plank in the Republican national platform and choose a candidate in sympathy with that plank.

"It is the opinion of your committee that Senator Wadsworth is already defeated and that the real fight is between Mr. Cristman and Mr. Wagner. If the Cristman vote of the State will back Mr. Cristman, we feel that his election is entirely possible and probable."

PANKEN ATTACKS SMITH.

Socialist Candidate Urges Protest Vote Against Governor and Mills.

ALBANY, Oct. 31.—Governor Smith's "shiftiness" on the labor injunction issue may cost him the election in a close contest, Judge Jacob Panken, Socialist candidate for Governor, declared in an address here this afternoon. At the same time, the Socialist nominee urged trade unionists not to vote for Representative Mills "lest they jump from the frying pan into the fire." He urged the rolling up of a strong Socialist protest vote which, Justice Panken said, would bring "the politicians of both old parties to a realization that they can no longer satisfy labor with mere lip-service and pre-election promises."

"From the laboring man's point of view," said Justice Panken, "there is no more important issue in this campaign than that of the use of courts to break strikes. I dare say there has not been 10 per cent. of the thousands of legitimate and legal strikes called within the last year that have not been faced with an injunction arbitrarily issued by the courts at the request of the employers."

Judge Panken addressed about 800 men and women last evening at Forward Hall, 175 East Broadway, and reiterated his charge that Governor Smith had evaded the injunction issue in his campaign.

"If Smith wanted to give the workingman the protection he deserves against injunctions, why did he not protest when Judge Guy issued the injunction against the cloakmakers?" he asked. "If he had protested to the slightest degree Judge Ingraham would never have dared to make that injunction permanent. Now he promises to take some action, unsatisfactory as it is, after remaining quiet for six years."

Judge Panken said that Tammany Hall insults the workmen's intelligence when its leaders explain that they did not renominate Judge Guy because of his issuance of the injunction against the cloakmakers, whereas the reason he was not nominated is that he has reached the constitutional age limit of 70 and must retire from the bench regardless of Tammany's attitude.

WAGNER SATISFIED, PREDICTS VICTORY

Says He Expects the Support of Women Voters and Help From Labor.

AGAIN ASSAILS DRY LAW

Campaign Manager Declares All Reports Indicate Judge Will Win Senate Seat.

Entire confidence as to the outcome of tomorrow's election was expressed yesterday in the headquarters of Robert F. Wagner, Democratic candidate for the United States Senate, and while the candidate himself asserted he was entirely pleased with the outlook, his manager, Assemblyman Maurice Bloch, went much further and made this statement:

"Every leader in the State has assured me that Judge Wagner's plurality will be the political surprise of years. Judge Wagner will win by not less than 200,000 votes. His election is certain."

After reviewing much of the campaign, Mr. Bloch said:

"Isn't it strange that the only United States Senators who have come to New York from other States to speak for Senator Wadsworth are three defenders of Harry Daugherty and Albert Fall? Isn't it strange that these three Republican Senators have the nerve to tell the voters in New York State how they should vote?"

Judge Wagner in his statement said:

"I am absolutely satisfied with the outlook. I regard my election as sure and hope for a very large plurality. I have only one regret, and that is Senator Wadsworth's persistent refusal to debate on the stump our respective records in public service. An election should be determined by the records of the candidates, and our records are essentially different. We represent opposite poles of political thought. His record is the record of an old-time Tory; my record is the record of constructive progress and progressive thought, which has appealed to all liberal-minded Democrats and Republicans. I have repeatedly challenged him to debate our records; he has persistently refused to discuss the subject. I can be proud of my record; he runs away from his.

"I shall receive the support of all liberals who want to rid the country of the Volstead law—a measure of fanaticism which has brought about an era of lawlessness. Respect for the law must be based on a law which the public can respect.

"I expect the support of the women voters. I advocated the Woman's Suffrage Amendment; he opposed it.

"The idea that labor can give him any support is ridiculous. He has been denounced by both the American Federation of Labor and the State Federation. Both have urged the working classes to support me. My record on labor legislation needs no defense; Wadsworth cannot defend his.

"I want to take this opportunity publicly to thank my many friends for their enthusiastic and loyal support."

There was made public yesterday, through not by the Wagner headquarters, a statement from William Green, President of the American Federation of Labor, urging the working people of the State to vote for Judge Wagner. Mr. Green said, in part:

"In behalf of the Non-Partisan Political Campaign Committee of the American Federation of Labor, I appeal to the working people and their friends in the State of New York to make sure and certain the election of Judge Robert F. Wagner to the United States Senate. This is an exceptional opportunity for us to support a true friend of the people. By voting for Judge Wagner we can emphasize and give strength to the announced policy of the American Federation of Labor to support its friends and oppose its enemies."

MILLS EXPLAINS LEASE.

Ended Negotiations for Washington Home After His Nomination.

Explaining a published report that Mrs. Mills had leased Mrs. William Corcoran Eustis's home in Washington for the Winter, and the implication that he expected to live there and not in Albany this Winter, Ogden L. Mills, Republican nominee for Governor, said yesterday he had leased Mrs. Eustis's home ten days before he was nominated at the Republican State Convention.

"The next morning Mrs. Eustis called me by telephone and kindly offered to release me," Mr. Mills said, "so I canceled the lease. I think Governor Smith is the one who will be looking for a house this Winter."

why vote dry

¶ No need to vote with a dry parched throat when you'd like as not to pass a Nedick Thirst-Station on your way to the polls.

¶ And whether you vote for Nedick's because of its flavor or the health-building vitamins and fruit salts in every glass, it makes no difference. You win either way.

Nedick's
THIRST-STATIONS

Daily Style Hint For Well-Dressed New Yorkers

New York, November 1—World-famous Montagnac overcoatings are woven at Sedan in Northern France. It was at this historic spot that Napoleon, The Third, gave up his sword and the struggle in the Franco-Prussian War of 1870. Made of soft fine cashmere wool, the Sedan Montagnac is twilled in construction and characteristically tufted or curled of nap.

Ultra-fashionable double-breasted box overcoats of genuine Sedan Montagnac in dark-blue and dark-brown. A most agreeable change from the stereotyped velvet-collar style. Quarter-lined. Silk-piped seams. Inside bellows pockets. Notch lapels. Exclusive, but not expensive.

John David

14 East Sixtieth Street

A Historic Residence of Prestige and Address

Operated with meticulous care by the owner for the comfort of discerning clientele. Here are the dignity, luxurious comforts and kindliness of your own home. Inspection respectfully invited.

Transient Rates:
Room & Bath, $4 to $10 a day
2 Rooms & Bath, $8 to $18
Interesting terms by the month, season or year.

"Convenient to Everywhere"
RITTENHOUSE HOTEL
22d & Chestnut Sts
Philadelphia, Pa

A hotel of the highest type catering only to the best patronage
Rooms with hot and cold running water $2 UP
Rooms with bath ..... $3 UP
Club Breakfast, 35c up
Special Luncheon, 50c
Evening Dinner, $1.50
As well as service a la carte.
Music During Luncheon, Dinner and Supper.

Analysis of New York Market.

Valuable information in a sixteen-page booklet issued by the Advertising Department of The New York Times—"A Study of the New York Market." Copies may be obtained without charge by addressing The New York Times Advertising Department.—Advt.

MILLS IS CONFIDENT OF HIS ELECTION

Continued from Page 1, Column 6.

ment, disgusted with their arrogance, drives them out of power. For eight years the City of New York has had an undiluted Tammany Government, and unless all signs fail we are going to witness next Tuesday in New York City and in New York State another periodical revolt against Tammany Hall. I have campaigned for the last ten days in New York City. I saw in one of the papers this morning that I had campaigned with 'the spirit of a crusader.' I don't know how true that is about me, but I know that it has been absolutely true of my audiences.

Predicts Huge Up-State Vote.

"To sum up the whole situation: I am going to get a tremendous vote up-State because the people up there want to see the Coolidge methods of economy demonstrated in Washington applied to State affairs. They consider this all the more important at this time because of the impending reorganization of the State Government. They have a genuine fear that a Tammany victory will mean that Tammany will get the same grip on the State that it has on New York City. In addition to that, the farmers demand the truth about milk.

"Here in New York City I will get the full Republican vote, some of which in the past has gone to Smith. I also will get a tremendous vote from independents and Democrats, because the people of the city cannot understand Governor Smith's attitude toward the milk scandal and because they are disgusted with the Tammany administration of city affairs for the last eight years, because they feel the full effect of heavy local taxation, which is due to a budget of almost half a billion dollars, and because they feel that no one man should have a mortgage upon the office of Governor.

"Two more champions went down to defeat yesterday. Cornell against Columbia, after twenty-one years, and Yale against West Point, for the first time since 1911. And Cornell was a 2 to 1 favorite. There is only one champion left. He has lost every round of this political battle, and he'll be counted out on Tuesday."

Mr. Mills will make the last speeches of his campaign today in Nassau and Suffolk Counties. Traveling by automobile, he will visit Huntington, Northport, Port Jefferson, Patchogue, Bayville, East Islip, Islip, Bay Shore, Babylon, Lindenhurst and Amityville during the day. He will speak at night at Oyster Bay, Glen Cove and Lynbrook.

Tomorrow night, Mr. Mills will receive the election returns at his home, 4 East Sixty-ninth Street.

REPUBLICAN LEADERS REPORT.

Telegrams Picture Big Vote Up-State—Situation Improving, Says Morris.

To sustain his claim of 400,000 or more plurality up-State, Ogden L. Mills, Republican nominee for Governor, made public yesterday typical telegrams from Republican County Chairmen and from State Chairman George K. Morris. In addition to those, the full texts of which he made public, Mr. Mills read to newspaper reporters several others, giving claims for the following pluralities:

Broome, 11,000; Steuben, 9,000; Orleans, 5,000; Columbia, 3,000; Cattaraugus, better than 6,000; Yates, 1,600; Herkimer, 4,500; Warren, 3,000; Suffolk, 15,000; Allegany, 7,500; Nassau, 13,000.

Morris Tells of Up-State.

The telegrams, which were sent to Mr. Mills or Richard W. Lawrence, Chairman of his Campaign Committee, follow:

Amsterdam, N. Y., Oct. 31, 1926.

Morning reports from majority up-State counties reporting increased majorities for you and State ticket. Situation up-State improving every hour. I am returning New York Tuesday morning after voting here. Looks now as though your majority up-State will be well over the 400,000 mark. GEORGE K. MORRIS.

Buffalo, N. Y., Oct. 30, 1926.

We will carry Erie County by 20,000 for Mills; Wadsworth by 30,000. Everything in Erie rosy.

FRED A. BRADLEY.

Troy, N. Y., Oct. 30, 1926.

There is a very strong, decided trend to Mills in the entire county. Smith Republicans have returned to the party. Committeemen from all the towns report large numbers of Democrats voting for Mills. Smith's former majority in the city will be reduced 1,500. We estimate the majority for Mills in the county at 4,500.

HERBERT F. ROY,
Chairman Republican County Committee, Rensselaer County.

Albany, N. Y., Oct. 30, 1926.

Registration exceeding Presidential year indicates Republican interest and full vote Tuesday. Pronounced drift from Smith to Mills shown in straw votes. Albany campaign for Mayor adding to spirit and confidence. Smith's majority in Albany County, reduced 10,000 two years ago, will be again reduced to practically even break.

EDWARD EASTON.

Delaware County by 7,000.

Delhi, N. Y., Oct. 30, 1926.

Delaware County will give Mills plurality of at least 7,000. His attitude in milk adulteration will get him some Democratic farmer support. Wadsworth will carry county by 4,500. We will elect our Assemblyman and give substantial majority for Republican State Senator and for Congressman. The figures given are conservative to a degree. Cristman vote will not exceed that given Mrs. Boole in 1920, and Wadsworth will get some Democratic votes. Mills made a good personal impression when in this county a year ago. This county has given a larger Republican majority each time Governor Smith has run.

JAMES F. FOREMAN.

Oneonta, N. Y., Oct. 30, 1926.

Am very optimistic for the outlook for Ogden L. Mills. He has gained strength steadily since the opening day of campaign and with favorable weather we should have him 6,500 or better in Otsego.

JULIAN C. SMITH,
Chairman Otsego County Committee.

Norwich, N. Y., Oct. 30, 1926.

Mills will carry Chenango by 6,000; Wadsworth by 4,000. Opinion is that Mills and Wadsworth will be elected. Decided change in sentiment in favor of Republicans; much interest; the vote will be out.

WARD N. TRUESDALL,
Schoharie, N. Y., Oct. 30, 1926.

Our milk-producing farmers are looking after a man by the name of Mills for Governor to protect their interest after Jan. 1, 1927. Indications are that he will carry Schoharie County by 3,000 and the other candidates on the State ticket, including Senator Wadsworth, by substantial majorities.

CLYDE H. PROPER.

Larger Vote Than Roosevelt.

Potsdam, N. Y., Oct. 30, 1926.

Situation in St. Lawrence County is good. Mills should receive a larger vote than did Roosevelt. Think the Cristman women will help get out the vote and they are largely for Mills. Mills should have 11,500 majority in St. Lawrence County.

HARRY M. INGRAM.

Auburn, N. Y., Oct. 30, 1926.

I estimate Mills will carry Cayuga County by about 3,500, exceeding Roosevelt's majority by about 1,500. Very strong drift toward Mills in rural sections.

WALLACE B. RICHARD,
Chairman Republican County Committee.

Kingston, N. Y.

Ulster County will give its usual Republican majorities; about 7,000 for Mills. PHILIP ELTING.

Monticello, N. Y.

Outlook for Mills in Sullivan County favorable for majority of 2,000. Everything in fine shape to get out the full Republican vote.

HOWARD BEECHKIN.

Elmira, N. Y., Oct. 31, 1926.

Just reached home; prospects for Republican success in Chemung County never better.

SEYMOUR LOWMAN.

Poughkeepsie, N. Y., Oct. 31, 1926.

Outlook for Mills here brightest for any Republican Gubernatorial candidate in many years. His strength has been consistently gaining both in rural and city districts for past three weeks. He should carry Dutchess County by 7,000 majority at lowest estimate.

J. GRISWOLD WEBB.

ADVERTISEMENT.

THE FARMERS' LOAN AND TRUST COMPANY
22 WILLIAM STREET
NEW YORK

OFFICE OF THE PRESIDENT

MEMORANDUM

From: The President

To: The Officer in Charge,
Madison Avenue.

It has been gratifying to me to note the steady progress of the Madison Avenue Office, and I want to congratulate you and your associates there on the results of the past two years.

We planned and equipped this office to meet the needs of residents of the upper East Side, and to accommodate our customers who might find it inconvenient to use either the main office downtown, or the Fifth Avenue Office at 41st Street.

That you have the facilities and the personnel to extend the usefulness of this office assures its steady growth.

The out-of-the-ordinary service that The Farmers' Safe Deposit Company is giving there must be appreciated, especially by the many women and professional men who find a personal safe deposit box at your location most convenient.

J. H. P.

ADVERTISEMENT.

UNTERMYER URGES DEFEAT OF MILLS

Says Candidate's Interests in Waterpower Companies Bar Him From Governorship.

NOMINEE ISSUES DENIAL

Owns No Utility Stock Here, He Insists—Calls Charges Last Resort of a Loser.

In a statement issued last night and headed "Why Ogden L. Mills is disqualified to be Governor of New York," Samuel Untermyer went at great length into the question of water power in this State. He sought from the records of legislation and finance to demonstrate that private interests would seriously encroach upon the State's forest preserves, without giving the State adequate compensation, and that Mr. Mills was directly interested in the private interests referred to. Last night Mr. Mills issued a statement denying the allegations made by Mr. Untermyer as to himself.

Mr. Untermyer prefaces his statement with the assertion that the preservation of the forest reserve in the Adirondacks and its return to the public was the most important question of the day. He then relates the withdrawal of the right of the Legislature to deal with those lands and the water rights, and quotes the Constitutional provisions relating thereto. He also quotes the Machold amendment of 1921, and continues:

"The 'joker' in the 1921 amendment permits the taking of the land that is to be inundated and overflowed in order to make the reservoir, at the value of the lands overflowed, which is almost nil. These forest lands as such are not worth more than $10 per acre. It allows nothing for the vast water rights acquired through the building and maintenance of the reservoir—which is the real item of value. Its manifest intent was to force the State to virtually give away its land; which it is now being required to do.

What Democrats Stand For.

"The Democratic Party contends that the will of the people as expressed in this section of the Constitution and the best interests of the State alike demand that whatever use or development of water power may be deemed advisable by the building of reservoirs, dams, &c., in order to preserve the even flow of the streams shall be done by and for the account of the State and that the proceeds from the water power thus created shall go into the public treasury, especially as the expense of making these improvements is to be borne by the people and not by the private interests who are seeking to corral the benefits.

"Mr. Mills and his party, on the other hand, stand squarely committed to the exploitation of this particular asset by private enterprise and for private profit without adequate compensation to the State on the ground that the State cannot conduct such an enterprise with the thoroughness and economy of private capital.

"For reasons that will be hereafter indicated I insist that Mr. Mills is not a safe or impartial judge on this subject and that he is the last man in the State who should be entrusted with the protection and administration of this great trust. It will be my unpleasant task to demonstrate that he and the members of his family have been for almost a generation and are now so situated as beneficiaries of grants and licenses for water powers from the State from which they have profited and are now profiting and will in all likelihood continue to profit for generations to come, and that his action as Governor will be so tainted with self-interest that it would be the height of folly to place such power in his hands.

"A Grave Accusation."

"This is not intended as a reflection upon the integrity of Mr. Mills, but it is none the less a grave accusation. He is quite as unfit, by reason of his interest and environment and those of his family, to discharge this duty as if he were to act as judge or juror in a case in which he or those closely related to him by ties of blood had a personal interest. It may be that a judge or juror so situated would be able to see clearly and impartially and to withstand the temptation, but the law refuses to compel or permit the other party to the controversy to take that risk. Experience has demonstrated that we want to believe what it is our interest to believe and that human nature is too frail for such an unnatural test."

Mr. Untermyer speaks of the "legalized robbery" by which individuals and corporations have exploited natural resources, and asserts "The Mills family and their associates have been and are the most generous of all the beneficiaries of that policy so far as concerns our water power." He goes on then at length to discuss the actual situation in the reserve and along the Niagara and St. Lawrence; contends that the private interests maintained a lobby at Albany for years; differs with Mr. Hughes as to similarity between "the Machold joker" and the Federal water power legislation, and says the connection of the Mills family with hydro-electric power "goes back to 1898 or further, when the International Paper Company was organized."

Mentions Mills's Father.

"Mr. Mills's father was the chief factor in the organization of that trust," says Mr. Untermyer. "It was he who supplied the money—if my memory serves me it was $6,000,000—that enabled these competing companies to destroy competition by combining and subsequently to boost the prices of paper to unheard of levels."

Three members of the Mills family, he says, are still on the board of that company. He mentions Ogden Mills, Ogden L. Mills and Ogden M. Reid. Then he seeks to demonstrate the connection between this company, the New England Power Association and the Niagara Falls Power Company, both of which, he says, are subsidiaries of the Northeastern Power Company, of which former Speaker Machold is the President. The Northeastern, he says, controls the New York Power Corporation, which in turn owns the Malone Light and Power Company, applicant for the Salmon River regulating project which is now pending.

Denial by Republican Nominee.

Mr. Mills was shown Mr. Untermyer's statement and made this reply:

"Mr. Untermyer's desperate attempt to help a defeated candidate will not get him any further than a similar attempt made by The New York World ten days ago.

"I am not financially interested in any New York State public utility company.

"I am a stockholder and a director in the International Paper Company, which is a manufacturing company.

"I do not own a share of stock in the New England Power Company. I do not own a share of stock in the Northeastern Power Company.

"While I am reasonably familiar with the names of gentlemen who are running for office this year, I have not seen Mr. Machold's name among them.

"Untermyer is finishing the campaign where his candidate began it—with an attack on Machold. The Smith camp must be pretty desperate.

"Let me take this occasion to point out to the public that last-minute charges are always the final resort of defeated candidates. Smith is gone!"

SAY FEDERAL FUNDS ARE USED AGAINST VARE

Pottsville Republicans Estimate $120,000 Has Been Spent Under Franking Privilege.

Special to The New York Times.

POTTSVILLE, Pa., Oct. 31.—Judge R. H. Koch and other leading Republicans of this county, after the Republican rally which Representative W. S. Vare attended last night, calculated that $120,000 in Government funds has been spent in sending literature into Pennsylvania against Vare under the franking privilege.

"If that is true it is a scandal in itself which should be investigated," declared Judge Koch.

Mr. Vare gave to Judge Koch some of the material mailed by Senator Norris of Nebraska, which was sent to Mr. Vare personally at his Philadelphia address.

Mr. Vare was interested in the statement of the election expenses of C. F. Foley, Socialist candidate for Congress, which he has all ready for filing. Mr. Foley collected 201 on the stump by passing the hat, and his report shows that he spent all but $1.64.

"If you had financed your campaign that way your expenditures would not have become a national issue," Foley told Vare.

Vare smilingly said there was something to that.

LABOR COUNCIL FOR SMITH.

Central Trades Body Also Endorses Corning, Murphy and Ottinger.

The Non-Partisan Committee of the Central Trades and Labor Council for Queens County announced yesterday that it had endorsed Governor Alfred E. Smith, candidate for re-election on the Democratic ticket; Edwin Corning, Democratic candidate for Lieutenant Governor; State Controller Vincent B. Murphy, Republican, and Attorney General Ottinger, Republican. The committee recommended "favorable consideration" for both Senator James W. Wadsworth Jr., Republican, and Judge Robert F. Wagner, his Democratic opponent, and endorsed the following Queens County candidates, all Democrats:

John J. Kindred, candidate for Congress; Joseph T. Quinn, candidate for Sheriff; Richard S. Newcombe, candidate for District Attorney; Peter J. McGarry, candidate for Register; Alfred J. Kennedy, candidate for State Senator; Jere F. Ryan, candidate for Assembly, Fourth District; William F. Brunner, candidate for Assembly, Fifth District, and Paul P. Gallagher, candidate for Assembly, Sixth District.

WADSWORTH IN PLEA FOR ABIDING BY LAW

Problem Is Not One Merely of Enforcement, He Says in Church Address.

URGES WIDENING EDUCATION

He Would Rouse Public to More Active Part in Politics—Ends His Campaign Tonight.

Senator James W. Wadsworth Jr. left for his home in Genesco last night after delivering an address on American Citizenship at an All Saints' Day memorial service at St. Luke's Protestant Episcopal Church, Convent Avenue and 141st Street. The Senator said that American institutions and liberties could be preserved only if the majority of citizens took an active part in politics.

Senator Wadsworth spoke in two other churches during the day, at the Mother Zion African Methodist Episcopal Church, 140 West 137th Street at 1:45 o'clock and at the Salem Methodist Episcopal Church, Seventh Avenue and 129th Street, at 5 o'clock. Ogden L. Mills, Republican candidate for governor, appeared at both meetings.

In his address last evening Senator Wadsworth said the right of every man to earn an adequate living could be fostered by the government through education and the preservation of the rights of the several states in all their vigor.

For Rule of Intelligence.

"Our form of government makes every voter a ruler of the state," Senator Wadsworth said. "The maintenance and advancement of democracy is therefore dependent upon the wide diffusion of knowledge and training in thinking among all our citizens. Public questions are constantly before the bar of public opinion for solution. Hence, there is compelling need that there continue to be as there is a capacity to make intelligent decisions as to them upon the merits, and not according to the winds of passion, prejudice or demagogy.

"We have all noted the growth of Federal power in recent years, and, like President Coolidge, not a few have sounded a note of warning. Indeed, many of us are deeply concerned about it. We have seen the power and prestige of the states being slowly but surely whittled down. We have seen tendencies set on foot to seek solutions for our problems through bureaucratic centralization. Education itself is an example. There are those who advocate the commitment of many educational matters in the National Government. I cannot but feel that such a course is injurious alike to education and to the theory of our Government.

"But there is another important respect in which government can contribute to the upbuilding of American citizenship. Proper standards of living are essential to a sound national character, intelligent participation in civic affairs, and that industrial development which rests upon confidence and enterprise.

"To these ends government can make an important contribution by protecting the standards of living against depreciation through competition with lower standards which may prevail elsewhere, and through the important principle that less money for government means more money for homes.

Temperance in All Things.

"Much is said these days about temperance. We all want temperance, but the problem of obtaining temperance in the use of one particular thing does not differ from the problem of obtaining temperance in the use of all other things. The right solution is to be found in character and not in force. Temperance in speech, temperance in [illegible], temperance in the gratification of appetite, temperance in the use of power are all parts of a common problem which has its beginning and end in human nature.

"We must start our efforts in the home, continue them in the church and the school, and, finally, summon the aid of such wise governmental regulations as will appeal to the conscience and common sense of an overwhelming majority of our people. Government measures which excite merely to resistance rather than to conscious support are in themselves intemperate and a sure breeder of intemperance in all its forms.

"And be it remembered that the problem is not one merely of law enforcement. Laws while they exist should receive enforcement at the hands of the Government, but the primary question is one of law loving. Our Government is dedicated to the reign of law. It is a Government by law and not by men, and the whole structure is necessarily undermined when laws exist which induce a lack of love for law and which cause vast multitudes not only to disrespect it but to defy it as an unwarranted invasion of their liberty and right of conscience."

Senator Wadsworth will end his campaign tonight with meetings at Perry and Warsaw in Wyoming County. In accordance with his usual custom, he declined yesterday to give any estimate of the probable vote. It is known, however, that he is confident of re-election.

SEES OTTINGER BY 250,000.

Manager Predicts Re-election as Attorney General on Record.

The re-election of Attorney General Albert Ottinger, Republican, by a plurality of 250,000 was predicted yesterday by John J. Hopkins of 149 Broadway, his campaign manager. "Attorney General Ottinger's strength rests in his splendid record and his support will be largely non-partisan," Mr. Hopkins said. "His record in his vigorous and successful prosecution of food monopolies and his activity in making the State uncomfortable for stock swindlers and other parasites who prey upon the public have gained him public favor throughout the State."

Mr. Ottinger, who was informed during the day of his endorsement by the Central Trades and Labor Council of Greater New York and Vicinity, expressed his gratification at this action. "It means a great deal to me personally," he said, "because I have made an honest effort to facilitate the administration of the Workmen's Compensation law in accordance with the concept upon which that statute is founded, quick relief for injured workmen.

"I have felt that delays in payments of compensation were working a great hardship upon deserving workmen and it has been my purpose to quicken payments by every lawful means. While I am Attorney General I will not permit the aim and purpose of this law to be thwarted."

Election Results to Be Signaled From The Times Building Tower

The progress of the election will be indicated Tuesday night by steadily burning lights of different colors around the flagpole of The Times Building, the definite results by searchlight flashes.

Progress of the Gubernatorial Election.

SMITH IN THE LEAD—Circle of red lights around flagpole.
MILLS IN THE LEAD—Circle of white lights around flagpole.

Result of Gubernatorial Election.

SMITH ELECTED—White searchlight swings in a semicircle to the north and red lights burn on the flagpole.
MILLS ELECTED—White searchlight swings in a semicircle to the south and white lights burn on the flagpole.

Result of Senatorial Election.

WAGNER ELECTED—White searchlight swings in semicircle to the west.
WADSWORTH ELECTED—White searchlight swings in semicircle to the east.

Bulletins in Times Square and Elsewhere.

The Times will display election bulletins at following points:
North end Times Building, Forty-third Street and Broadway.
Times Harlem Branch, 137 West 125th Street.
Times Brooklyn Branch, 300 Washington Street.
The New York Times election returns will be broadcast through the following stations:
WNYC WFBH WMSG

LOCAL ISSUES RULE AT POLLS TOMORROW

Continued from Page 1, Column 7.

and figure that an even break elsewhere will be all they need.

The Republican answer to this reasoning is that, while a very few of these States may be normally Democratic and might in an off year return Democratic majorities, the others are Republican and, taken State by State, can be expected to go that way on Tuesday.

The House situation is not so easily diagnosed. All of the 435 members, excepting four in Maine who were chosen in September, must get credentials at the polls this week. To gain a majority over the combined opposition the Democrats must take thirty-six seats now held by Republicans. The party managers insist it can be done, in the face of a Republican reply that any such supposition is preposterous; but neither side has indicated in a public way just what districts are to turn the balance of power one way or the other.

Fought on Local Issues.

In one respect this campaign is regarded as unique. In nearly every instance the issues on which the decision will hinge have been handled as local issues, and national party management has been forced to take a back seat when it came to outlining the channels along which the fight should be made.

In regard to the two questions which at the outset looked most promising as national issues—prohibition and the World Court—neither party headquarters had said a word. Where these matters have figured at all, they have been handled as local questions, with the Republican candidates wet in one State and dry in its neighbor, and the Democrats fighting the Court in one district and supporting it across the line in the next district.

In Indiana charges of a corrupt Republican-Ku Klux Klan deal started an unexpected fracas, while in Illinois public utilities campaign contributions started a quarrel which eventually led President Coolidge to issue a proclamation of neutrality.

If Washington is interested in any one Senatorial contest more than another, it is that in Massachusetts. Not only is that State the President's own bailiwick, but his personal friend, Senator Butler, whom he elevated to the chairmanship of the Republican National Committee, is a candidate against another figure well known in the capital, former Senator Walsh. Besides, the wet and dry question has been a power in the campaign, and a majority either way in a State like Massachusetts will provide an exhibit in the accumulation of evidence now being scanned by official Washington.

Chief Interest in Local Contests.

CHICAGO, Oct. 31 (AP).—Although national interest centres on the nine Republican votes in the Senate which are at stake in seven States, local and Congressional contests remained to the end the focal point of campaign strategy in several Commonwealths.

Michigan, Minnesota, North Dakota and Nebraska centred their political broadsides on State contests, and in Ohio the Gubernatorial campaign was the political hot point. In the latter Governor Vic Donahey, Democrat, seeking election for a third term, emphasized charges of corporation domination of the Republican-controlled State Senate and Utilities and Tax Commissions. His Republican opponent, Myers Y. Cooper, charged extravagance in public expenditures.

Charles W. Bryan, Democratic Vice Presidential nominee in 1924, a brother of William Jennings Bryan, and former Governor, is opposing Governor Adam McMullen, Republican, for the Nebraska Executive post.

Deep-rooted factional strife among Michigan Republicans, who defeated Governor Alex J. Groesbeck in the primaries after three terms, has marked the campaign in that State in behalf of Fred W. Green against William A. Comstock, Democrat.

In Minnesota, State and Congressional contests have centred largely on strife between organization Republicans and former adherents of the Non-Partisan League.

Aside from the candidacy of former Senator Smith W. Brookhart, the Republican Senatorial nominee, Iowa is most keenly interested in the fate of Representative Gilbert N. Haugen, coauthor of the McNary-Haugen bill, rejected in the last session of Congress, who has been hard pressed in his campaign for the seat he has held for twenty-eight years. Haugen's Democratic opponent, Frank E. Howard of Sima, has contested re-election of the veteran with the most vigorous campaign Mr. Haugen has faced in his long career.

Wisconsin's Gubernatorial campaign dwarfed the fight of Governor John J. Blaine for the Senate seat of Irvin L. Lenroot, defeated in the September primary. Mr. Blaine's support of Attorney General Herman L. Ekern for the Gubernatorial nomination was a notable feature of the primary campaign, in which Fred R. Zimmerman, Secretary of State, won the party nomination. Realignment of Republican forces in Wisconsin, which began soon after the death two years ago of Senator Robert M. La Follete, likely will be influenced by the result of Tuesday's balloting.

Conditions in Eastern States.

In the Eastern States campaigns Governor Albert C. Ritchie, Democratic candidate for re-election in Maryland, and Addison E. Mullikin, his Republican opponent, have been making last-minute rounds of the State, seeking scattered votes, according to The Associated Press. Representative William D. Upshaw, Georgia dry, injected himself into the campaign in an address at Pittsville, describing Representative Millard E. Tydings, Democratic candidate for the United States Senate, as the "smartest wet I ever crossed horns with." He urged hearers to vote the Democratic ticket, declaring wet Democrats preferable to "pussyfooting Republicans." Representative John Philip Hill, who was defeated by Senator Weller for the Republican Senatorial nomination, has publicly endorsed Mr. Weller's candidacy.

In Massachusetts the support of Coolidge policies was urged by the Republicans, Senator William W. Butler and Governor Alvan T. Fuller, as ground for their re-election. Former Senator David I. Walsh made his campaign on the Democratic State platform plank favoring modification of the Volstead act.

The record of Senator Hiram Bingham, seeking re-election, has been attacked by his Democratic opponents in Connecticut. The Democrats also have attacked the Republican State Administration, charging that it has been one of increased taxes, rising costs and lavish outlays. The Republican reply was that the Democrats misrepresented the State's financial condition.

Rhode Island elects a Governor, New Hampshire and Vermont elect both a Governor and a Senator.

William S. Vare, Republican Senatorial nominee in Pennsylvania, has been attacked by his Democratic opponent, William B. Wilson, because of the large expenditure of money in the primary when Mr. Vare defeated Senator George W. Pepper. One of the outstanding features of the campaign was the invasion of the State by Senator Norris, Republican, of Nebraska, in the interest of Mr. Wilson. A protective tariff and endorsement of the Coolidge Administration were the principal issues on which the Republicans asked for support.

New Jersey and West Virginia report little campaign activity. A modification of the Volstead act is demanded by New Jersey Democrats. Republicans in West Virginia appeal for support of the National Administration.

OLDFIELD SEES LANDSLIDE.

Predicts Democratic Majorities in House and Senate.

Special to The New York Times.

WASHINGTON, Oct. 31.—Both a Democratic House and Senate were predicted today as result of a "landslide" in Tuesday's elections by Representative William A. Oldfield of Arkansas, Chairman of the Democratic Congressional Campaign Committee.

"Careful analyses of the various States lead me to believe that we will not only overturn the thirty-six Congressional seats necessary to capture the House, but that our gain will more closely approximate fifty seats," he said.

"We are sure to gain eight and possibly ten seats in Pennsylvania. In New York, New Jersey, Ohio, Indiana, Missouri we are sure to capture a substantial number of districts now held by Republicans, and this analysis might be extended to any number of States.

"There are many reasons why the country is turning to the Democratic Party—notably its stand for purity in elections and honesty in office. Every trail of corruption has led to a cesspool fed by Republican 'practical politicians'—notably the Vare-Mellon machines in Philadelphia and Pittsburgh, and the Smith-Insull public utility corporation crowd in Illinois.

"The shocking disclosures of the Reed Senatorial investigating committee have aroused the public to the danger from the corruption of government by men who know what they want and are willing to pay for it."

PUT VARE LEAD AT 375,000.

Republicans Make That Claim, While Democrats See Wilson Victor.

PHILADELPHIA, Oct. 31 (AP).—With the campaign in Pennsylvania brought to a close last night, leaders of the Republican and Democratic Parties tonight issued statements predicting success for their candidates.

In marked contrast with the primary election, the campaign was unusually quiet. One of the outstanding features was the invasion of the State by United States Senator George W. Norris, Republican, of Nebraska, in the interest of William B. Wilson, Democratic candidate for the United States Senate.

W. L. Mellon, Chairman of the Republican State Committee, in his statement tonight said that Congressman William S. Vare would carry at least forty of the sixty-seven counties in the State for Senator and that his majority would exceed 375,000. Cornelius Haggerty Jr., Chairman of the Democratic State Committee, predicted victory for Mr. Wilson, and said his party would elect at least five and possibly ten Congressmen.

TO AID VOTERS AT POLLS.

Honest Ballot Association Will Be Open From 6 A. M. to Midnight.

The Honest Ballot Association, 370 Seventh Avenue, will be open tomorrow from 6 o'clock in the morning until midnight to answer any inquiries or complaints by voters whose right to vote may be denied. The association will also act on complaints of irregularities at the polls provided protests are based on verifiable and correct information.

A telephone call to Pennsylvania 0155 from any voter who thinks he has been mistreated will bring a lawyer to the designated spot.

EXPECTS LARGE GAIN IN SOCIALIST VOTE

Classens Says Increase Will Be Principally as a Protest Against Labor Injunctions.

ATTACKS SMITH'S RECORD

Campaign Manager Accuses the Republicans of Using Name of Workers' Party to Aid Mills.

A large increase in the Socialist vote, principally as a protest against the use of injunctions in labor disputes, was predicted yesterday by former Assemblyman August Classens, Socialist campaign manager, in a statement issued at his headquarters, 7 East Fifteenth Street. Mr. Classens declared that most of this expected increase would come from those who formerly voted for Governor Smith, but added that he knew of at least two instances in which the Republicans had permitted "forgeries" in attempts to take advantage of the injunction issue to get votes for Ogden L. Mills, nominee for Governor.

"The Socialist Party approaches this election with greater hope of success in rolling up a tremendous protest vote, and perhaps in the election of a few local candidates, than it has entertained since 1920," Mr. Classens said. "I believe the chief reason for this swing back to the Socialist fold in New York City and several of the industrial centres up-State can be explained my this: The workers who have placed such faith in 'Al' Smith have become impatient with him and his promises.

"The question of the use of injunctions in labor disputes will be the one on which hundreds of thousands of trade unionists and their sympathisers will be guided in casting their votes, and on this matter Governor Smith's record, and even more the record of his fellow Democrats in the courts, has been far from satisfying.

"Deny as he will all responsibility for the issuance of the injunctions against the striking members of the International Ladies Garment Workers, the feeling persists that these injunctions would never have been granted if Governor Smith, undisputed leader of the Democratic party, had taken a firmer stand on the matter."

Mr. Claessens declared that the Republicans had failed in attempts to take advantage of this sentiment and get votes for Mr. Mills."

Justice Jacob Panken, Socialist nominee for Governor, who has been speaking up-State, will return to New York City today and will speak at the Jewish Centre, 667 Eastern Parkway, Brooklyn. Jessie Wallace Hughan, Socialist candidate for Senator, will close her campaign with a radio speech from Station WJZ at 10:30 tonight.

HEARST REAL ISSUE, ROULSTONE ASSERTS

Republican Asserts His "Sinister Influence" Caused Mills to Air Milk Charges.

William B. Roulstone, a Republican who espoused the Democratic cause in this campaign some time ago, speaking last night in the Church of All Nations, 9 Second Avenue, told the congregation that the real issue of this campaign was not Mills, but William Randolph Hearst.

Mr. Roulstone enumerated the issues, beginning with economy. He answered the Mills argument against the bond issues by pointing out that the Republican Legislature had voted for the measures that made it possible to so amend the State Constitution as to make the bond issues feasible. He recalled, too, that on the score of economy "Smith had vetoed appropriation measures for a total of $20,000,000, for which the Republican legislators had voted."

He touched briefly on education and then took up the wet and dry question and the so-called issue of Tammany Hall. He compared the record of the two parties on labor legislation and the water-power issue. He asserted that the Republicans "had not been able to settle on any of these things as actual issues, so the matter was left to Mr. Mills." He continued:

"And at this juncture comes forward to aid him a creature despised as the wickedest and most sinister influence in the life of the American people, a man who has again and again himself sought election to high public office only to be declined and sat upon by the voters. He was once an alleged Democrat; he is now—just what, nobody knows. He is a man without principle; he is a man full of hatred; he is a man who has befouled the fair name of our greatest American public man in the last thirty years.

"Tried to Blacken McKinley."

"It was he who attempted to blacken the name and the service of McKinley, of Cleveland, of Gaynor, of Wilson, of Jack Mitchel, of Sam Seabury, and now of our well-beloved and great leader of the people, Alfred E. Smith. The man I refer to is William Randolph Hearst.

"He is the man who has tried to climb the political stairway again and again and been kicked down the stairway again and again, until now perhaps he realizes that perhaps the voters do not want him up there. So he comes forward when young Mr. Mills is floundering around for an issue upon which to attack Governor Smith and he whispers to Mills, with his poisonous breath close to Mills's ear: 'Milk. Go into the campaign and put on Governor Smith the responsibility for the milk scandal.'

"Talk about it enough, accuse him enough, I'll help you with my newspapers and maybe we can fool enough people into thinking that the milk in New York is bad, that everybody in Tammany Hall is a grafter, and that Governor Smith is the fellow who is responsible for the whole business. We will hold the Governor up to ridicule, we will call him every mean name we can think of, we won't say one word about his fine record, and maybe in this way I can help you into the Governor's chair for a consideration. But I need not tell you what that consideration is, Mr. Mills. That is a little private matter of my own.

"That is probably what he said to Mills, and that is what he meant whatever he said. And now I will tell you what that little private consideration is.

"It is the satisfaction of envy, jealousy and hatred of the blackest and deepest kind. He hates Governor Smith because he was never able to control the Governor in the matter of appointments."

A little higher, *but*—the most skillful blend in cigarette history

Solving a Pearl Problem

Whenever a woman of distinction or culture in this country or Europe wishes to wear in public Pearls competent to conceal the fact that her genuine oriental pearls are locked up at home, it is always Tecla that is called upon to solve the problem for her.

Tecla permits the maximum in jewel display with the minimum of risk

The First Repricement

A Tecla Necklace for

$25

Never before sold under $100

OTHER TECLA SPECIALTIES: Rings, Studs, Scarf Pins, Earrings and Bracelets.

Created in our Paris Laboratories. *Only Gold, Platinum, and Genuine Diamonds Used in Tecla Settings.*

Técla

398 FIFTH AVENUE

LONDON *Only Tecla Salon in America* PARIS

BERLIN

E X C L U S I V E

THIS IS FOR THOSE WHO KNOW

$27

Smart antelope bags~ sterling cloisonne plaques~ no two alike~*make each an individual creation*

SIDE gussets providing an unexpected roominess; silk lining; coin purse and attached mirror; back strap.

Designed by Gorham for its own patrons—*and to be found only at Gorham's.*

GORHAM

FIFTH AVENUE & 47th STREET

~ also at 17 Maiden Lane ~

One In Three Lawyers

IT doesn't matter who you are, we urge you to make a Will. You may be a lawyer and still need our reminder. The records show that 32% of a group of lawyers, deceased members of the Chicago Bar Association whose records were analyzed, did not leave a Will. Yet their average estate was about $100,000!

Lawyers as well as men of other professions will find this Company perfectly equipped to serve as an Executor and a Trustee of their estates.

LAWYERS TRUST COMPANY

Capital and Surplus, $6,000,000 *Incorporated 1899*

160 Broadway, New York 44 Court Street, Brooklyn

PUBLIC NOTICES

One dollar an agate line.

ROYAL CONSULATE OF EGYPT IN NEW YORK.
TO ALL EGYPTIAN RESIDENTS IN THE U. S. A.
According to Article 15 of the Egyptian Consular Instructions, the Royal Consul of Egypt requests of every Egyptian National, resident in the U. S. A., to register his name at the Consulate, 103 Park Avenue, New York. Such registration enables the Consulate to afford the necessary aid and protection to the Egyptians residing in the U. S. A.

HEIRS WANTED—WANTED INFORMATION regarding Roderick McKay, aged about 40, who emigrated to United States of America (probably New York) about 36 years ago with his mother, Mrs. Elizabeth Watson or McKay. The family resided at one time in Rutherglen Road, Glasgow. Apply to Alexander, Jubb & Taylor, writers, 124 St. Vincent St., Glasgow, Scotland.

INFORMATION CONCERNING WHEREABOUTS Joaquin P. de Carvalho, formerly of Brooklyn, N. Y., and Providence, R. I., who disappeared November, 1917. M. de Carvalho, 493 Lincoln Place, Brooklyn. Sterling 4448 after 6 evening.

MY WIFE, ERMINIE REISLER, HAVING left my bed and board, I will not be responsible for any debts contracted by her.
THEODORE J. REISLER,
250 West 100th.

SCOTTISH ATTORNEY, RESIDENT OF New York, returning on visit Europe shortly, will handle business there of any description for responsible parties. A 849 Times Downtown.

TO ALL CONCERNED: THE BUSINESS of the A. & A. Marble and Tile Co., located at 245-47 East 151st St., Bronx, N. Y., Peter Lucich, Prop., has been purchased by Liscio & Co.

ESTHER GOLDBERG, FORMERLY BOOKkeeper for Julian Waist Co., informatiop in reference to will of J. H. Lempert. Write to Sol Solomon, executor, Hotel Astor.

MY WIFE, MILDRED STADT, HAVING left my bed and board I will not be responsible for any debts contracted. Gus Stadt, 470 Concord Av., Bronx.

ANTONIO RUIZ PACHECO OR ANY ONE acquainted with his whereabouts, please communicate with Peter Bajardi, lawyer, 119 East 112th St., New York City.

CRUISING SOUTH; WANT ONE TO THREE passengers; live on board; unusual proposition; investigate. Waelder, New Rochelle Yacht Club.

CALIFORNIA—CLOSED AUTO; COUPLE want couple complete party. Ackerman, 28 Van Reipen Av., Jersey City. Montgomery 10421.

MILTON, RETURN. COMMUNICATE IMmediately with Stanley Erb, Bergen 1002.
NELLIE, wife.

W. E. H. 26—WE WANT YOU TO DO anything that will make you happy, but please write your mother. DAD.

OPERA SUBSCRIPTION SATURDAY nights orchestra. Phone Tuesday afternoon and evening. Schuyler 1300.

ALTERNATE SUBSCRIPTION SEAT METropolitan Opera, Thursday night dress circle, centre. Lafayette 5571.

INHERITANCE AWAITING GEORGINA Bapst. Communicate with Mr. Hussenot, lawyer, Paris, France.

INFORMATION OF WHEREABOUTS OF Dorothy Gates, Herman Harris, desired. Call Cortlandt 2566.

METROPOLITAN OPERA, TWO SUBSCRIPtion seats, Monday, dress circle, centre. Riverside 5421.

LOS ANGELES—PRIVATE BUICK SEDAN; take 3 ladies. Miss Fleming. Wisconsin 8200.

ANNA J. (SISTER)—GOT YOUR CHECK; say where to meet me. John A. (brother).

The New York Times offers a reward of $100 for information leading to the arrest and conviction of any one who has inserted a fraudulent advertisement in its columns.

When you're away and pick up a tin of Edgeworth with its good old familiar flavor—you're not so far from home, after all."

On your radio—tune in on WEVA, Richmond, Va.—the Edgeworth station. Wave length 256 meters.

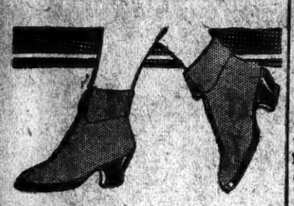

Fit like a glove—and wear famous through three generations with men, women and children . . . A style for every shoe!

Glove Brand RUBBERS & ARCTICS

Special!! Manufacturer's Samples

178 BOYS' 4-PIECE SUITS

Single-breasted

Made to sell for $14 to $20

9.45

Coat—Vest—Knicker —Golf Pants

All-Wool Fabrics
Pleasing Colors
Expertly Tailored

Sizes 11 to 18 in the lot.

KOCH & Co
125th St., West

GAINS IN CONGRESS PREDICTED BY DRYS

Methodist Board Expects 3 to 5 More in Senate and House of 309 Drys to 105 Wets.

SEES 21 SEATS DOUBTFUL

Wheeler Warns Again of "Constitutional Anarchy"—Wilson Is Confident.

Special to The New York Times.

WASHINGTON, Oct. 31.—A prediction that the next Congress would be overwhelmingly dry, and perhaps even more arid than the present Congress, was made tonight by the Board of Temperance, Prohibition and Public Morals of the Methodist Episcopal Church. The board declared that three to five extra dry votes would be gained in the Senate, while the House would certainly have 309 drys to 105 wets, with a strong probability that about half of twenty-one doubtful seats would also be dry.

Wayne B. Wheeler, general counsel of the Anti-Saloon League, today attacked the proposed referenda in various States in an address to men in Calvary Baptist Church. The choice, he said, was between "constitutional anarchy and law enforcement." Mr. Wheeler also submitted his classification of the dryness and wetness of Senatorial candidates. While he put down all prohibition supporters as merely "dry," he divided "wets" into "super-wet," "wet" and "moist," Raymond T. Baker, the Democratic nominee in Nevada, coming under the last head.

"An analysis of the primary elections and of the election in Maine," said the statement of the Methodist board, "seems to show conclusively that the next Congress of the United States will be overwhelmingly dry, possibly even more dry than the Sixty-ninth Congress. Apparently three dry votes will be gained for the Senate, with the strong possibility of two more; while in the House the drys are practically certain of electing 309 men to 105 for the wets, and the drys will probably be victorious in the twenty-one districts which are now rated doubtful.

"Of the thirty-three Senators up for re-election, twenty-four are dry and nine are wet. Of the twenty-four drys, twenty-two almost certainly will be re-elected or succeeded by drys; four of the nine wets probably will be re-elected or succeeded by wets, while of the seven 'doubtful' the drys expect rather confidently to elect five, with wet victory probable but by no means certain in two other States.

"The present line-up in the House is 320 dry to 109 wet, with six doubtful. The prohibitionists will almost certainly re-elect 309 drys or replace them with men just as strongly for prohibition and its enforcement; the wets will probably hold 105 seats and the remaining twenty-one will be contested between wets and drys, with the drys practically sure of victory in a large majority of the contests."

Mr. Wheeler in his address in Calvary Baptist Church today spoke in part as follows:

"Constitutional anarchy or law enforcement are the two issues which will confront voters at the polls in most of the voting districts on Tuesday. Unable to muster the required number of votes to change the Eighteenth Amendment in legal and orderly method, the liquor groups are attempting the most daring nullification program that has ever been conceived in this nation.

"The straw ballot referenda in New York and Illinois and Wisconsin are an attack upon our whole theory of representative government. The first two of these ask that a Federal law necessary for the enforcement of the Constitution be altered at the request of these States, permitting the States themselves to enforce or ignore a portion of the Constitution. As Senator Borah has declared, this is 'Constitutional anarchy.' Both Congress and the States are under positive obligation to enforce the Eighteenth Amendment. For Congress to destroy the enforcement laws would be a direct dereliction of duty and the most glaring nullification.

Dr. Clarence True Wilson, General Secretary of the Methodist Board, said in a statement this afternoon:

"This collapse of the campaign against the prohibition constitutional amendment is truly remarkable. It was not expected by the drys any more than the wets. * * *"

MRS. HARRIMAN FOR SMITH.

Predicts Governor's Victory and Assails Wadsworth Over Radio.

Broadcasting from Station WMCA last night, Mrs. J. Borden Harriman, speaking under the auspices of the Radio Division of the Tammany Hall Speakers' Bureau, predicted the re-election of Governor Smith, "because there is no logic in turning out a Governor who has given the State three great Administrations and replacing him with a man of much less experience and with inferior administrative ability."

Mrs. Harriman then added: "Running New York State is like running a great business concern. Is there any business man who wouldn't choose for the head of a large corporation Alfred E. Smith, who has proved that he has a genius for government, in preference to Ogden Mills, who may be a good legislator, but who has never given the slightest indication of being a good executive."

As to the Senatorial candidates, Mrs. Harriman assailed Senator Wadsworth's record. "He has shown an astonishing degree of indifference to the needs and the desires of labor," she said, "and to measures for the protection of women and children. He has little understanding of those less fortunately situated than himself. Public welfare seemingly doesn't interest him."

Former Justice Robert F. Wagner, on the other hand, she said, had known the hardships of poverty, and that "he has sympathy born of experience for the men and the women who toil."

RESENT 'SLUR' ON COOLIDGE

Republican Business Men Criticize Smith Statement on Economy.

Resentment at what he called Governor Smith's slur on President Coolidge's economy was expressed yesterday by Herbert N. Straus, President of the Republican Business Men, Inc., in a statement which was endorsed by the entire Executive Commitee of that organization.

Mr. Straus said:

"The business men of New York resent the Democratic Governor's slur on the established fact of the achievements of the Coolidge Administration. Coolidge economy is too firmly accepted by the people of the State to be laughed off or sneered away by Governor Smith. In a campaign wherein the business interests of this city are vitally concerned, facetious reference to 'postoffice cats and mice' should serve only to rally behind Wadsworth and Mills every vote that was cast for Coolidge in 1920."

TREND TO BRENNAN CONTINUES STRONG

Strength of Magill, Independent, Decisive Factor in Illinois Senatorial Race.

DOWN-STATE TO TELL STORY

Backers Still Confident Smith Vote There Will Overcome Brennan's Cook County Lead.

From a Staff Correspondent.

CHICAGO, Oct. 31.—The trend over the week-end continued strongly in favor of George E. Brennan, the Democratic nominee, in the three-cornered Senatorial race in Illinois, and if the nature of the talk heard among almost all classes of voters in Chicago is to be taken as an indication of the way things will go on Tuesday, Mr. Brennan should receive a great plurality in Cook County, quite possibly sufficient to overcome any lead that his most dangerous opponent, Frank L. Smith, the Republican nominee, may obtain down-State.

The Brennan followers, in their private councils, are figuring that out of about 800,000 votes which probably will be cast in Cook County, Brennan will obtain a 125,000 lead. They say that their reports, especially from the mining districts and other thickly populated sections down-State, establish that this will be enough to bring victory. Many unbiased observers, while hesitant about reaching a definite conclusion, are more inclined than ever tonight to believe that Brennan has better than a fighting chance.

Hugh S. Magill, the Independent candidate, also has been coming forward strongly in the closing hours of the campaign, the publication of The Chicago Tribune's article picturing President Coolidge as shocked by the nature of the contributions received by Mr. Smith, and the latter's speech pointing out that Presidentaial candidates received huge contributions from big business and banking interests, having reacted sharply to the benefit of Mr. Magill. The Chicago Tribune today advised voters to cast their ballots for Brennan or Magill.

Smith's Fight a Lonely One.

Ther is very little talk to be heard among Chicago voters, which is favorable to the Smith candidacy, almost all the conversation centring around the possibility of Brennan being swept into office. Mr. Smith's fight, with practically all of the powerful newspapers in Chicago and in other parts of the State opposed to him, or lukewarm in their support, is indeed a lonely one. It is reported today that even the support of the Small machine is not wholehearted, and there is much gossip to the effect that some of the leaders of this machine are trading votes with the Democrats in the hope of electing local candidates in whom the Illinois Republican leaders are primarily interested in this contest.

The Smith leaders, however, are predicting stoutly that Magill will get get only a negligible vote and that the normally great Republican majority down-State will pull Smith through. It is this factor which makes the situation extremely uncertain and must leave the State in the doubtful column until Tuesday's results are known. If Magill gets 125,000 or 150,000 votes and Brennan makes anything like the run his backers predict he will make outside Cook county, the Democratic nominee will win. If the Magill bubble is burst on election day, and he receives only insignificant support, the tables probably will be turned.

The indications are that the modification referendum will be adopted by the Illinois voters by a tremendous majority, all polls so far taken pointing to that conclusion. As Brennan is the only wet candidate in the race, his backers have every reason to believe that this will help him materially, although admittedly thousands of Republicans who vote for modification will stick by Smith and the Republican machine in other matters. But the wet trend in Illinois appears so strong, even in some of the down-State communities, that it cannot but prove a great factor in favor of Brennan.

The Congressional Races.

As to the Congressional results, the Republicans contend that the line-up will be about the same after Nov. 2, with twenty-two Republicans and five Democrats. Counting on a Brennan sweep in Cook County, the Democrats are claiming about five seats more in the lower house. They expect, for instance, and with good reason, to elect James T. Igoe, former City Clerk and a wet, in the Sixth District in Chicago, over John J. Gorman, the sitting Republican. In the Third District there is reason to believe that Edward J. Glackin, Democrat, will defeat Elliott W. Sproul, Republican, who has the endorsement of the Anti-Saloon League. In the Tenth District Congressman Carl R. Chindblom, Republican, who is backed by the Anti-Saloon League, is endangered by William X. Meyer, who is endorsed by the wet organization.

These are instances referred to by the Democratic leaders, who also say that a Brennan sweep of the State may overthrow Representatives-at-Large Richard Yates and Henry R. Rathbone. Representative Maddex, in the First District, and Fred A. Britten, in the Ninth, Republicans, are conceded re-election. So is Representative Henry T. Rainey, Democrat, in the Twentieth District.

BELGIUM RAISES TARIFF.

Makes Import Duties Conform to Higher Internal Prices.

Copyright, 1926, by The New York Times Company.

Special Cable to THE NEW YORK TIMES.

BRUSSELS, Oct. 31.—Because of their increased internal prices, the Government has raised the specific duties covering a number of imported articles, effective Nov. 2. All countries except Spain are affected. The Franco-Belgian economic modus vivendi permitted Belgium to raise the specific duties in case of a 20 per cent. increase in living costs, therefore a large proportion of French goods are hit by the measure. The duties on French automobiles, for instance, have been increased from 860 francs per ton to 6,000 francs.

Other increased duties affect spare parts, tires, tools, all sorts of pianos, electric cables, locks, steam engines, pig iron, hides, paper, caustic soda, malt and other goods from all sources.

SOLDIERS FIGHT FLAMES.

Twenty-five Are Overcome Subduing Blaze on Governors Island.

Barracks in which several hundred men were housed on the east side of Governors' Island caught fire early this morning. A squad of soldiers under Captain J. E. Gilfillen fought the flames that threatened to spread to adjoining buildings.

The men all got out of the barracks safely but twenty-five of the firefighters were overcome. They were later revived. The fire boat John Purroy Mitchel went to the aid of the firefighters and the blaze was reported under control at 1:30 this morning.

BUTLER DECLARES VICTORY CERTAIN

Massachusetts Senator Says the Only Question Is the Size of His Majority.

Special to The New York Times.

BOSTON, Mass., Oct. 31.—Senator William M. Butler, Republican candidate for re-election, opposed by former Senator David I. Walsh, expressed confidence tonight that he would be returned to the Senate by a comfortable majority. In a formal statement he said:

"We have won the election. The entire Republican ticket will be successful on Tuesday. The only question is the size of the majority. It will be surprisingly large, and the country will find that the home State of the President still gives him its confident and enthusiastic support.

"This statement is based on my own independent sources of information, which are dependable and convincing."

Republican leaders who were apprehensive a week ago have regained confidence as a result of developments during the last few days. An embarrassing situation for the day before election has been presented, however, by the Roosevelt Club, of which Robert M. Washburn is Chairman.

Colonel Theodore Roosevelt will speak before the club tomorrow noon. Senator Butler and Lieut. Gov. Allen were invited to speak, but neither will attend. The reason is that Mr. Washburn has publicly announced his support of the Democratic candidate for Governor, Colonel William A. Gaston.

There was some uncertainty today as to whether Colonel Roosevelt would be present. He announced tonight, however, at Lowell, that he would attend the meeting and added that he would make a speech in support of Lieut. Gov. Allen.

Lieutenant Governor Allen.

Consequently there will be a speech in behalf of Governor Fuller before a club whose President and dominating personality has been working for his defeat.

APPEALS TO ALL TO VOTE.

Citizenship Committee Says Greatest Peril Is Indifference.

An appeal to every qualified voter to go to the polls on Tuesday was issued yesterday by the New York City Committee on Active Citizenship through Robert Adamson, its Chairman. Mr. Adamson said:

"The New York City Committee on Active Citizenship urges every man and woman to vote Tuesday, Nov. 2. It is not interested in whom you vote for, so long as you vote.

"How have we used our citizenship? In 1896, 90 per cent. voted; in 1900, 73 per cent.; in 1912, 62 per cent., and in 1920, 40 per cent. Even after the granting of the franchise to women, in 1924 the total vote was only 51 per cent.

"The greatest peril to our American Government lies in the neglect and indifference of its citizens. No man or woman is a good citizen who is unwilling to take the trouble to go to the polls. No citizen who is able to vote and fails to do so is worthy of the privileges and blessings of our great country.

"Vote early on Tuesday, Nov. 2. Polls are open from 6 A. M. to 6 P. M.

Black Furs. The creative impulse of our designers never ceases in developing new fashions in Broadtail and Caracul coats. In never producing the final model we are always showing something new.

J. HAECKEL & SONS
One Family Management Since 1863
546 FIFTH AVENUE
Where 45th St. Crosses 5th Avenue

B. Altman & Co.
FIFTH AVENUE, NEW YORK

AT THE YALE-ARMY GAME

Enthusiastic Rooters Established the Youthful Chic of

Natural Gray GOAT COATS

Obtainable in Altman's Fur Department

at $225 and $275

THIRD FLOOR

MUSSOLINI SHOT AT; ASSAILANT IS KILLED

Continued from Page 1, Column 1.

his own initiative or was induced by others to attempt to assassinate the Premier.

Fourteen Wounds in Boy's Body.

BOLOGNA, Oct. 31 (AP).—Within a minute or two of his attack on Mussolini, the youthful assailant was being dragged along, a crumpled and inert mass, by strong-armed Fascisti through a screaming, milling sea of humanity to his death.

Later at the police station, where the body was taken, fourteen knife wounds and marks of strangling on his throat were found.

It would be impossible to create a more dramatic setting. It was about 5:40 o'clock in the evening and the 50,000 persons who had assembled at the stadium, where the Premier had attended the opening of a scientific congress, stood behind lines of carbineers as Mussolini passed.

The Premier's car had entered the main thoroughfare, the Via Independenzia, when a shot rang out above the roar of the cheering of the masses.

A dead silence; then all eyes were focused on the youth who stood, bending forward, with the revolver in his hand. The next thought was for Mussolini, and when the crowd saw the Duce calm and obviously unhurt they closed like the jaws of a gigantic animal upon his assailant. Savage hands reached for him and he was pounded and beaten and stabbed until life was extinct.

Immediately after the attempt, Signor Turati, Secretary General of the Fascist Party, issued a proclamation to the Black Shirts, saying:

"The first gesture of justice has been accomplished. Now the accomplices must be punished."

King Victor Emmanuel sent a message immediately to the Premier, saying he had learned with indignation of the attack and sent his most affectionate congratulations in his own name and in that of the entire royal family on the Premier's escape.

Wildly Cheered Astride His Charger.

The Premier arrived in Bologna last night. Early today he opened the Littoriale Stadium, an immense structure to be devoted to all branches of sports, and late in the afternoon took part in the opening of the Congress for the Advancement of Science at the stadium. It was while leaving this Congress that the attempt against his life was made.

At the morning exercises the Premier was astride a charger. He wore the uniform of Commander-in-Chief of the National Militia, and was hailed vociferously. Advancing to the centre of the Littoriale and addressing his beloved Black Shirts, he said:

"Every time I see the armed forces of the country in battle formation, in perfect union, in a fraternity of spirit, in a common ideal, my first thought turns toward our King, Supreme Commander of all the forces on land and sea and in the air and of the men of the militia.

"I desired that the celebration this year of the march on Rome should be crowned at Bologna. The people and army have given their full and enthusiastic support to the Fascist Government. That means that all of the people are prepared to follow me everywhere.

"Black Shirts," the Premier virtually shouted, his voice rising to a high pitch, "put on your stirrups, raise high your rifles, so that the entire world can see that forest of bayonets and feel the pulsations of your determined and invincible hearts."

Rome Joyous Over Escape.

Copyright, 1926, by The New York Times Company.

Special Cable to THE NEW YORK TIMES.

ROME, Oct. 31.—Although no newspapers were published in Rome today, word of the attempt to assassinate Premier Mussolini at Bologna spread through the city like wildfire.

Scarcely had the wires ceased buzzing with the first reports of the Premier's escape when parades of Fascisti started through the main streets of Rome, shouting, singing and cheering.

As word of the attack passed from one to another throughout the city, huge crowds began to collect in the centre of the capital. Flags appeared at every window and excited crowds continued to parade through the streets till late at night.

The Fascist Militia, troops and police reserves were called out immediately to guard the offices of Opposition papers and other places apt to be attacked by the Fascisti. The evening, however, passed without any serious incidents.

DUCE OFTEN NEAR DEATH.

His Many Escapes Make Italians See Premier as "Man of Destiny."

Three times within the last six months, and six times during the four years that he has ruled as dictator of Italy, attempts have been made on Mussolini's life.

Probably no man in public life in modern times has had such narrow escapes from death at the hands of would-be assassins. On one occasion a bullet passed through the fleshy part of his nose; a fraction of an inch would have meant the death of the Duce. Another time a bomb struck the plate glass window of the automobile in which he was riding, bounced back into the street and exploded a second later.

These seemingly miraculous escapes from his enemies have all tended to increase the popular belief that the Italian Premier is the twentieth century "Man of Destiny" and that he bears a charmed life. Frequently the public statements of the Priemier seem to signify that, far from being a popular fancy only, such a belief is well established in his own mind.

Only last Thursday, when speaking on the occasion of the fourth anniversary of the march of the Fascisti on Rome which resulted in his own elevation to power, he said:

"The Fascist system is strong as a granite mountain, against which fall flat the plots of criminals, impotent calumnies and the rancor of the dispossessed."

His closest call was on April 7, last, when the Hon. Violet Albina Gibson, the middle-aged demented sister of Lord Ashbourne and an Irish noblewoman, fired point blank at the Italian Premier with a small-calibre pistol. The bullet pierced his nose, and as the blood streamed down his face he saw his assailant captured.

"A woman; fancy, a woman!" he exclaimed.

Miss Gibson was with difficult rescued from the infuriated mob which quickly surrounded her, demanding vengeance for the attempt on their leader's life. She was confined to jail, and alienists later pronounced her temporarily unbalanced.

"Live in Danger" His Slogan.

The day after this attack the Premier sailed for Tripoli on his triumphal tour of Italy's African possessions, his nose bandaged and covered with adhesive tape.

To those who attempted to dissuade him from making the trip he said:

"I have chosen 'Live in danger' as the slogan of my life."

The last attempt on the life of the Duce prior to yesterday was on Sept. 10, last, when a bomb was thrown at his automobile as he was entering Rome on his return from his Summer residence. Eight bystanders were wounded.

The bomb struck the window of the machine and the glass was shattered. There was sufficient resistance, however, to prevent the bomb from going into the car and it fell to the street. It exploded a second or two afterward when the Premier's car had passed on a few yards.

People standing within a radius of many yards were thrown off their feet, those in the immediate vicinity were wounded and the rear of Mussolini's car was spattered with flying fragments of the bomb.

The authorities had a hard time to prevent the angry crowd from lynching the bomb-thrower, who turned out to be a young man named Ermete Giovannini, an Italian marble cutter.

Bombs Cannot Halt Him, He Says.

"Tell the Americans and the Italians of America that neither pistols, bombs nor other instruments of death can make me desist from my course," Premier Mussolini told The Associated Press correspondent that evening.

On Nov. 5, 1925, Italian Armistice Day, the Italian police suppressed what they said was a widespread plot to kill the Premier when he made an address from the balcony of the Chigi Palace.

The plans of the alleged plotters against Mussolini were disclosed to the police by a friend of a suspect, who did not take him seriously. Before the police could act, however, the proprietor of the Hotel Dragoni discovered one of his guests, Tito Zaniboni, in a room on the third floor overlooking the Premier's balcony with a high-power rifle equipped with telescope sights.

The hotel proprietor called in police and they arrested Zaniboni and seized his rifle. Zaniboni was found to be a member of the United Socialist Party. He and four other suspects were held despite the fact that a prolonged investigation by the police indicated that he had no accomplice. He and his four alleged accomplices were held for trial.

Two circumstantial accounts of attempts on the life of the Italian Premier were published in the French paper Aux Ecoutés early in April, 1923. According to these reports, one attempt to kill Mussolini was made by one of the Royal Guards at the Chigi Palace, who had fired at and missed the Premier, who wrested from the would-be assassin his revolver and later caused him to be liberated.

The second attempt, according to the same paper, was made while Mussolini was returning by motor from the country. The Premier had taken the place of his chauffeur at the wheel and the shot intended for the Premier killed the driver, according to the report. The assassin escaped, according to Aux Ecoutés, which explained that the details of those two attempts and others were well known in Rome, despite the fact that the news concerning the attacks was suppressed.

A dispatch from Rome to The Daily Express of London on Sept. 4, 1924, reported that an attempt had been made to assassinate the Italian Premier the day before, when he was traveling by motor car from Acquapendente to Rome.

SAKS-FIFTH AVENUE
FORTY-NINTH to FIFTIETH STREET
Complete Outfitters to Men

ANNOUNCING THE

INITIAL PRESENTATION OF WINTER OVERCOATS

In Customized Variations That Reflect New and Authentic Styling—Including Models by the Celebrated Firm of Kilgour & French, of London

By all means, the outstanding style note is the importance of the double-breasted overcoat—for sports, for business or for formal wear. Whether your preference is for an English model or for one from our own workrooms, the choice is exceptionally wide and worthy. Single-breasted, too, if you insist—in a selection that is singularly gratifying.

50.00 *to* 135.00

MEN'S OVERCOATS—SAKS-FIFTH AVENUE—SIXTH FLOOR

ALIBIS TO BE BASIS OF HALL DEFENSE

All Defendants Will Testify—Willie Stevens to Attack Fingerprint Evidence.

MUST FACE MRS. GIBSON

Ten Lavalette Residents Will Say Henry Stevens Was at Home on Murder Night.

STATE TO CALL EXPERTS

Simpson Expects to Get Jury in an Hour—Gorsline's Attorney Denies Avoiding Investigator.

Mrs. Frances Stevens Hall and her brothers, Henry Stevens and Willie Stevens, will take the stand in their own defense when their trial opens on Wednesday at Somerville, N. J., for the murder of the Rev. Dr. Edward W. Hall and Mrs. Eleanor R. Mills. This was announced last night by Timothy N. Pfeiffer of defense counsel.

The defense will be an alibi, seeking to show that none of the defendants could have been present in De Russey's Lane on the night of Sept. 14, 1922, when the rector and his choir-leader were shot to death.

The fact that Mrs. Hall would testify was announced several weeks ago, but up until last night there had been some uncertainty as to whether her example would be followed by her brothers. The fourth defendant, Henry de la Bruyere Carpender, who is to be tried later, will also testify in his own behalf and he, too, will offer an alibi as his answer to the indictment voted against him by the April Grand Jury of Somerset County.

Case Tells of Defense Plan.

The first statement as to the plans of the defendants came from State Senator Clarence E. Case, counsel for Henry Stevens.

"I have every expectation," he said, "that Henry Stevens will take the stand in his own defense. He will present an alibi, supported by reputable citizens of Lavallette, N. J., where he makes his home. The defense will be simply that he was not present at the crime and knew absolutely nothing about it."

Later Mr. Pfeiffer said:

"All of the defendants will be put on the stand."

The Stevens brothers, it was said, are confident that the stories they will tell the trial jury will outweigh any evidence which Senator Alexander Simpson, special prosecutor, may bring against them. It was reported that ten residents of Lavallette would take the stand to testify that on the night of the murder Henry Stevens was fishing on the beach in front of his home. It was reported that two women would be among the alibi witnesses and that they would swear that as late as 11 P. M. they saw Henry Stevens standing in the rear door of his home and spoke to him as they passed.

The chief point against Willie Stevens, aside from Mrs. Jane Gibson's declaration that she recognized him at the scene of the crime, are fingermarks which the State contends he left on a calling card found propped against the shoe of the rector. Fingerprint experts for the State have identified the prints on the card as made by Willie Stevens.

Reports that the defense would endeavor to show that the marks were put on the card weeks after the crime—that, for instance, the card was handed to Stevens to look at when he underwent a thirteen-hour examination in the investigation four years ago—will be met by evidence which Senator Simpson will offer.

Experts to Testify for State.

Lieutenant Edward Schwartz, who retired at midnight, Saturday as the fingerprint expert of the Newark Police Department, will be an important witness in the State's effort to support the fingerprint evidence. It was said yesterday that Schwartz took photographs of the fingerprints as soon as he was called into the case by Captain James B. Mason. Captain Mason, Chief of Detectives for Essex County, was put on the case by Special Deputy Attorney General Wilbur A. Mott, who superseded the late Asariah Beekman, Prosecutor of the Pleas for Somerset, in the 1923 investigation.

Schwartz put the card and the negatives into the safe in the Essex County Prosecutor's office. At that time fingerprints of the defendants were not available, and thus the marks on the card were not linked to any one.

After several years the card came into the hands of George Totten, former Somerset County detective. Subsequently, according to reports never confirmed officially, the card was turned over to Senator Simpson by Totten. Senator Simpson, it was said, is prepared to account for every minute of the history of the card, from the time it was picked up at the scene on Sept. 15, 1922, down to the present.

Defendants Seem Untroubled.

Mrs. Hall and her brothers spent yesterday untroubled by the fact that only two days remain before they go to trial for their lives. Mrs. Hall remained at her home in New Brunswick, while her brothers had the usual number of Sunday visitors. Among those who called at the Somerset County Jail in Somerville was Mrs. Henry Stevens. She remained with her husband for several hours.

She reported that Willie Stevens was deep in a book on metallurgy, adding that he was absorbed by an article dealing with the great role played in progress by iron. Mrs. Stevens said that she rallied her brother-in-law on his heavy reading.

"This is the bread and butter of my literary repast," she quoted him as saying.

Mrs. Stevens said her husband was devoting himself to twenty-year-old bound volumes of magazines, and was skipping everything except stories of fishing or hunting. He is a devotee of the rod and gun, and many of the stories deal with places he has fished in or hunted over.

Mr. Carpender, in the weeks he has been in jail, has received ninety-six books as gifts. They cover a wide field, but, according to Mrs. Stevens, the ones the Stock Exchange member is actually reading are detective or mystery tales.

Gorsline's Counsel Replies.

Jacob R. Lefferts, attorney for Ralph V. Gorsline, took notice yesterday of Senator Simpson's charge that he had failed to produce his client pursuant to an agreement to do so. Gorsline, a vestryman of the Episcopal Church of St. John the Evangelist, of which Dr. Hall was rector, maintained for four years that he had not been in De Russey's Lane on the night of the murder. Last August, after twenty-one hours of examination by Inspector John J. Underwood, Gorsline admitted that he had heard the murder shots and screams and mumbled voices.

Senator Simpson and the investigators have maintained that Gorsline has not told all he heard or saw. Gorsline has insisted that he has withheld nothing. The special prosecutor announced on Saturday that Gorsline had failed to keep an appointment, at which he was to have been confronted by a man who says that Gorsline told him that he recognized a man at the scene of the crime. Mr. Lefferts issued this statement:

"The day we were all subpoenaed to the first meeting of the present Grand Jury at Somerville I went over, and Senator Simpson said that he had a Burns man who had made an affidavit that Gorsline had admitted to him that he had been in the lane that night and there he met Henry Carpender, who fired two shots at his feet and after recognizing him said, 'Ralph, what the hell are you doing here; get the hell out of here!'

"I said, 'Senator, that is not so; where is your man? I will get Gorsline and confront him.' He said, 'All right,' and I left him with that understanding. A little while later in Somerville a State Trooper came to me and asked me if I would meet Inspector Underwood instead of Senator Simpson. I went back to the court house and made an agreement to meet him last Wednesday in New York at a time and at a place to be fixed by him.

Denies Breaking Appointment.

"Inspector Underwood telephoned my office Wednesday afternoon and said he would be unable to meet me in New York. I called back and asked him if he would meet me Friday afternoon at the Journal Square station of the Hudson and Manhattan tubes, at the corner of Bergen Street and Sip Avenue, at 8 o'clock. He said that he would meet me with this Burns man.

"I met Mr. Gorsline in New Brunswick on Friday and drove to Jersey City and was at the place designated at 8 P. M. I waited there until 9 P. M. with Gorsline. When I went to the Journal Square station I inquired of a police officer if he knew Inspector Underwood. He said that he knew him well and that he had not been there that night.

"I requested him that if he saw Inspector Underwood to tell the Inspector that the gentlemen who had had an appointment with him had been there. The appointment was never made with Senator Simpson at his office. Senator Simpson's statement that Gorsline and I did not keep the appointment is untrue and absolutely without foundation in fact. Inspector Underwood talked to me on Saturday and asked me where I had been on Friday night. I asked him where he had been, and told him what I had done. He said that he had waited there for me and was sorry that somehow he had missed me.

"By intimation I asked him if he wanted another appointment.' He said that I need not bother now, as the time was getting short, I will meet Senator Simpson or Inspector Underwood at any time or place to confront any one they have as to the statement which Mr. Gorsline is alleged to have made. It is impossible for Senator Simpson or for Inspector Underwood to produce any individual who made any such statement."

Alleges Unfair Treatment.

Mr. Lefferts was asked if he planned "reprisals" against any one. He said that he did not know, but added that he felt that his client "had/not received an 'even break.'"

"The prosecution has been full of apologies," he said, "but has made no corrections. At the request of the investigators I have not even permitted Gorsline to be interviewed by the defense attorneys."

Inspector Underwood reiterated last night his statement that he had been at the appointed place and declared that he had remained there until 10 P. M., having instructed the traffic policemen on duty at the intersection of streets to report promptly any car that parked with a Monmouth County license plate. Mr. Lefferts's home is in Matawan, N. J., which is in Monmouth County.

Senator Simpson was still confident yesterday that he would obtain a trial jury within an hour after the proceedings at Somerville got under way. He pointed out that the panel of sixty talesmen, which has now narrowed down to twenty-nine men, had been drawn from a "struck" jury list containing the names of 400 talesmen. He remarked that additional talesmen might be obtained from the remainder of 100 names on the list, but that he would want time to investigate any talesmen taken from the list.

He said that he had not yet received the official report of Dr. Otto H. Schultze, who performed autopsies on the bodies of Dr. Hall and Mrs. Mills.

KEPT HOOPSKIRTS IN STOCK

Calicoon Merchant Also Had Bustles and Cowhide Shoes for Sale.

Special to The New York Times.

MIDDLETOWN, N. Y., Oct. 31.—The stock of goods in the old store of William J. Harding, merchant, counselor and doctor in the little village of Calicoon Centre, Sullivan County, who died recently, has been sold at auction. In the stock were hoopskirts, bustles, leather boots, children's shoes of cowhide with pegged soles, and old lamps. They were purchased by visitors as relics of bygone days.

A large and varied assortment of coffin fittings attracted much interest but no buyers.

Mr. Harding was worth about $500,000, which passes to grandchildren.

GAME SEASON OPENS TODAY.

Long Island Hunters May Shoot Quail and Pheasant Until Dec. 31.

Special to The New York Times.

MINEOLA, L. I., Oct. 31.—The open season on quail and pheasants on Long Island begins tomorrow morning and lasts until Dec. 31. Six of each kind of game may be taken by hunters each day of the season.

David H. W. Benson of Far Rockaway, game warden for Long Island, employed by the State Conservation Commission, said he considered the present season the best for the hunter that he has seen for many years. He said that thousands of quail and pheasants have been planted by the commission on Long Island during the year and that their number has increased considerably. He mentioned the neighborhood of Central Park, L. I., as a likely spot for pheasants.

Hunting is permitted anywhere on Long Island except on park property, within the incorporated limits of villages and on privately posted grounds.

TIFFANY & Co.
FIFTH AVENUE & 37TH STREET
CHINA PLATES
MINTON, CROWN STAFFORDSHIRE, COPELAND, COALPORT
CROWN DERBY, CAULDON, DOULTON, WEDGWOOD, LENOX
ROYAL WORCESTER

PARIS Best & Co. LONDON
Fifth Avenue at 35th St.—N. Y
Palm Beach
TODAY & TUESDAY—ELECTION DAY
FUR COATS AND FUR PIECES
Many at Reduced Prices
MUSKRAT OR PONY COATS
195.00
Straightline coats in fine dark natural muskrat or pony trimmed with beaver.
GRAY KID COATS
SIZES 6 TO 16
95.00 to 145.00
Priced according to size. A smart fur in tailored coats with small self collar.
LEOPARD CAT COATS
SIZES 6 TO 16
205.00 to 305.00
Priced according to size. Straightline coats with nutria crush or Johnny collars, cuffs and trimming on pockets.
A FEW MUSKRAT COATS
150.00
Originally 250.00 to 345.00
5 FUR JACQUETTES
Mostly Novelty Furs
50.00
Originally 185.00 to 295.00
A FEW SILVER FOX AND FISHER SCARFS
150.00
Originally 250.00 to 345.00

B. Altman & Co.
FIFTH AVENUE, NEW YORK

SEQUINS RICHLY INCRUST
LA CHAUSSURE BALTA
Newest Paris Sandal
Exclusively Altman
Gold or silver kid, with sequin overlay on the embroidered pattern of the vamp and quarter.
$25.00 the pair
WOMEN'S SHOES—SECOND FLOOR
SEQUINS RICHLY INCRUST
The EVENING BAG
A New Importation
Gleaming accompaniment to the sequin-decorated slipper—beautifully mounted on a curving or coronet-topped frame, gold and colours.
$18.75
FIRST FLOOR

B. Altman & Co.
FIFTH AVENUE, NEW YORK

Imported Altman Lingerie In That Favourite Fabric Triple Voile
Sheer, delicately smooth, it's just the sort of fabric that recommends itself to the fashionable woman who wants both loveliness and wear in her underthings.
NIGHTROBES, trimmed with wide, triple-voile applique $19.75
CHEMISES AND STEP-INS, with appliqued net trimming, each garment $9.75
ALTMAN LINGERIE, SECOND FLOOR

PARIS America's Most Beautiful Store RUSSEKS FIFTH AVENUE At 36th Street LONDON
Congratulations
A Hearty Handshake Over The Distance To
KURZMANS
Opening To-Day
TO KURZMANS, now in their magnificent new establishment up the Avenue RUSSEKS extends felicitations, the compliments of the day and sincere best wishes for success.
RUSSEKS

K. OF C. DEDICATES ITS NEW BUILDING

Cardinal Hayes in an Address Calls Structure a Symbol for Good Citizenship.

2,500 OF ORDER PRESENT

After Services the Prelate and Party Inspect New Structure at Eighth Avenue and 51st Street.

The New York Chapter of the Knights of Columbus formally took possession of its new building at the corner of Eighth Avenue and Fifty-first Street yesterday afternoon. Cardinal Hayes delivered the principal dedication address, and James T. Mallinan, the Chairman of the Dedication Committee, presented the building to the Chapter.

More than 2,500 men crowded into the auditorium which comprises the lower two floors of the new building, to witness the ceremonies. Cardinal Hayes was preceded down the centre aisle by a committee composed of Past Chairmen of the New York Chapter. They were Victor J. Dowling, Frank W. Smith, John P. O'Brien, Henry W. Herbert, William P. Larkin, James A. Reilly, Edward A. Arnold, Harry P. Swift, James T. Hallinan, Walter A. Lynch.

Mr. Hallinan, in formally turning over the building to the Chapter, expressed the hope that many following generations would be able to use it for both study and recreation. Mr. Lynch, the present Chairman of the Chapter, then expressed on behalf of his organization his thanks to all who helped to make the new building possible by money and by personal effort.

Cardinal Hayes then spoke, congratulating the Chapter on its steadfastness in following its ideal to completion.

"It is a great honor to come here to dedicate this building," he said. "Today is the silver jubilee of the beginning of your dream about it. This new building is a symbol for clean living, good citizenship and moral effort. That is why it is here, and that also is why I am here to dedicate it to God. Let no spirit of disorder enter into your citadel, that you may be solid and strong. The loyalty to Christianity will prove the benediction to America and to liberty."

Several operatic selections were then given by Millo Picco, a baritone with the Metropolitan Opera Company, after which the party accompanying the Cardinal inspected the fifteen-story building. A group of forty policemen under Deputy Inspector McGrath were present.

A telegram protesting the broadcasting of the services from WNYC, the municipal station, was sent to Mayor Walker by Joseph Lewis, President of the Freethinkers' Society of New York.

COLLEGE TALKS BY RADIO.

Professor Mott Will Begin Series on Literature Tomorrow Evening.

City College has arranged to give a series of lectures in English literature over the radio. The first will be delivered tomorrow evening over station WLWL, owned by the Paulist Fathers. Professors Freeman Mott, head of the English department, will speak on Alfred Tennyson.

The old City College building at Lexington Avenue and Twenty-third Street will be abandoned officially this evening when students and Faculty will meet there for the last time.

The red brick building has served the college for seventy-nine years, since its founding in 1847. Until 1907 when the uptown group of buildings was completed all the activities of the college were housed in it. Since then the School of Business and Civic Administration and extension departments were accommodated in the building.

The first meeting of the classes in the temporary quarters in Grand Central Palace will be held next Wednesday evening.

TO MOURN FIRST WAR DEAD.

Sixteenth Infantry Plans Service for Three Killed on Lorraine Front.

Memorial services for the three first American soldiers killed in action in France will be held at Governors Island Wednesday morning. The services will be held by members of the Sixteenth Infantry, and will close with the dedication of a tree in front of the commanding officer's quarters.

The three men were Corporal James R. Gresham, Private Thomas F. Enright and Private Merle D. Hay, who were killed nine years ago at Bathelemont on the Lorraine front. As America's first dead in the World War, they were buried the next day with the armies of France and America paying tribute.

HARRY HOUDINI DIES AFTER OPERATIONS

Continued from Page 1, Column 5.

cause of Houdini's death, for one of the blows caused the appendix to burst, saturating his system with poison.

Streptococcus peritonitis, which developed soon after the operation last Monday, seriously complicated the case. This is a particularly virulent form of poisoning, and few cases are known to the medical profession where persons suffering from it have recovered.

The body will leave Detroit for New York in a special car Monday evening, arrive in New York Tuesday morning about 9 o'clock.

STAGE PAYS ITS TRIBUTES.

Praises Houdini as Magician, Man and Friend.

The stage and the world of magic and magicians joined yesterday in paying tribute to Houdini, not only as the leader in his particular field of entertainment but as a unique figure whose like will probably not be seen again for some time. The following tributes were voiced by persons with whom he had been intimately associated:

E. M. L. ERNST, Vice President of the Society of American Magicians—"He was the greatest magician of his time and maybe of all times. He was absolutely unique, as his stunts were his own and not redecorated from something some one else had done. Whether it was a trick or an artifice, he had an ability to escape from various sorts of objects which no one else has been able to duplicate and which may die with him. He was head of the principal magic organization of England as well as of this country. He was the leading authority on magic literature and had the largest magic library in the world."

E. F. ALBEE, President of the Keith-Albee Circuit of Theatres—"Houdini was more than a national character; he was known and has appeared throughout the world. I had the great honor of being his first manager some thirty years ago when his work was as wonderful as during these past years when he became recognized as the peer among mystifiers and magicians. He was a man of extraordinary intelligence and tremendous physical strength. His whole life was ideal and his habits moderate, except with regard to his own work. He was always thoughtful and sensitive of fellow artists and a loyal member of the National Vaudeville Artists. We have never known any one who could equal him in his methods of theatrical presentations. I don't believe there will ever be another just like Houdini. He was a prince of showmen. We shall all feel his loss."

MARK A. LUESCHER, Former Manager of the New York Hippodrome—"Houdini was the greatest acting showman of this generation. He appreciated the value of publicity but he always obtained his publicity through legitimate and well thought out methods. He was a student, a philosopher, a model husband and an enduring friend.

HENRY CHESTERFIELD, Secretary of the National Vaudeville Artists Club—"The theatrical profession has lost a showman whom it will be impossible to duplicate. He had an uncanny ability of selling his tricks in a way that made them appear entirely different from the tricks done by any one else, and for that reason he was of great value to his business."

ED WYNN—"On the theory that amusement is probably the most essential thing for the contentment of a community, Houdini's death must be taken as one of the greatest losses of recent times. During our friendship of some twenty years, I have always found him a man whose ambition was solely to entertain the masses. He was fearless and undoubtedly the greatest master of magic."

R. H. BURNSIDE—"As a man he was a fine upstanding character. He would go out of his way to do things not expected of him to make his entertainment a success. I regret to hear of his death because the stage has lost a brilliant performer."

SAILING BARUCH—"Houdini was a very remarkable man and a very fine man. I am very sorry to hear of his death. We shall miss him very much."

Professional tribute to the memory of Houdini will be paid tonight by the council of his organization, The Society of American Magicians, which has been called together for a special meeting at the offices of B. M. L. Ernst, 25 West Forty-third Street.

SYRACUSE, N. Y., Oct. 31 (AP).—Howard Thurston, magician and for many years friend of Harry Houdini, in a statement made today, declared that in "the passing of Houdini, the world has lost a great mystifier and a useful, forceful character.

"We were friends for thirty-five years, starting at the bottom together and climbing toward the top," the statement said. "As a showman he was in a class with Barnum, in force of character he resembled Roosevelt."

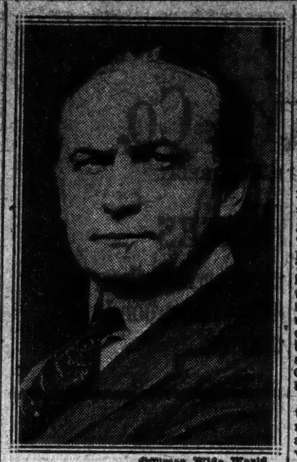

OTimes Wide World.
HARRY HOUDINI,
The Famous Magician, Who Died Yesterday in Detroit.

HOUDINI WORLD FAMOUS.

No Locks Could Hold Him—Foe of Mediums.

Whatever the methods by which Harry Houdini deceived a large part of the world for nearly four decades, his career stamped him as one of the greatest showmen of modern times. In his special field of entertainment he stood alone. With a few minor exceptions, he invented all his tricks and illusions, and in certain instances only his four intimate helpers knew the solution. In one or two very important cases Houdini, himself, alone knew the whole secret.

Houdini was born on April 6, 1874. His name originally was Eric Weiss and he was the son of a rabbi. He did not take the name Harry Houdini until he had been a performer for many years. Legend has it that he opened his first lock when he wanted a piece of pie in the kitchen closet. It is certain that when scarcely more than a baby he showed skill as an acrobat and contortionist, and both these talents helped his start in the show business and his later development as an "escape king."

Joined Circus at 9.

At the age of 9 Houdini joined a traveling circus, touring Wisconsin as a contortionist and trapeze performer. The Davenport brothers were then famous, doing the first spiritualist work ever seen in this country. They would ring bells while bound inside a cabinet and would agree to free themselves from any bonds. This inspired Houdini to a somewhat similar performance. Standing in the middle of the ring, he would invite any one to tie him with ropes and would then free himself inside the cabinet.

In the ring at Coffeyville, Kan., a Sheriff tied him and then produced a pair of handcuffs with the taunt:

"If I put these on you, you'll never get loose."

Houdini, still only a boy, told him to go ahead. After a much longer stay in the cabinet then usual, the performer emerged, carrying the handcuffs in his free hands. That was the beginning of his long series of escapes from every known sort of manacle. For years he called himself the Handcuff King, a title discarded as he extended and elevated the range of his performances.

From 1885 to 1900 he played all over the United States, in museums, music halls, circuses and medicine shows, gradually improving his technique and giving up his purely contortionistic and acrobatic feats. In 1900 he made his first visit abroad, and in London his sensational escapes from handcuffs at Scotland Yard won him a six months' engagement at the Alhambra. This was the first instance of his cleverly obtaining notoriety by a public or semi-public exhibition outside the theatre. No other showman, unless it was Barnum, knew better how to arouse the curiosity and amazement of the public in this manner.

Escaped From Dozens of Prisons.

During a six-year tour of the Continent he escaped from dozens of famous prisons. In the Krupp plant at Essen he met the challenge of the workmen and freed himself from expertly constructed shackles before 70,000 persons. He returned to America to find his fame greatly increased and a newly organized vaudeville ready to pay him many times his old salary. He continued his prison escapes over here and in January, 1902, broke from Cell 2 in the Federal prison at Washington, the cell in which Guiteau, President Garfield's assassin, had been confined.

In 1908 Houdini dropped the handcuff tricks for more dangerous and dramatic escapes, including one from an air-tight galvanized vessel, filled with water, locked in an iron-bound chest. And he would free himself from the so-called torture cell, his own invention. In this he was suspended, head down, in a tank of water. To thrill the general public he would hang from the roof of a skyscraper, bound in a strait-jacket from which he would wriggle free to the applause of the crowd in the street below. Thrown from a boat or bridge into a river, bound hand and foot and locked and nailed in a box, doomed to certain death by drowning or suffocation, he would emerge in a minute or so, a free man, swimming vigorously to safety.

In the last twenty years Houdini made many long tours, playing in nearly every important city in Europe, Asia, Africa and Australia. Occasionally others would attempt to imitate him, but his supremacy never was remotely threatened. An evidence of the deep impression his work made on the public mind is the fact that the Standard Dictionary now contains a verb, "houdinize," meaning "to release or extricate oneself (from confinement, bonds, or the like), as by wriggling out." A slang dictionary probably would list the expression, 'do a Houdini," with a similar meaning.

Owned Valuable Library.

During the last few years Houdini had become internationally known as a tireless enemy and exposer of fraudulent mediums and all false claims in the field of spiritualism. He was a member of The Scientific American committee that investigated Margery, the Boston medium, whom he denounced in vigorous language. He was the author of "Spooks and Spiritualism," "The Unmasking of Robert Houdin," "Handcuff Secrets," and "Rope Ties and Escapes." At his home, 278 West 113th Street, he possessed a remarkable library, chiefly devoted to works on the theatre, to magic and the black arts. The collection has been valued at $500,000 and was insured for $350,000. Most of it has been willed to the National Museum at Washington.

In July, 1926, Houdini was elected for the ninth successive time President of the Society of American Magicians. He also was President of the Magicians' Club of London and a life member of the Authors' Club of London. He married in 1894 Wilhelmina Rahner of Brooklyn. He was a member of St. Cecile Lodge No. 568, F. & A. M.

BIZARRE EXPERIENCES TOLD BY HOUDINI

Tricked Roosevelt on River of Doubt—Had Four "Close-Ups With Death."

Few men could relate more interesting anecdotes and experiences than Harry Houdini. He was fond of telling how he beguiled the late Theodore Roosevelt and the late Victor Herbert on a voyage to Europe aboard the Imperator. Colonel Roosevelt had just returned from his exploration of the River of Doubt in Brazil.

"I was asked to give an entertainment," Houdini would relate, "and the subject of spirit writing came up. A number of other well-known men were present, all of them having intelligence of a high order. Certainly it was not a credulous audience. I offered to summon the spirits and have them answer any questions that might be asked.

"Roosevelt wanted to know if they could tell him where he had spent Christmas Day. I had a slate with the usual covering and in a few moments brought forth A map, done in a dozen different colors of chalk, which indicated the spot where he had been on the famous River of Doubt. That map was an exact duplicate of one that was to appear in his book which had not been published. I had never seen the map and, to make my case stronger, the name of W. T. Stead, the English spiritualist and writer who lost his life on the Titanic, was signed below the map in a handwriting which one man present instantly recognised as that of Stead. And I might add that I was unfamiliar with Stead's signature.

Colonel Roosevelt Dumfounded.

"Roosevelt was dumfounded.

"'Is it really spirit writing?' he asked.

"'Yes,' I replied with a wink."

Of course, Houdini never explained how the trick was done, at least to the public.

The magician tried his hand at the medium business in his early days in Kansas and used to tell in this wise how he prepared for one of his first seances:

"I had gone around to the cemeteries and read all of the inscriptions on tombstones, looked over a few birth and death records and acquired a lot of information from the gossips. When the time arrived for my act I puzzled the crowd by giving particulars of births and deaths in half of the families of the town. Gradually I worked up to a climax, exclaiming:

"'Now what do I see? What is this coming before me? Why, it is a man—a black man. He's lame—and his throat is cut from ear to ear. Who is this man?—why, I know him; he is Efram—Efram Alexander.' The negroes at the meeting deserted in a body with shrieks because they recognized a negro who had been killed recently."

For thirty-three years Houdini tried to solve the mysteries of spiritism. He told friends he was ready to believe, was anxious to believe, because he would find joy to prove that he could communicate with his father, mother and friends who had passed on. He had agreed with friends and acquaintances—numbering hundreds, that the first to die was to try to communicate from the spirit world to the world of reality. Fourteen of these friends had died, but none had ever given a sign, he said.

Anxious for Spirit Messages.

"One of those pledges," Houdini once told, "was with my secretary, John W. Sargent, one of those who exposed Palladino in this city. Our relations were most intimate. He died and I have not heard from him. Such an agreement I made with both my parents. They died and I have not heard from them. I thought once I saw my mother in a vision, but I now believe it was imagination.

"Another thing that seemed almost supernatural to me occurred at the death of William Berol, a mystifier and close friend of mine. We had worked together on the stage and had a private telegraphic code for signaling messages. We made a compact that the first who died should use that code to communicate with the other. At his deathbed I held Berol's hand. He had been unconscious for some time. He showed no outward signs of a return to consciousness. His eyes remained closed. But just as he passed away I could feel his hand making a faint pressure upon mine. That was repeated at intervals and I could recognize that the man who seemed unconscious and at death's door was talking to me in code. I received and understood his message. But I hold it sacred and have never repeated it."

Houdini counted that he had had "four close-ups with death" in his career of more than thirty years as a mystifier. The closest was in California, where he risked his life on a bet and not as a public performance. Seven years ago in Los Angeles he made a wager that he could free himself from a six-foot grave into which he was to be buried after being manacled. He had first accustomed himself to the sensation of burial by more shallow interments.

Scare Nearly Cost Life.

"The knowledge that I was six feet under the sod gave me the first thrill of horror I had ever experienced," Houdini was wont to say in telling of his hair-raising escape. "The momentary scare, the irretrievable mistake of all daredevils, nearly cost me my life, for it caused me to waste a fraction of breath when every fraction was needed to pull through. I had kept the sand loose about my body as that I could work deftly. I did. But as I clawed and kneed the earth my strength began to fail. Then I made another mistake. I yelled. Or, at least, I attempted to, and the last remnants of my self-possession left me. Then instinct stepped in to the rescue. With my last reserve strength I fought through, more sand than air entering my nostrils. The sunlight came like a blinding blessing, and my friends about the grave said that, shaky pale and wild-eyed as I was, I presented a perfect imitation of a dead man rising.

"The next time I am buried it will not be alive if I can help it."

But Houdini did later permit himself to be "buried alive" in a hermetically sealed casket of zinc which was submerged in a pool at a New York hotel. He remained there for more than an hour and a half, betting the record of the Egyptian fakir, Rahmin Bey.

When there was talk of a "return" submergence contest between the magician and the fakir, Houdini made preparations to defend his title with all the care that he was wont to exercise in working up his baffling feats. He began to cancel engagements that conflicted with a period of training he mapped out for himself.

"I can't dine with you this afternoon at 6 o'clock because I have to go down at 5," said Houdini to a friend. Houdini went "down" or submerged in his sealed casket for half an hour daily.

Friends of the showman said yesterday that he had developed a dislike for being called by his first name, Harry. He always wished to be called Houdini and disliked the prefix, Mr.

Furs by Gunther

OPEN ELECTION DAY

This store will remain open from 10 A. M. to 5 P. M. on Tuesday, Nov. 2nd (Election Day), for the convenience of our patrons and friends who, of necessity, will shop on the holiday, and also for the benefit of those who desire service from our Fur Storage Department.

FIFTH AVENUE AT THIRTY-SIXTH STREET

KNOX

ONE HEARS so much of economy these pre-election days that we'd feel obliged to say something of the economy of Knox hats—if they didn't say it so splendidly for themselves.

KNOX
THE HATTER

Fifth Avenue at 40th Street
260 Broadway (Singer Bldg.)
Roosevelt Hotel (Madison at 45th)
Waldorf-Astoria (Fifth Ave. at 34th)

KNOX HATS, FOR YOUR CONVENIENCE, CAN BE FOUND AT:
J. P. Carey & Co., Grand Central Terminal
John W. Ryan, Inc., Pennsylvania Terminal
At all John David Stores

JOHN FORSYTHE
Shirtmakers and Haberdashers

348 Madison Ave.
Bet. 44th and 45th Sts.

20 West 34th St.
Adjoining Waldorf-Astoria

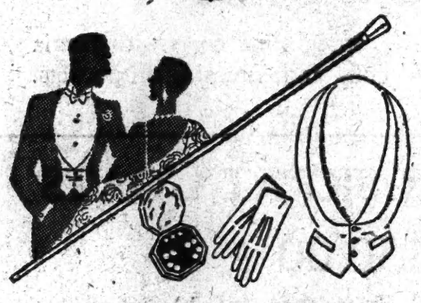

Ushering In The "Dress Shirt" Season—

WHETHER your particular "occasion" is to be formal or informal, you will find at FORSYTHE the proper Dress Shirt and Accessories—meticulously correct and of custom-quality!

Dress Shirts of fine French Pique—Dress Ties of silk and satin in butterfly and bat shapes—Dress Vests of silk and pique in smart single or double-breasted models.

As well as such necessary accessories as mufflers—hosiery—gloves—jeweled stud sets—and walking sticks.

TWO CONVENIENTLY LOCATED STORES

THANKSGIVING LINENS

An embroidered monogram adds a distinctive touch to your Table Linen. Orders placed now can be finished in time for Thanksgiving.

Linens at McCutcheon's are conveniently located on the Main Floor

TIME NOW to be planning the Table decorations for Thanksgiving! As a background, a handsome Damask Cloth with Dinner Napkins to match. At McCutcheon's you'll find exquisite patterns in the finest Damask woven. And there's every size of Cloth up to eight yards long.

CLOTHS	2 x 3 yards	$29.00	$32.50	$36.00	$44.50 each
	2 x 3½ yards	33.00	37.50	42.00	52.00 each
	2 x 4 yards	38.00	40.00	42.50	59.00 each
NAPKINS		$26.00	$29.50	$37.50	$51.00 a dozen

Fancy Linens

Banquet Cloths, three to five yards long, in finest laces, combined with openwork and embroidery. Also Sicilian, Filtiré and Mosaic openwork Cloths. All with Napkins to match.

$175.00 to $4750.00 a set

Strip Sets of five pieces with Napkins to match are very effective on long tables. Shown in a variety of laces with embroidery, antique Filet and Point de Venice. Length 2½, 3 and 3½ yards long.

From $65.00 to $675.00 a set

Complete assortment of sizes in Serving Table and Buffet Covers of all-over Lace or Linen centers with lace or embroidery edges. Also a wide variety of Tray Cloths, Finger Bowl and Service Plate Doilies.

McCutcheon's

5th Avenue
Telephone
49th Street
VANderbilt 3430

'KILLER' CUNNIFFE IS SLAIN IN DETROIT

Continued from Page 1, Column 3.

bills were in denominations of $100 to $10 and the money is believed to be the proceeds of a bank robbery. On the table also were two empty and four full bottles of champagne with a pint of whisky. The bodies smelled of liquor.

At 11:20 o'clock Saturday night there was a small fire in the apartment when a cushion on the davenport caught fire, presumably from a cigarette. An alarm was raised and Aaron Gardiner, aged 25, a teacher at the Ferndale High School, from apartment 25, and E. S. Stickney, aged 37, from apartment 27, helped the occupants to extinguish the blaze. At that time, they say, neither Olsen, Cunniffe nor the woman appeared to be drunk.

Olsen Preparing His Getaway.

The ferocity of Olsen is indicated by the fact that there were seven distinct wounds in Cunniffe's body. The woman was shot only twice and it is the police theory that she was slain by Olsen to prevent her testifying.

Olsen was apparently making ready to escape when the officers arrived. He had gathered together his money and packed his bags and was about to dress.

In Cunniffe's pocket was found a large sum of money, while in the woman's purse was $1,110. Though undressed, she seemed to have reached for her purse when she was shot, as one of Olsen's bullets passed through the receptacle.

The woman is described as being dark, pretty and about twenty-five years of age.

The man known here as Quinn was identified by his fingerprints as James Cunniffe, aged 30 years.

On Oct. 4 he stopped Frank Kearney and his son as they were driving their automobile in New Jersey. He asked for a ride and, being repulsed, pulled his gun and shot both men. The elder Kearney died immediately and his son died in a hospital several hours later.

On April 4, 1924, he held up a bank at Bellmore, L. I., and shot Ernest L. Whitmore.

The Highland Avenue apartment had been rented by Olsen since Oct. 17 and the trio had lived there. According to their neighbors, they had been quiet and well behaved. All three were described as being well dressed and of good appearance.

On Oct. 23 Olsen purchased an expensive sedan from a Woodward Avenue agency and paid $1,400 in cash. This car has not yet been located.

The police believe it was Olsen and Cunniffe who held up and robbed the Peninsular State Bank branch at Woodward and Moss Avenues last Thursday. Bank authorities declared that $1,000 was taken on this occasion.

An inquest on the bodies was held at the county morgue this afternoon.

Chief of Police Charles W. Seymour and Captain William I. Cross, Chief of Detectives, took charge of the investigation. Both spent the whole night and day questioning people who were in the neighborhood. Several arrests were made, but the persons concerned were able to establish their innocence.

Elegant Clothing Found in Effects.

Both Olsen and Cunniffe had large stocks of elegant clothing, including a variety of fancy colored shirts and collars. Among the woman's effects was a quantity of gayly tinted silk lingerie. In Cunniffe's bag was found a scapular.

It is only a year since Detroit police went to Apartment 20 to arrest Fred and Jack Townsend, brothers, and Harold Copeland, members of a stick-up gang. Jack was wanted for a bank robbery in Lakewood, Ohio, while the other two were suspected of a series of safe-crackings at Flint, Bay City and Saginaw. Jack was sentenced to a long term in Ohio, while the other two made their escape from Flint County Jail while awaiting trial.

On this occasion Jack is said to have attempted to shoot Detective Sergeant Chris Nelson of the Detroit force. His two comrades frustrated the attempt by clubbing Jack with a revolver.

Flags were flying at half-mast over Highland Park municipal departments today in honor of Patrolman Jones, who will be buried with full honors. He is the second member of the department to be shot by criminals.

CUNNIFFE LONG HUNTED.

Reputed a Leader in Hold-Ups and Robberies.

James Cunniffe, known as the "Killer," had been supposed to be with "Bum" Rodgers for the last few months and the two men had been the reputed leaders of a gang of ferocious gunmen who shot their way through robbery after robbery. They did not hesitate for a moment in committing murder.

The first major crime near New York with which Cunniffe was connected was the killing of Ernest Whitman at the robbery of the Bellmore (L. I.) National Bank in April, 1924. He was never apprehended for that crime. The next time he bobbed up was with "Bum" Rodgers in the hold-up of the cashier of the Roosevelt Hospital in New York City in July, when $10,000 was taken.

The Rodgers-Cunniffe gang then moved over to New Jersey apparently, and looted the Reid Ice Cream Company's plant in Newark and added another murder to their list. Then they stole $100,000 in drugs from the Merck Chemical Company at Rahway, N. J. They were also accused of killing a bank messenger at Perth Amboy.

The killing of Frank Kearney and the fatal wounding of his son Robert, on Oct. 4, near New Brunswick, attributed to the same gang, were the result of an attempt to rob the air mail. The robbers' car broke down. They jumped into the Kearney car, shot Kearney and his son, threw them out and drove away. State troopers were thrown around the area in which the shooting occurred, but no trace of the bandits was found. They had abandoned the wrecked Kearney car.

A little more than a week later a mail truck containing $300,000 in cash and securities was robbed in Elizabeth, N. J., the driver was shot and killed and a motorcycle policeman was badly injured, the bandits deliberately driving over him. There were seven men in this robbery and four of nine eye-witnesses identified pictures of Cunniffe as those of one of the bandits. There were two weak identifications of "Bum" Rodgers.

One of the most spectacular hunts for bandits ever undertaken in the East followed. The mountain section to which bandits supposedly had fled was practically under martial patrol. State troopers were thrown all around the area and a minute search for the bandits was made. The people living in the mountain section were so alarmed that they drove to and from their homes with rifles on the seats of their automobiles. But the bandits got away and no trace of them was discovered.

The bandits used a machine gun to kill the driver of the mail truck and so urgent was the need of protection from the gang deemed that United States marines were detailed to guard the mails.

Cunniffe and Rodgers had been pals for years. Both were born in New York and both had been arrested and convicted time and again for assault and larceny. Cunniffe was credited with bringing about the escape of Rodgers from a prison guard on a train in the 125th Street station a year ago while Rodgers was on his way to Sing Sing.

MAIL GUARD TO VIEW BODY.

New Jersey Officials Plan to Identify Cunniffe—Link Up Olsen.

ELIZABETH, N. J., Oct. 31.—At a conference tonight between Union County Prosecutor Abe J. Davis, Captain Michael Manning of the Elizabeth Police Department, John A. Galatian, Chief of the Union County Detectives, and Assistant Postmaster Frank Curral, it was decided to await the disposition of the body of James (Killer) Cuniffe, slain in Detroit, before attempting to ascertain if the dead bandit was a leader of the "mob" that killed a mail truck driver, wounded three and escaped with $150,000 from a mail truck here Oct. 14.

If Cunniffe's body is held in Detroit, eye-witnesses to the murder and robbery here will be sent to Detroit and, if it is to be sent to his old home in New York City, attempts will be made to identify the slayer there.

One witness, who probably will be chosen to make the identification, the officers indicated after their meeting tonight, is Patrick Quinn, mail guard, who was riding on the truck with the slain driver, John Enz, and who was knocked into the gutter and shot three times. Quinn, wounded seriously in the thighs, legs and left hand, was discharged from the hospital here yesterday.

"I'm glad he's out of the way," said Quinn, tonight. "I'd be willing to pay my own fare to Detroit just to make sure he was the man that killed Enz and took three shots at me while I lay in the gutter."

After a telephone conversation with the Detroit authorities tonight, Chief Galatain declared that in his opinion the man who killed Cunniffe and was killed by the police was the bandit who handled the machine gun in the Elizabeth mail robbery. This man, he added, had been identified as William Olsen of New York City.

The distinguishing mark in the identification of Olsen, he said the Detroit police told him, was a long scar on the right side of his face and a shorter scar on the left cheek. Witnesses to the Elizabeth hold-up recalled that the man who operated the machine gun had a strip of courtplaster on the right side of his face.

"That certainly looks like the man who was in the Detroit raid," said Galatain. "He was undoubtedly using the courtplaster to hide the scar."

PUTS OUR ACTRESSES FIRST

But English Author Rates American Actors as Incredibly Bad.

Copyright, 1926, by The New York Times Company.

Special Cable to THE NEW YORK TIMES.

LONDON, Oct. 31.—American actresses are much better than English, according to Gilbert Frankau, an English novelist who has just returned from the United States, but American actors are incredibly bad.

Addressing a literary club here, Mr. Frankau stated that there was not one English actress on the stage today who could really put over big emotions, yet in America there were hundreds who could.

On the other hand, nothing worse than the American actor ever had been conceived or thought of. In America there was the greatest snobocracy to be found on the face of the planet.

SAKS-FIFTH AVENUE

FORTY-NINTH to FIFTIETH STREET

Telephone Plaza 4000

THE WELL-DRESSED CHAUFFEUR

1926-1927

The lancer type of jacket, worn with breeches, is the aristocrat of chauffeurs' uniforms. In oxford gray whipcord, 68.00. Black and blue broadcloth, 75.00. Black, blue, maroon, green imperial broadcloth, 85.00. Puttees, 10.00. Cap to match, 5.00.

The standard single breasted suit for all daytime occasions. In oxford gray whipcord, 50.00, in herringbone worsted, wide-whale serge and whipcord, 60.00. Cap to match, 4.50.

This overcoat carries out the lancer idea, a distinctive note being the two slash pockets. In black, maroon or blue box cloth, 118.00. In black, blue, green, oxford gray, maroon, tan, imperial box cloth, 150.00. In oxford gray whipcord, 82.00.

The double breasted jacket worn with breeches is frequently seen at the wheel of European motors. In herringbone worsted, 65.00, oxford gray wide-whale serge, 65.00 with breeches. Puttees, 10.00.

A lightweight but decidedly serviceable raincoat is made of back to back cashmere, 28.50. Further protection is afforded by a rain cap cover, 3.50.

A special group of overcoats with fur or lamb lining. The coat illustrated is of oxford gray cloth with Persian lamb collar and beaverized lamb lining, 125.00. Other fur lined great coats in natural kangaroo, 150.00. Marmot, 185.00, Muskrat, 275.00 and 300.00.

For informal town service the double breasted suit is very much in favour. In herringbone worsted, 65.00, oxford gray wide-whale serge, 65.00, black capeskin gloves, 3.50.

A heavyweight ulster with convertible collar, in oxford gray cloth, 50.00 to 68.00, with plush lining, 85.00; with beaverized lamb lining, 95.00. In oxford gray whipcord, 82.00. In black or blue box cloth, 118.00. In black, blue or oxford gray imperial box cloth, 150.00.

THE importance of correct attire for the man at the wheel has been recognized by Saks & Company for nearly a quarter of a century. During that period we have established a reputation as leaders in outfitting the smart Chauffeur. In our own workrooms, we have developed new standards of workmanship, using always the finest materials available. The collection for the new season embodies all that is new and Continental, featuring especially the formal note that is so much in vogue today.

CHAUFFEURS' APPAREL—SIXTH FLOOR

REVEALING

The Intense Emotion and Vivid Imagination of Great Genius

The AMPICO is priced from $695

Wm. Knabe & Co.

Fifth Avenue at 39th Street

The Knabe is the Official Piano of the Metropolitan Opera Company

SOVIET'S VICTORY NOW IS COMPLETE

"Workers' Opposition" Chiefs Join Trotsky Group on Bench of Penitents.

RECANT THEIR "HERESIES"

Make Peace Humbly After Having Been Cut in the Cold for Four Years.

By WALTER DURANTY.

Copyright, 1926, by The New York Times Company.
By Wireless to THE NEW YORK TIMES.

MOSCOW, Oct. 31.—The Administration has won another victory over the Opposition. Last night it announced at the Communist Party convention that Medvedieff and Shliapnikoff, leaders of the "Workers' Opposition," or "Baku Opposition," had made peace with the Administration and issued a "recantation" of their heresies.

The Workers' Opposition first came into prominence in 1921, representing in reality a protest against Lenin's New Economic Policy. Although he and the subsequent Administration always maintained the contrary, a non-partisan can hardly fail to regard each successive wave of opposition in the same light—that is, as a protest against modifications of the pure Communist doctrine.

After being more or less out in the cold for four years the Workers' Opposition recently joined the already desperate Opposition bloc of the Trotsky, Zinovieff and Kameneff ring, but declined to subscribe to the somewhat reserved confession of error issued by the latter on Oct. 16. Now, however, they have recanted so completely as to appear well-nigh abject.

The Pravda terms their action an event of the highest political importance, first, because they were the oldest and most stubborn section of the Opposition who had resisted even Lenin, and, second, because it emphasizes the defeat of the Opposition as a whole.

The fact is, the Administration has shown far greater political skill than its adversaries, while utilising to the full the advantages given them by control of the press and the party machine. At the outset they insisted that the Opposition had formed a bloc and then mocked at inconsistencies among its various members. More recently they claimed that the Opposition was "Menshevik" and "defeatist" by assimilating the theories of Medvedyeff and Shliapnikoff with those of Trotsky.

The former couple enormously annoyed the Administration by calling foreign Communists "a bunch of lackeys subservient to Russian gold," which phrase they have now ignominiously withdrawn. They also demanded free importation of foreign manufactured goods to satisfy the peasants—a policy which the Administration believes equivalent to "turning the Soviet Union into a colony for foreign capitalists."

It must be admitted that there is this much in common between the different Opposition groups—they strongly oppose any abandonment of Communist principles within Russia, but are prepared to go further than the Administration with regard to foreign capital. The Administration, on the other hand, is trying to steer a middle course.

It is this which has given rise to the apparent paradox that most people abroad seem to regard the Opposition as further to the "Right" than the Administration, whereas foreigners here consider the Opposition is really further to the "Left."

ILLINOIS GANG FIGHTS KEEP CITIZENS AT HOME

Liquor Runners' Warfare Drives Law-Abiding Men Off the Roads at an Early Hour.

MARION, Ill., Oct. 31 (AP).—A back-to-the-fireside movement has been inaugurated by the law abiding citizens of Williamson, Franklin and Saline Counties as a result of the renewal of warfare between booting gangs.

Night driving over Illinois' famous hard roads in this section of the Southern Illinois coal belt is an occupation engaged in almost solely by gang members. The presence of armored cars and armed gangsters has sent many traveling salesmen over nearly forgotten detours.

That citizens have not been convinced of their safety, even after numerous statements from the Ringer and Shelton factions that innocent bystanders would not be killed, is evidenced by drawn shades and early retiring.

More townsmen than usual are going along with their wives and children to picture shows at night and returning home with them to tune in on radio programs, or perhaps to pop corn or make candy.

"The men certainly are becoming domesticated," a local theatre manager remarked, after a check-up of a number of men who are seen escorting their families to shows instead of congregating, as usual, in front of the courthouse or on street corners.

Few persons think that bringing State militia back to these counties would mean more than temporary relief unless the troops had orders to clean up every wide-open gambling and bootlegging house and disarm all gangsters.

Unfavorable criticism centres largely against the law enforcement bodies, although the fact that Sheriff George Galligan, of Williamson County, has only one deputy has turned the fire away from him.

Galligan further has said that deputising townsmen is a failure because they have too many excuses for not being able to accompany him on raids.

There is faith in the ability of national guardsmen. No one denies they could handle the situation and the hope commonly expressed is that the State will take a hand in the gang warfare and settle it permanently.

There are those who believe the war is not a serious one, but one that is being carried on with enough boldness to keep the public off the highways and officials in the background to allow undisturbed transportation of liquor.

The policy of more talk and less action between the warring gangsters within the last few days is beginning to restore confidence in many. They feel that the gangsts who threatens and bellows is less dangerous than the quiet but more business-like outlaw of former years.

PRESS CLUB TO HAVE FROLIC

Broadway Stars to Help Celebration of 60th Anniversary Nov. 14.

The New York Press Club will have a frolic at the Forty-fourth Street Theatre, Nov. 14, to celebrate its fiftieth anniversary. Forty Broadway stars are expected to participate.

A special committee of club members has been named as patrons, including Governor Smith, Mayor Walker, Vincent Astor, Cyrus H. K. Curtis, William R. Hearst, Lewis Nixon, L. Gordon Hammersley, United States Senator Royal S. Copeland, United States Senator Edward I. Edwards, Congressman Loring M. Black, John A. Hennessy and Edwin Gould.

The Green Room Club, the Friars and several such organizations are cooperating. The proceeds will go to the relief fund of the club, which handles the beds endowed in several hospitals for ailing newspaper men, the Cypress Hills burial plot of the club and such cases of need as are brought to the attention of its officials.

RUSSIAN FUND HERE CLAIMED BY STATE

Ottinger Wants to Take Over $3,000,000 Surplus of Defunct Insurance Companies.

STILL SEEK STOCKHOLDERS

Attorney General Goes Back to Law of Ancient Rome to Justify People's Rights to the Assets.

Attorney General Albert Ottinger announced yesterday that on behalf of New York State he had filed a claim with the State Insurance Department for surplus funds, aggregating $3,000,000, of five defunct Russian insurance companies now being liquidated. The companies were organized under the Czarist régime and were nationalized by the Soviet Government. Their directors and officers fled from Russia and many found a refuge in Paris.

The decrees of nationalization have been held invalid by the Courts of New York on the ground that the Soviet Government had never been recognized by the United States. Suits begun by the refugee directors in Paris through attorneys in New York to collect the companies' funds in America were unsuccessful when the Court of Appeals held that the directors were powerless to collect.

The defunct companies are the First Russian Insurance Company, Russian Reinsurance Company, Moscow Fire Insurance Company, Second Russian Insurance Company and the Northern Insurance Company of Moscow, whose American assets were taken over by State Superintendent of Insurance Beha, who is now paying off policyholders and claimants and will try to find stockholders who are entitled to their pro-rata of the balance.

"The Superintendent of Insurance will pay the creditors and stockholders on proper proof of their claims," said Attorney General Ottinger, "but it is my contention that the balance remaining should go into the Treasury of the State of New York. It would not be justice in paying stockholders the share of other stockholders who could not be found; and after all the companies made big profits from citizens of this State.

"I find authority for my position as far back as the days of ancient Rome, when the law was established that if the owner of personal property could not be located the property was deemed abandoned to the sovereign. That theory was good under the English common law, and I think will hold under the law of this State, where the people are sovereign."

Rum Victim Found Dead in Street.

Alcoholism or poisoned liquor is believed to have caused the death of a man whose body was found early yesterday morning in front of 17 Suffolk Street. Papers in the clothing indicated the body was that of Henry Weiner, 40 years old, address not known. The man was five feet seven inches tall, weighed 170 pounds and had black hair and black eyes. He wore a dark coat and trousers, a white shirt and black shoes and socks.

75 INCOMES OF MORE THAN MILLION IN TAX

Continued from Page 1, Column 8.

time of the 75 taxpayers were as follows:

Net Income.	Number.	Net Income.	Dividend Exemption.
$1,000,000-$1,500,000	37	$48,186,730	$18,862,100
1,500,000- 2,000,000	13	22,219,140	8,212,016
2,000,000- 3,000,000	18	34,875,488	24,307,823
3,000,000- 4,000,000	4	12,449,732	10,518,902
4,000,000- 5,000,000	3	13,310,057	11,079,820
5,000,000 and over	3	27,958,319	21,962,878

Data on New York Papers.

The statistics made public today contain detailed data with respect to individual income returns by States and Territories, showing the distribution of persons by income classes, the number of returns in each class, net income, income exempted from normal tax, tax before deducting tax credits, and net tax. From these tables the following data are extracted with respect to the thirty-nine persons credited to New York State whose net individual income was $1,000,000 or more:

Net income of $1,000,000 to $1,500,000—twenty-one persons, with total net income of $25,175,233 and net tax of $6,867,366.

Net income of $1,500,000 to $2,000,000—five persons, with total net income of $8,668,316 and net tax of $2,489,531.

Net income of $2,000,000 to $3,000,000—nine persons, with total net income of $21,824,935 and net tax of $6,278,824.

Income of $3,000,000 to $4,000,000—two persons, data by class not given.

Income of $4,000,000 to $5,000,000—one person, data not given.

Income of over $5,000,000—one person, data not given.

For the four persons in the three classifications covering net incomes ranging from $4,000,000 and over, the classes are grouped to conceal income and identity of taxpayers. The combined figures for these four persons, as thus grouped, show a net income of $27,909,008 and a net tax of $9,675,923.

Largest Number Since 1917.

More persons are credited with having reported net incomes of $1,000,000 and more for 1926 than for any other calendar year since the United States entered the World War.

The number reported for 1924 was one more than the 74 who had net incomes of $1,000,000 and more in 1923, on which income taxes were paid in 1924. Since 1914 the number of persons, year by year, reporting net incomes of $1,000,000 and more has been as follows:

Sixty in 1914; 120 in 1915; 206 in 1916; 141 in 1917; 67 in 1918; 65 in 1919; 33 in 1920; 21 in 1921; 67 in 1922; 74 in 1923, and 75 in 1924.

For the country generally, and covering all classes of income taxpayers, the number of individual returns filed was 7,189,758, the aggregate net income $25,656,153,454, and the net tax $704,265,390. Compared with 1923, the returns for 1924 show a decrease of 328,534 in number, or 4.46 per cent., but an increase in total net income of $816,016,000, or 3.18 per cent., and an increase of $40,612,895, or 6.76 per cent., in the net tax.

The number of corporations filing income tax returns was 417,421, of which 236,339 reported net income amounting to $7,586,652,292, and income tax amounting to $881,459,546. For 1923 the number of corporation returns was 398,933, of which 233,339 reported net income totaling $6,321,529,134 and tax aggregating $937,106,795.

The proportion of the population filing individual income tax returns as estimated by the Bureau of the Census was 6.56 per cent. The per capita net income reported was $228.33 and the per capita income tax was $6.27. For the preceding year the proportion of the population filing returns was 6.94 per cent., the per capita net income reported was $223.78, and the per capita tax was $6.96.

Distribution by Classes.

The distribution of the returns of individual income tax payers by classes in 1924 was:

	Number.	Per cent. of Total.
Under $1,000	3,242,976	45.09
$1,000 to 2,000	2,413,581	33.73
2,000 to 3,000	1,019,963	14.67
3,000 to 5,000	1,020,000	14.44
5,000 to 10,000	457,520	5.94
10,000 to 25,000	191,316	2.59
25,000 to 50,000	47,061	.639
50,000 to 100,000	15,516	.214
100,000 to 150,000	3,065	.042
150,000 to 300,000	1,876	.025
300,000 to 500,000	457	.006
500,000 to 1,000,000	243	.003
1,000,000 and over	75	.001
Total.	7,389,788	100.00

The amount of net income of individuals was distributed by income classes as follows:

	Amount.	P.C. of Total.
Under $1,000	$388,461,446	0.32
$1,000 to 2,000	3,144,744,445	12.89
2,000 to 3,000	3,747,787,455	30.97
3,000 to 5,000	3,307,700,363	26.61
5,000 to 10,000	2,585,311,811	21.66
10,000 to 25,000	1,360,363,363	11.13
25,000 to 50,000	760,363,363	6.24
50,000 to 100,000	511,774,577	4.18
100,000 to 150,000	179,363,636	1.47
150,000 to 300,000	211,774,577	1.46
300,000 to 500,000	76,363,636	.60
500,000 to 1,000,000	76,363,636	.62
1,000,000 and over	102,774,577	.41
Total	$25,656,153,454	100.00

The distribution of the net tax of individual income taxpayers by income classes for 1924 was:

	Amount.	P.C. of Total.
Under $1,000	$2,331,000	0.33
$1,000 to 2,000	18,866,000	2.68
2,000 to 3,000	22,486,000	3.19
3,000 to 5,000	39,728,000	5.64
5,000 to 10,000	78,000,000	11.08
10,000 to 25,000	109,000,000	15.48
25,000 to 50,000	91,000,000	12.92
50,000 to 100,000	75,000,000	10.65
100,000 to 150,000	32,000,000	4.54
150,000 to 300,000	45,000,000	6.39
300,000 to 500,000	29,500,000	4.19
500,000 to 1,000,000	47,207,000	6.70
1,000,000 and over		
Total	$704,265,390	100.00

Returns by Corporations.

The data with respect to the income tax returns of corporations show that they reported a smaller net income in 1924 than in 1923. The distribution of all corporations making returns for 1924, showing the number in each class and their net incomes, was:

	Number.	Net Income.
Under $5,000	164,135	$344,197,850
$5,000 to $25,000	98,000	1,128,000,040
25,000 to 100,000	41,000	1,988,000,420
100,000 to 250,000	14,000	2,200,000,000
250,000 to 500,000	5,417	1,924,000,107
500,000 to 1,000,000	2,911	2,000,000,960
1,000,000 to 5,000,000	1,703	3,250,000,551
5,000,000 to 10,000,000	343	2,400,000,000
10,000,000 and over	193	3,410,000,354
Reporting net income	326,702	$18,644,200,884
Reporting no net income	181,082	3,588,885,906
Total	417,621	$25,363,736,290

A historical comparison of corporation returns for New York State alone shows that the number of corporations reporting increased from 5,021 in 1918 to 6,065 in 1924 and that their gross and net incomes, respectively, and income taxes by years, were:

Year.	Gross Income.	Net Income.	Net Tax.
1917	$1,967,180,211	$1,361,116,744	$45,747,221
1918	15,645,819,837	2,153,211,703	111,611,849
1919	16,654,779,666	2,892,686,104	145,134,052
1920	22,086,479,694	1,858,629,751	93,131,488
1921	15,668,883,004	1,136,365,241	56,818,262
1922	18,557,252,903	1,702,199,699	85,109,984
1923	23,725,983,853	3,156,629,630	157,831,481
1924	24,089,808,823	2,690,841,780	134,542,089

The number of individual income taxpayers, amount of net income and amount of net tax by States were as follows:

States.	Number.	Net Income.	Net Tax.
Alabama	$47,091	$196,918,382	$3,777,221
Arizona	21,301	92,178,040	811,857
Arkansas	25,410	95,454,410	1,000,000
Cal.	91,218	1,[illegible]	[illegible]
Col.	42,[illegible]	[illegible]	[illegible]
Conn.	144,[illegible]	[illegible]	[illegible]
Delaware	[illegible]	[illegible]	[illegible]
Dist. Col.	[illegible]	253,[illegible]	[illegible]
Florida	[illegible]	250,[illegible]	[illegible]
Georgia	[illegible]	210,[illegible]	[illegible]
Hawaii	[illegible]	[illegible]	[illegible]
Idaho	[illegible]	[illegible]	[illegible]
Illinois	[illegible]	2,[illegible]	[illegible]
Indiana	[illegible]	[illegible]	[illegible]
Iowa	[illegible]	[illegible]	[illegible]
Kansas	[illegible]	[illegible]	[illegible]
Kentucky	[illegible]	[illegible]	[illegible]
La.	[illegible]	[illegible]	[illegible]
Maine	[illegible]	[illegible]	[illegible]
Md.	[illegible]	[illegible]	[illegible]
Mass.	[illegible]	[illegible]	[illegible]
Mich.	[illegible]	[illegible]	[illegible]
Minn.	[illegible]	[illegible]	[illegible]
Miss.	[illegible]	[illegible]	[illegible]
Missouri	[illegible]	[illegible]	[illegible]
Montana	[illegible]	[illegible]	[illegible]
Neb.	[illegible]	[illegible]	[illegible]
Nevada	[illegible]	[illegible]	[illegible]
N. H.	[illegible]	[illegible]	[illegible]
N. J.	[illegible]	[illegible]	[illegible]
N. M.	[illegible]	[illegible]	[illegible]
N. Y.	[illegible]	[illegible]	[illegible]
N. C.	[illegible]	[illegible]	[illegible]
N. D.	[illegible]	[illegible]	[illegible]
Ohio	[illegible]	[illegible]	[illegible]
Okla.	[illegible]	[illegible]	[illegible]
Oregon	[illegible]	[illegible]	[illegible]
Pa.	[illegible]	[illegible]	[illegible]
R. I.	[illegible]	[illegible]	[illegible]
S. C.	[illegible]	[illegible]	[illegible]
S. D.	[illegible]	[illegible]	[illegible]
Tenn.	[illegible]	[illegible]	[illegible]
Texas	[illegible]	[illegible]	[illegible]
Utah	[illegible]	[illegible]	[illegible]
Vermont	[illegible]	[illegible]	[illegible]
Virginia	[illegible]	[illegible]	[illegible]
Wash.	[illegible]	[illegible]	[illegible]
W. Va.	[illegible]	[illegible]	[illegible]
Wis.	[illegible]	[illegible]	[illegible]
Wyo.	[illegible]	$9,161,563	414,065
Totals	7,389,788	$25,656,153,454	$704,265,390

2,000 at Debs Memorial Meeting.

Despite the heavy rain, nearly 2,000 persons attended a memorial meeting for the late Eugene V. Debs, national Socialist leader, at the Brownsville Labor Lyceum, 219 Saskman Street, yesterday. The principal speakers were Abraham I. Shiplacoff, Socialist candidate for Congress, Charles Solomon, Frank C. Crosswerth, Tony Sender, member of the German Reichstag, and Miss Jessie Stephens, member of the British Labor Party and candidate for Parliament.

Stern Brothers

42nd and 43rd Streets West of Fifth Avenue

Copy of Reboux's "Garconnet" in Two-Tone Austrian Velours

$16.50

¶ In this enchanting new model, Reboux ingeniously combines Wine Red and Beige Velours, in a high crown, pinched into a group of dimples at the top, and a narrow, rippling brim. The three-tone grosgrain trimming is entirely new and different.

Replicas may be had in other smart color combinations.

Millinery Salon—Third Floor

THE TAILORED WOMAN

632 FIFTH AVENUE at 50th STREET

Opposite the Cathedral

For the Election Day Shopper

The All-Day Town Coat

148.00

KASHMIR CLOTH, in TAN, ROSE-BROWN, GREEN or BLUE, with MOUNTAIN SABLE FUR COLLAR

Sizes 14 to 40

From morning to night, we are occupied with line, line, line—and even the introduction of wider armholes in this coat has been made with due attention to the smart, very active woman for whom they are intended to be as much a matter of comfort as chic.

RARE THINGS IN GOOD TASTE FOR GIFT GIVING

THE TAILORED WOMAN

632 FIFTH AVENUE at 50th STREET

Opposite the Cathedral

Unusual Values for the Election Day Shopper

Handmade Costume Slips of Silk Crepe de Chine

8.50

Of an exceptionally fine quality crepe de Chine, in peach, flesh, white, black or gray, with hand-drawnwork tops—and "they fit because their lines are right"

Shadow-proof of course!

New Paris Handkerchiefs

50¢ and 1.00

Wisps of Parisienne gaiety of excellent quality linens with hand-blocked French designs and hand-rolled hems.

Tailored Woman Replicas of Smart French Bags—Priced at 15.00

The Smart Cardigan Sweater of Fine Zephyr Wool

7.50

A sweater as smart as it is useful—and unusually well-cut and tailored. In Chanel red, beige, navy, Lanvin green, black or powder blue.

and

Skirts of Imported Plaids to wear with them

12.50

Beautiful, subdued plaids, in tan and brown or rust and brown tones, with inverted pleats. Skillfully tailored like all Tailored Woman things.

RARE THINGS IN GOOD TASTE FOR GIFT GIVING

STORE OPENS AT 10 A. M. ELECTION DAY, NOV. 3

The Personal Shopping Bureau will open at the regular hour, and will be glad to take care of any orders which you may wish to give — Wisconsin 1300

Clocks for Gifts

Special Values

$15

Seth Thomas clocks that will last a lifetime. As a result of special cooperation with the manufacturer we are able to offer this unusual value. Attractive mahogany one-color or two-color combination. Accurate 8 day movement, striking hour and ½ hour. 9¾ inches high, 20 inches long. 5 inch dial.

GROUND FLOOR

Lord & Taylor

FIFTH AVENUE NEW YORK

Personal Greetings

Should Be Ordered Now

There is a very wide selection now available, deliveries will be prompt, and you will have it off your mind. There are many new and delightful ideas—charming copies of old prints, attractive, decorative and appropriate designs. Both for printing and engraving.

GROUND FLOOR

Lord & Taylor

FIFTH AVENUE NEW YORK

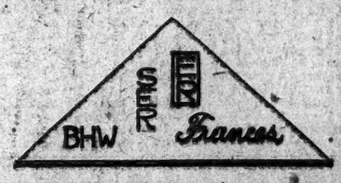

Handkerchiefs Embroidered

Without Additional Cost

Linen handkerchiefs with machine embroidery that resembles hand-work. One, two or three initials; one or two names, or your signature with one or two initials. One color to half dozen.

For Women	For Men
A. White linen, ¼" spoke hem, 6 for $1.95	D. White linen, ¼" hem, 6 for $1.95
B. White, colored border, rolled hem, 6 for $2.95	E. White linen, ½" hem, 6 for $2.95
C. White linen, ¼" shire hem, 6 for $2.95	F. White linen, ½" or ¼" hem, 6 for $3.95

Three weeks required for delivery

GROUND FLOOR

Lord & Taylor

FIFTH AVENUE NEW YORK

perfect one-room homes

Exquisitely furnished suites of master room, foyer, serving pantry, bath and ample closet space.
DAILY—WEEKLY or YEARLY
Also a few two-room suites.
the Cardinal
243 West End Avenue
N. W. Corner 71st Street
This is a Bing & Bing Building

PLAZA
Art Auction Rooms, Inc.
8-7-9 East Fifty-ninth Street
HOME ART FURNISHINGS AT AUCTION
Estate of
MRS. H. SELLERS McKEE
Including Mrs. McKee's collection of linen, laces and fabrics.
Also the Estate of
MAHLON H. KEMMERER
By order of the Executors.
Also other consignors.
Tapestries, Silver, Exceptionally Fine Dining Room Groups, Books, Draperies, China, Rugs, Mason & Hamlin Baby Grand Piano, Etc., and a Collection of Paintings, some
By Order of
MESSRS. MOSS, MARCUS & WEIL, Attorneys.
EXHIBITION TODAY & TUES.
SALE WEDNESDAY
Thurs., Fri. & Sat., Nov. 3-4-5-6
at 2 P. M. Each Day
EDWARD P. O'REILLY & SON
Auctioneers

WOULD BAR LIQUOR AS SALES STIMULUS

Andrews, Through Committee of 1,000, Asks Halt to Habit of Salesmen at Conventions.

APPEALS TO BIG BUSINESS

Group Including Rockefeller Suggests Firms Cut Expenses and Fight Bootlegging.

An appeal to big business heads throughout the country to halt the practice of salesmen in treating with liquor prospective customers at large conventions has just been made by General Lincoln C. Andrews, Assistant Secretary of the Treasury in charge of prohibition enforcement, through the Citizens' Committee of One Thousand. The Citizens' Committee, which includes John D. Rockefeller Jr., Bishop William T. Manning, J. C. Penny and S. S. Kresge, has sent copies of General Andrews's appeal to 14,000 business executives in every part of the United States.

In sending out the appeal the committee explains it is singling out no particular concern or groups as probable offenders, but is endeavoring to enlist the support of all in stopping that form of prohibition violation.

Text of the Appeal.

The text of General Andrews's letter as given out by Fred B. Smith, Chairman of the committee, follows:

Treasury Department.
Washington, Sept. 29, 1926.

Mr. Fred B. Smith, Chairman, Citizens Committee of One Thousand, 66 Fifth Avenue, New York City.

Dear Mr. Smith:

Here is an idea which, if made effective, should be tremendously helpful to law enforcement; I believe that you and your organization are the only agency to put this thing over.

I know, from personal experience that the big sales agencies for large manufacturers very often make it a practice to supply generous quantities of liquor by way of entertainment upon all manner of occasions, where their customers are meeting together for one purpose or another.

For example, I was in the street railway business for some four years before taking this office. On every occasion, where the street railway men got together as in their annual State and national conventions, these agents of railroad supply houses were always present as delightful hosts dispensing unlimited quantities of liquor for the jollification of the occasion. What is true in this business is undoubtedly true in other big businesses.

It always struck me as unreasonable, even from the economic point of view, because in the end the purchaser pays for the costs of salesmanship. But let us look at it from the prohibition point of view. It is generally accepted that big business favors the Prohibition law and its enforcement—so far as industrial labor is concerned. Certainly in the railroading world, and in many other businesses as well, management disapproves drinking on the part of employes.

Now, let us look at the picture. Big manufacturing business, through allowing or rather fostering these expense accounts for large quantities of entertainment liquor, is making a considerable part of the market for liquor, which in turn brings into existence and supports the organized liquor traffic which furnishes the liquor. How inconsistent on the part of these big businesses who claim they want the law enforced. Again, the employes of the railroads, &c., are pretty generally aware of these convivial practices at conventions, &c., and what an unfortunate example to these employes that their management personnel are thus taking these occasions for drinking parties!

My sole interest in this is the elimination of just that much market for bootleg liquor—a market which is ready to pay any price and is thus sure to have its demand supplied. My thought is that if this picture can be properly presented to big businesses throughout the country they will readily enough agree to cut out this practice. They have only to take the stand that no "expense money" used for the purchase of liquor will ever be authorized.

If you can undertake to put this over, I will be much obliged and, of course, you may use this letter in any way you see fit.

Very sincerely yours,
L. C. ANDREWS,
Assistant Secretary.

Cooperation Is Asked.

Mr. Smith's accompanying letter to the manufacturers says:

"We hope you will not misunderstand our motive in calling this to your attention. We have no knowledge whatever that your organization permits this kind of thing and do not want to intimate that, but we are sending it to you and to a large number of other officers and managers of great commercial enterprises in the hope that they will all cooperate to the fullest extent in this patriotic endeavor for the preservation of legal, orderly methods of government. It is quite certain that if any commercial organizations did permit their agents to spend money for liquor for entertainment purposes, it at once becomes a violation of constitutional law.

"Permit me also to say that in submitting this we are not urging one view or another upon the question of the merits of the Eighteenth Amendment and the Volstead act. Worthy men may differ upon this, but there ought to be no difference of opinion among good men at any point where the question of obedience to law is involved.

"This letter is sent with the heartiest approval of the Executive Committee and officers of the Citizens' Committee of One Thousand."

The Executive Committee, which Mr. Smith says is in accord with General Andrews's request for cooperation of business men in prohibition enforcement, includes in addition to those named, the following: Rear Admiral William S. Sims, Dr. S. Parkes Cadman, Homer S. Cummings, Senator Carter Glass, Colonel Alvin Owsley, Dr. John G. Coyle, Rabbi Stephen S. Wise, Dr. John R. Mott, William J. Schieffelin, Mrs. Henry Phipps, Mrs. Roswell Miller, Orrin R. Judd, Louis Marshall, James M. Speers, James H. Post, Herbert K. Twitchell, Winslow Russell, Samuel Thorne, W. H. Van Benschoten, E. E. Olcott, Dr. Daniel A. Poling, the Rev. Father Peter J. O'Callaghan, Charles H. Strong, William F. Cochran, James S. Graham, Frank Mason North, James Cannon Jr., Harry N. Holmes and J. S. Morrell.

STRESS IMPORTANCE OF RELIGIOUS SCHOOLS

Speakers at Three Meetings Urge Such Education for Jewish Students.

Pleas for the religious instruction of Jewish children were made by speakers yesterday at three meetings under the auspices of the Jewish Education Association. The meetings were held to award scholarships, medals and books to thousands of children who had shown excellence in attendance and studies at religious schools. Wadleigh High School, Morris High School and New Utrecht High School were the places.

Former Congressman Isaac Siegel at Wadleigh declared that secular education was no safeguard against the moral hazards of modern daily life but that religious education was vital and essential to the future welfare of the child.

Jonah J. Goldstein, Chairman of the Jewish Education Association campaign to raise $500,000 to continue the work of the organization, was the principal speaker at Morris High. He was equally emphatic in the assertion that religious education was of paramount importance.

At the New Utrecht High School the speakers were Bernard Semel, Judge Alexander H. Geismar, Jacob H. Cohen and Dr. Abraham Smith.

The meetings were the climax of a "stay in school" campaign conducted during the last year by the Jewish Education Association on behalf of 300 religious schools in New York.

HANAN SHOES
The Preference Of Well-Dressed Men The World Wide

¶ Black for town wear is again the smart footwear. Smartest of all is Hanan's "Raven-black." Exclusive!

THE SOVEREIGN
$13.50

Black Calfskin Or Tan Calfskin

TEN SHOPS THROUGHOUT GREATER NEW YORK

B. Altman & Co.
FIFTH AVENUE, NEW YORK

IN THE SALONS OF ANTIQUE FURNITURE AND WORKS OF ART, SEVENTH FLOOR

HISTORIC TREASURES

Assembled in Sixteen Spacious Halls

A very museum of rarities, through which the connoisseur, collector or homemaker will delight in browsing! Differing from the conventional museum only in that favoured objects may be possessed, to be increasingly cherished and valued.

To those partial to a particular historic period, we offer furniture and works of art in a goodly representation of each memorable decade.

Of Outstanding Interest Are:

Rare Old Fabrics Including

Italian and Spanish Brocades, Brocatels and Damasks
Old Ship Needlework Pictures in Maple Frames
A Collection of Staffordshire Grouped Figures
Lowestoft China Services *Georgian Lustres*
Mugs (with floral armorial and Chinese figure decorations)
Beautiful examples of the silversmith's art in Old English Silver
Vases *Sets of Sheraton* *Bowls*
Heppelwhite and Chippendale *Chairs* *Tables*
Cabinets *Desks* *Chests* *English* *Canterburys*

Your Inspection Is Most Cordially Invited

ACCESS BY MADISON AVENUE ELEVATORS
SEVENTH FLOOR

Election Day Values

For Women and Misses

A special group of fashions chosen for Election Day selling and marked at special prices. Every one an outstanding value of the season. Every one smart in style, color and fabric. Typical of the values shown on our Fashion Floors.

THIRD AND FOURTH FLOORS

WOMEN'S GOWNS
$35
Canton crepe afternoon gowns in slate blue, Chanel red, raisin, navy blue and black. Other gowns of twill, jersey, crepe de Chine, satin, $19.50 to $45.
THE MODERATE PRICE DRESS SHOP

MISSES' FROCKS
$45
A copy of a Chanel frock of Rodier Crepella in grey, red, beige, black and green. The season's colors. 14 to 18 years. Other frocks, $25 to $95.
THE DRESS SHOP FOR MISSES

SPORTS COATS
$79.50
Imported striped material lined with Kasha and trimmed with wolf. Brown and tan, tan and brown, black and white. Other coats, $39.50 to $195.
THE SPORTS SHOP

RAYON VELOUR HATS
$10.50
High crown hats with ripple brims and back close fitting or turned up. The season's gay colors as well as black. Other hats, $8.50 to $18.50.
THE MILLINERY SHOP

Lord & Taylor
FIFTH AVENUE NEW YORK

STORE OPENS AT 10 A. M. ELECTION DAY, NOVEMBER 2

The Personal Shopping Bureau will open at the regular time and will be glad to take care of any orders which you may wish to give — Wisconsin 3300

Lord & Taylor
FIFTH AVENUE NEW YORK

Special Values in

Women's Street Shoes

$9.75

Four representative types of shoe, prominent in the season's mode—types that are continually seen on well-dressed women—the opera pump, the step-in with buckle, the oxford and the T-strap.

SECOND FLOOR

The opera pump is a good model with a heel of medium height. Patent leather.

The oxford may be had in patent leather or tan calf with lizard calf saddle and heel.

The step-in with buckle has a comfortable heel for walking. Tan calf or patent leather.

T-strap pump with moderate heel. Patent leather, black or brown suede. (Also satin for formal wear.)

STORE OPENS AT 10 A. M. ELECTION DAY, NOVEMBER 2

The Personal Shopping Bureau will open at the regular time and will be glad to take care of any orders which you may wish to give—Wisconsin 3300

ADVERTISEMENT. ADVERTISEMENT. ADVERTISEMENT. ADVERTISEMENT.

Quantity of the Quality

Now on all News-stands 25 cents the Copy

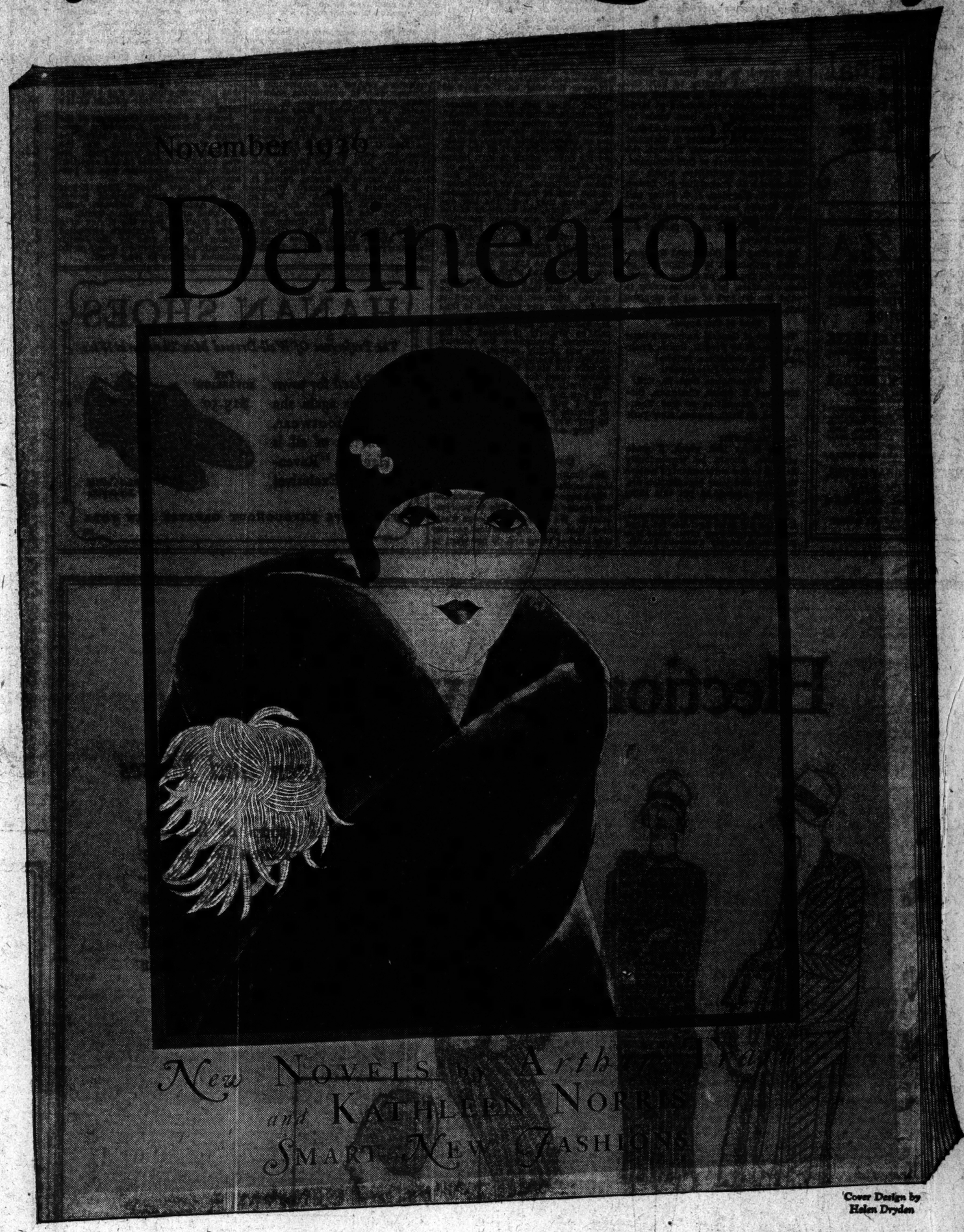

Cover Design by Helen Dryden

Its Readers are Other Women's Leaders

BEGINNING with the October issue, the improved Delineator based its appeal on a new idea in publishing. An idea diametrically opposed to the general tendency to drive for quantity of circulation almost regardless of quality.

The publishers of Delineator believed that the time had come in this country when a woman's magazine of the right character could seek quality of circulation and let quantity take care of itself. We proposed to make the right magazine and let its circulation find its own level—which we believed would be a high one.

Results on the October Delineator have amply justified our faith and surprised even ourselves at the quantities of women who eagerly respond to a quality appeal.

News-stand sales are the quickest test in such a case. With the October issue of Delineator, news-stand sales throughout the country jumped 30 per cent over September sales.

In Greater New York, the increase was 50 per cent; in Philadelphia, 55 per cent; in Cleveland, 36 per cent. Similar increases were reported from many other cities.

As everyone familiar with magazine publishing will agree, these results are phenomenal. What the figures will show for the November number we do not know—but we have every reason to expect great things. For the November Delineator* (the first issue with which the Designer is combined) represents as great a step in advance of the October issue as the October issue did over previous numbers.

*To advertisers it may be of interest to know that the guaranteed paid circulation of Delineator (with the Designer combined) is 1,250,000. As subscriptions to both magazines will be fulfilled with the one, and as the combined circulation of the two was 1,700,000, it is obvious that at present there is a most decided bonus circulation.

The Butterick Publishing Company *New York · Paris · London*

ADVERTISEMENT. ADVERTISEMENT. ADVERTISEMENT. ADVERTISEMENT.

Quality of the Quantity

"High Winds," an absorbing novel of divorce by Arthur Train, the distinguished author of "His Children's Children," begins in this issue.

Page 6 of November Delineator

Against brilliant scenes in New York, Long Island and Paris is told the story of the tempestuous romance of beautiful and sophisticated Ursula Waybridge.

Page 7 of November Delineator

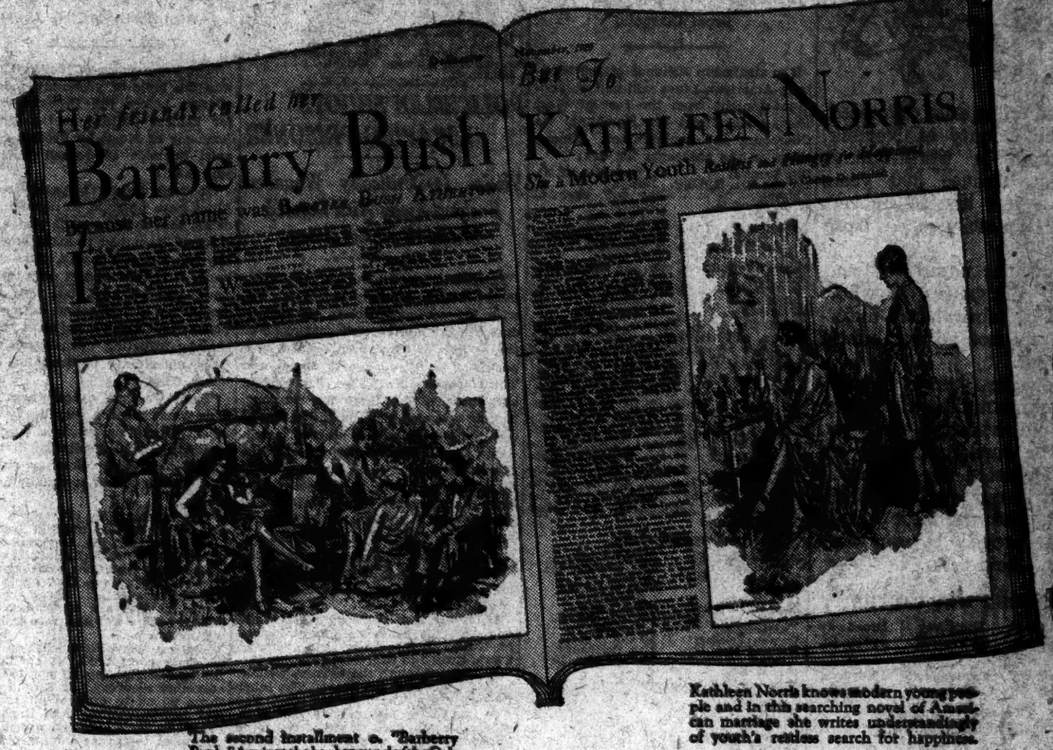

The second installment of "Barberry Bush." Against the background of the California of today is unfolded the dramatic love story of Barbara Bush Atherton.

Page 12 of November Delineator

Kathleen Norris knows modern young people and in this searching novel of American marriage she writes understandingly of youth's restless search for happiness.

Page 13 of November Delineator

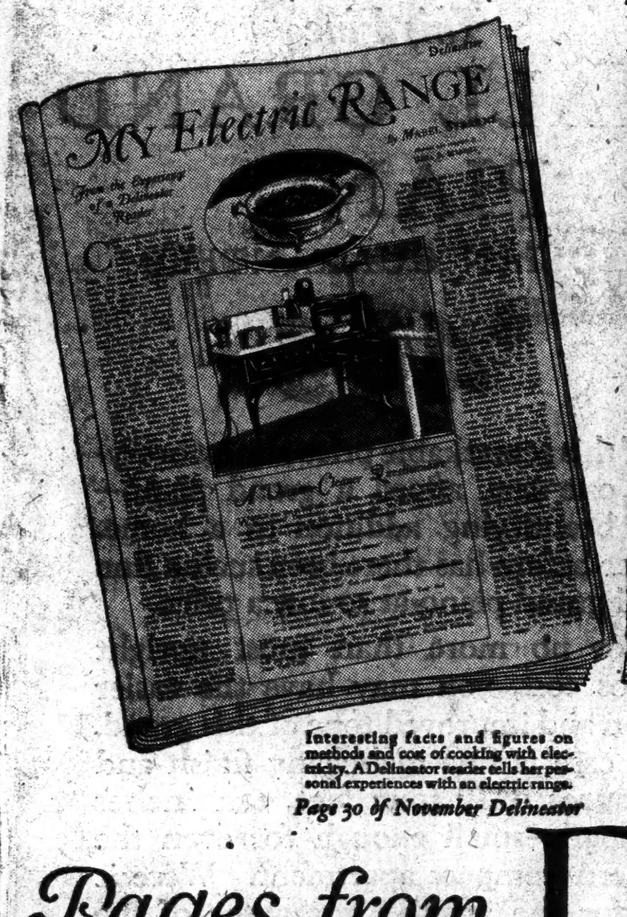

Interesting facts and figures on methods and cost of cooking with electricity. A Delineator reader tells her personal experiences with an electric range.

Page 30 of November Delineator

Uneven hems, floating draperies, beads and a U shaped décolletage are new notes that promise to be popular in the season's evening dresses.

Page 40 of November Delineator

Paris uses black and white and embroidery in fashioning these striking frocks —"Pagoda" with its amusing Chinese motifs and Patou's "Half and Half."

Page 41 of November Delineator

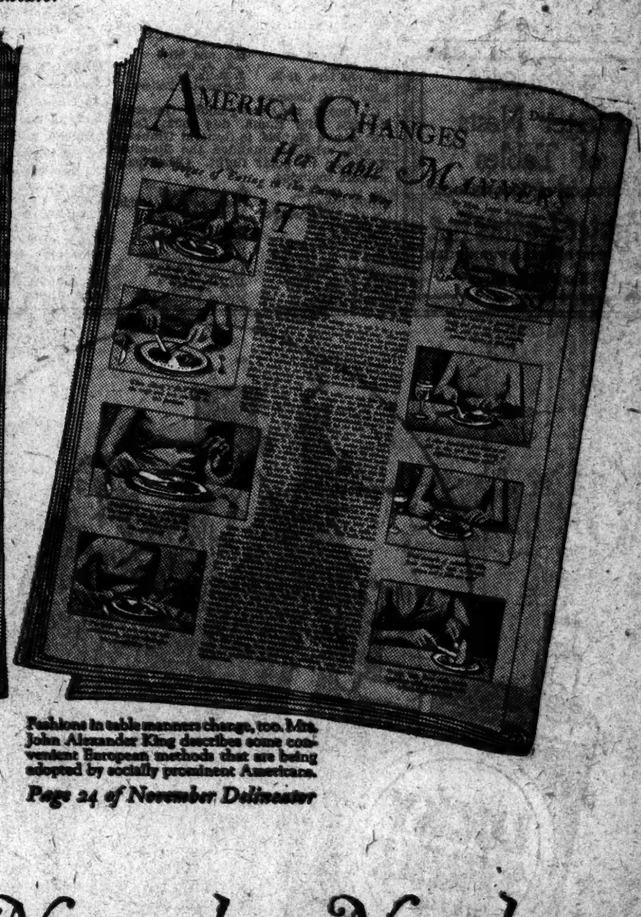

Fashions in table manners change, too. Mrs. John Alexander King describes some convenient European methods that are being adopted by socially prominent Americans.

Page 24 of November Delineator

Pages from Delineator November Number

French designers of the younger school are using checks and plaids for the smart sports clothes and simple day costumes in which they specialize.

Page 38 of November Delineator

IN quality, the November Delineator is a decided step ahead of the improved October number. New serials by both Arthur Train and Kathleen Norris appear in this issue. John Erskine, Coningsby Dawson, Albert Payson Terhune, Eleanor Hallowell Abbott, Gamaliel Bradford, Konrad Bercovici and "Elizabeth," Countess Russell, are numbered among the other distinguished contributors.

Under the direction of Mildred Maddocks Bentley, Delineator Home Institute still further develops a service that is planned to be as broad as the home itself and destined to be, we believe, the final authority in modern applied domestic service. One entire floor of the Butterick Building is now fully equipped and devoted to activities of the Institute. Several absorbing pages of the November Delineator are the fruition of Mrs. Bentley's initial programme.

In fashions, as in fiction, food, furnishings and all other family interests, the November issue, page by page, gives vivid proof of what the improved Delineator is doing to further the art of gracious living.

Throughout, in appearance, character and scope, Delineator is a magazine of a quality that carries an irresistible appeal to the mothers and daughters of this country's substantial families which have discerning tastes and the means to gratify them. In a word:

ITS READERS ARE OTHER WOMEN'S LEADERS

Distinctly original and intriguing ways of treating the waist line are shown in Patou's dragon-back frock and in the coat by Paquin.

Page 39 of November Delineator

The village of Worsted, in the County of Norfolk, England, is world-famous to-day because 300 years ago a few honest weavers wove honest woollen cloth there.

Now the name of "worsted" designates a whole class of fabrics, but unfortunately not all are honest all-wool.

However, here's one establishment that carries on the old tradition, and you can be sure that every bit of imported or domestic cloth in our clothing is all-wool, and the best of all-wool—proved by our own tests. Acid tests.

ROGERS PEET COMPANY

Broadway at Liberty | Broadway at Warren | Broadway at 13th St.
Herald Sq. at 35th St. | *"Six Convenient Corners"* | Fifth Ave. at 41st St.

Tremont at Bromfield
Boston, Massachusetts

MAYOR'S WIFE BACK FROM ABROAD TODAY

Will Arrive From Hamburg With Party That Attended the Launching of Liner.

RELIANCE TO SAIL TONIGHT

Three Steamships Are Due From Europe—Cameronia Gets In From Glasgow.

The steamship Reliance of the Hamburg-American Lines will sail at midnight tonight from the foot of West Forty-sixth Street for Hamburg, via Cherbourg and Southampton. Among those on the passenger list are:

Otto Bergner,
Dr. and Mrs. H. Fillmann,
H. A. Gourfain,
Dr. G. Grabe,
J. Starburger,
G. H. Hares,
Mr. and Mrs. H. Helleren,
Major E. von Kleist,
Hans Leip,
Mr. and Mrs. G. S. McConnell,
G. McConnell,
Mr. and Mrs. C. G. Martin,
Mr. and Mrs. A. Philipp,
E. Piambeck,
R. T. Pollock,
Dr. A. Richardson,
M. Schlecht,
A. F. Stern,
Mr. and Mrs. R. Tietgens,
Mr. and Mrs. L. Techopik,
M. Silverstein.

Mrs. James J. Walker, wife of the Mayor, will arrive this morning on the Hamburg-American liner Deutschland from Hamburg, where she was sponsor at the launching of the company's latest liner, the New York, on Oct. 20. In Mrs. Walker's party are Mrs. E. T. Allen, Mrs. Walker's mother; Edward L. Stanton, the Mayor's secretary, and Mrs. Stanton; James P. Sinnott, Secretary of the Police Department; William Seeman, Ray Henderson, Mr. and Mrs. B. G. De Sylva, Charles Gehring, President of the Hotel Men's Association, and Miss Bessie Young.

Other passengers include:

Mr. and Mrs. W. M. Collier,
Mr. and Mrs. C. Gasca,
P. O. Hoecker,
Mrs. E. L. Boas,
Mr. and Mrs. W. Klesselbach,
W. von Volcker,
Mr. and Mrs. L. Aaron,
Milton Aaron,
Miss L. Champaign,
Misses A. and J. Duke,
Mr. and Mrs. E. Eisenhut,
Dr. K. Melchior,
Mr. and Mrs. M. Fuchs,
Dr. V. J. Gallagher,
Miss J. Hamedinger,
Jansky,
Franz Ludowici,
Dr. Albrecht,
Mr. and Mrs. J. M. Battle,
Mr. and Mrs. H. W. Becker,
Hans Becker,
Mr. and Mrs. B. D. Cahn,
Mr. and Mrs. J. B. Calva,
Miss E. B. Coleman,
Gustav Cords,
Mr. and Mrs. M. Davis,
Mrs. S. C. von Dreese,
Jacob Fecher,
Mr. and Mrs. A. Ferraris,
Mrs. A. Funk,
Max Goldhamer,
Mr. and Mrs. L. Green,
Otto Hahnle,
Charles F. Hale,
Mr. and Mrs. O. W. Heck,
Miss L. Herts,
Ludwig Hirsch,
E. M. Hirsch,
Mr. and Mrs. P. O. Hoecker,
Miss H. Hohener,
E. C. Holschneider,
Mr. and Mrs. B. Kay,
Mr. and Mrs. C. Wollheim,
Miss E. E. Wollheim,
Mr. and Mrs. C. Woods,
Mr. and Mrs. A. J. Zeltz,
J. Zeltz,
Constantin Zoller.

On board the Navigazione Generale Italiana liner Roma, due today from Genoa and Naples, is General Umberto Nobile, who commanded the dirigible Norge on its polar flight. Other passengers include:

Ida M. Tarbell,
Arturo Grassi,
Dr. G. De Amezaga,
E. E. Carley,
Mrs. Carley,
Dr. A. D. Holmes,
Miss A. M. Holmes,
Miss M. Woodruff,
Mrs. J. J. Ryan,
Miss E. Ryan,
Joseph Ryan,
Carlo Cravotti,
Conte L. P. d'Attimis,
Theodore Frech,
Mrs. Frech,
F. L. Scraston,
E. O. Bartlett,
Charles Eckstein,
Thomas Ralph,
W. A. Pardee,
Mrs. Pardee,
Milton Rosenberg,
H. Easturick,
B. H. Willmann,
Frederick Rolfe,
Mrs. Noble,
Hunter Malcolm,
Mrs. Malcolm,
C. P. Ranft,
Archibald Naugle,
Mrs. E. Naugle,
Miss J. Naugle,
Guido Zucca,
Giuseppe Saverino,
Diana Ranchese,
Mrs. M. A. Eastmay,
R. F. Quarz,
Mrs. Quarz,
Henry Sanchez,
Theodore Dickenson,
Mrs. Dickenson,
Evans Dickenson,
Ditulio De Biasa,
Giulio Zucca.

Passengers on the American Banker of the American Merchant Lines, due today from London, include:

R. E. Schindler,
Miss Ethel Cover,
Spencer Phenix,
Mrs. Phenix,
Miss W. G. Jenkyns,
Mr. and Mrs. E. Brittingham,
Miss E. Brittingham,
Mrs. W. Hathaway,
Robert C. Mann,
Miss A. B. Robertson,
E. P. Bartlett,
Mrs. Florence Ellis,
Frank G. Walton.

Among the passengers who arrived yesterday from Glasgow on the Anchor liner Cameronia were:

Miss Mary Brebner,
J. T. Cunningham,
Miss M. Cunningham,
Mr. and Mrs. Arthur Scott-Elliott,
Mr. and Mrs. P. G. Erentz,
Van Alen Harris,
Mr. and Mrs. William Henderson,
Stewart Jamieson,
Mr. and Mrs. G. J. Kelday,
Mr. and Mrs. W. H. Mason,
Charles Paton,
Arthur Wilson,
Mr. and Mrs. R. C. Wright.

POLICEMAN SHOOTS ESCAPING PRISONER

Victim Is Critically Wounded Backing Away With Leveled Pistol—Two Get Away.

Patrolman Martin Tutt of the Fifth Street station, off duty last night, but with his service pistol in its holster on his right hip, became suspicious of the actions of three men he met in a poolroom at Eighty-fourth Street and Third Avenue. Tutt showed his shield and searched the three for weapons, finding a loaded pistol in the pocket of one of the men, which he confiscated.

The patrolman took the three to the street and guided them into a taxicab, directing the driver to proceed to the East Sixty-seventh Street station. At Seventy-ninth Street and Third Avenue, one of the prisoners whipped out a pistol which Tutt had missed in his hasty examination, covered the patrolman and ordered the taxicab driver to stop the cab.

The three men then jumped out, the one with the pistol keeping it leveled at Tutt. Just as the man, backing away, turned to run, Tutt fired his service pistol through the holster, wounding the man over the heart. The other two escaped. The wounded man, who was taken a prisoner to Bellevue, where his condition was reported to be critical, said he was Ralph Noble, 22 years old, of Lorimer Place, the Bronx.

POLITICS AT HEBREW HOME.

Candidates Speak in Brooklyn, but Centenarians Go to Bed.

Last night was political night at the Brooklyn Hebrew Home and Hospital for the Aged, Howard and Dumont Avenues, Brooklyn. The auxiliary body of the home arranged to have a number of the candidates for office speak in the auditorium of the home. A number of the inmates attended, but those past the century mark elected to go to bed.

Among the speakers were Attorney General Albert Ottinger, Republican candidate for re-election; William Corning, Democratic candidate for Lieutenant Governor; Congressmen Emanuel Celler and Andrew L. Somers and others.

FOR WAR DEBT CUTS WITH GUARANTEES

Prof. Schmidt of Cornell Says Assurance of Peace Should Be Condition of Reductions.

SAYS EUROPE CAN'T PAY ALL

But to Put Burden of Complete Cancellation on America Would Also Be Unfair, He Avers.

"The Forgiveness of National Debts" was the topic of yesterday morning's address before the Brooklyn Society for Ethical Culture at the Brooklyn Academy of Music by Professor Nathaniel Schmidt of Cornell University, who said:

"It may indeed be said that our Allies have no right to repudiate their debts, that their honor is pledged, that it would be unjust to make our nation pay the cost of the war. On the other hand, it is obvious not only that they never can be paid, but also that it would be a cruel and unjustifiable policy to demand payment in full, thereby inflicting upon our sister-nations unbearable burdens for coming generations.

"Shall we then cancel these debts? This would mean a very heavy burden of extra taxation during a long period of years, since repudiation of the domestic debt and voluntary surrender of the bonds would be equally unthinkable.

"The assumption of such a burden would be justified only in return for guarantees that the American taxpayer would not be furnishing the means for preparing another world war. We have no assurance that another war will be prevented. Even the war-ruined nations are continuing to prepare for more war at a rate which may well alarm us.

"Only a partial cancellation can be seriously considered. It should go as far as possible, so as not to prevent economic recovery. It should be uniform, so as to exclude all favoritism and discrimination. And it should be based, in each case, on a mutual engagement to reduce armaments and to arbitrate differences."

EUROPE'S STEEL TRUST FIXES OUTPUT QUOTAS

Production for the Quarter Is Increased Owing to British Coal Strike.

Copyright, 1926, by The New York Times Company.
Special Cable to THE NEW YORK TIMES.

PARIS, Oct. 31.—The European Steel Trust has fixed production schedules for the present quarter at 8,000,000 tons. This is on an annual basis of 32,000,000 tons, and indicates the trust's departure from the original intention to fix production at 27,587,000 tons for the first year of operations.

It is declared at the trust's headquarters that the measure is explained by the paralysis of British industry due to the six months' coal strike and is therefore exceptional. To France is given an annual quota of 9,980,000 tons under the new arrangement. To Germany is allotted 13,820,000 tons; Belgium, 3,700,000 tons; Luxemburg, 2,650,000 tons, and the Sarre 1,850,000 tons.

The trust is not only getting orders from former British markets but from the British Isles also.

France, Germany and Luxemburg have reached a definitive agreement regarding the sales of pig iron in the Sarre and in Germany. France will supply the Sarre with 55 per cent. of the hematite pig iron needed and Germany 45 per cent. The conditions for the sale of French and Luxemburg pig iron in Germany settled upon have not yet been made public.

The Central European negotiations for entry into the steel trust have fallen through temporarily, due to internal resistance in the Czechoslovak group. It is understood that the Albert Hahn concern of Oderberg is responsible for the check in the negotiations. New discussions are expected shortly in Vienna, the delegates including Czech, Hungarian, Austrian, South Slovak and possibly Polish steelmakers.

Germany Votes Only on Sundays.

In Germany all voting must take place on Sunday. The law demands that ever facility must be given to enable every man to exercise his constitutional right without loss of w rking time or wages. So on those days an elections does not disturb business and business doesn't disturb voting. There has been no opposition to Sunday voting on the part of the Church authorities and apparently interest in voting has increased by fixing Sunday as election day.

Special Sale
Herter Nests of Tables
in attractive decorations
Herter Looms Inc.
MAKERS OF PAINTED FURNITURE
19 East 55th Street

So Different

When you smoke Lucky Strikes for the first time, you instantly note their difference from other cigarettes.

That's because—in addition to the world's finest Turkish and domestic tobaccos, properly aged, perfectly blended—"IT'S TOASTED."

Even without toasting, Lucky Strike tobaccos would make them the best cigarettes.

Toasting is a costly added process, not a mere slogan. Lucky Strike smokers enjoy:

1. *Finer Flavor.* Toasting for 45 minutes develops the hidden flavors of the world's finest Turkish and domestic tobaccos.
2. *Smoothness.* Toasting for 45 minutes removes all "bite" and harshness, hence never any throat irritation.
3. *Freshness.* Then the tobacco is suddenly chilled. This seals the flavor in and insures constant freshness.

Thus the toasting process is an addition. It adds a unique and distinct improvement to a cigarette that has already been made from the finest Turkish and domestic tobaccos. It is the reason millions prefer Lucky Strikes.

"It's toasted"

That's Why Luckies Taste So Good

BRILL BROTHERS

Two Overcoats At the Price of One!

WARMTH-without-weight.
That means TWO-IN-ONE.
Light enough for mild weather.
Warm enough for wild weather.
Fits all meteorological changes.
Snow, sleet, frost or thaw.
Because the warmth is in the quality of the wool instead of in the weight of the weave.

SINGLE-BREASTED AND DOUBLE-BREASTED
$35 to $150
Blues and Fancies

Brill Brothers
Broadway At 49th St. | 35th St. and 7th Ave. | Cortlandt St. Near Greenwich

AEOLIAN
ELECTION DAY OFFER
Special Terms for Monday and Tuesday

In addition to the graceful proportions of a small grand piano, you will find here excellent tonal quality, durability and fine workmanship

This Fine
SMALL GRAND PIANO
AEOLIAN GUARANTEED
$465

AT this remarkable price almost everyone can afford a grand piano—that beautifying addition to a home. Never before has there been such a fine small grand piano at so low a price.

For no more than most upright pianos cost, you may have the easier action and improved tone of this grand. The case is fine mahogany finish and measures only four feet, ten inches in length—small enough for even the modern compact apartment. Were it not for the positive guarantee of the Aeolian Company with its reputation of thirty-five years, one would scarcely expect such a fine piano at the price for which this is offered on these two days.

For these two days we will deliver this instrument for a small down payment and very special terms of

$3 *Weekly*

OPEN MONDAY and TUESDAY EVENING.

The AEOLIAN CO.
Foremost Makers of Musical Instruments in the World
AEOLIAN HALL—29 West 42nd Street
In THE BRONX 367 East 149th St. | *In* BROOKLYN 11 Flatbush Avenue | *In* FORDHAM 270 E. Fordham Rd.

ADVERTISEMENT. ADVERTISEMENT. ADVERTISEMENT. ADVERTISEMENT.

Double Gains

An Announcement About Profits to Retail Merchants

IF you are the kind of retail merchant who likes to check up on what manufacturers are doing to help you move goods—just translate the chart below into terms of your own store and your own community.

In 6 years the advertising carried by the Woman's Home Companion has increased 71 per cent—over 400 pages.

And at the present rate of circulation increase, the number of Companion readers will have grown by more than 300,000 —in the 6 months ending December. That's 300,000 new readers in 184 days!

The first chart—on Advertising Growth—shows you how every year more manufacturers are investing their money in the Companion to help you sell more goods. It gives you an idea of how they are putting the power of this magazine behind more and more of the goods you carry—in order to build a bigger demand for their merchandise in *your* community.

The second chart—on Circulation Gains—tells you that the number of Woman's Home Companion readers in your own sales neighborhood is increasing faster right now than ever before in the magazine's history. And this on top of the fact that in 12 years Companion circulation has grown from less than 900,000 to over 2,000,000.

Thus with new readers joining the Companion at the rate of about 50,000 a month, total net paid circulation in excess of 2,195,000 is indicated for December.

THESE double gains in circulation and advertising—plus the most distinguished editorial program in its career —are combining to make the 53rd year of the Companion its greatest.

These gains are pointing the way to increased profits for you and every other retail merchant in America. For every time you feature the goods you carry—as advertised in the Woman's Home Companion—you are putting the momentum of this growth back of your whole store.

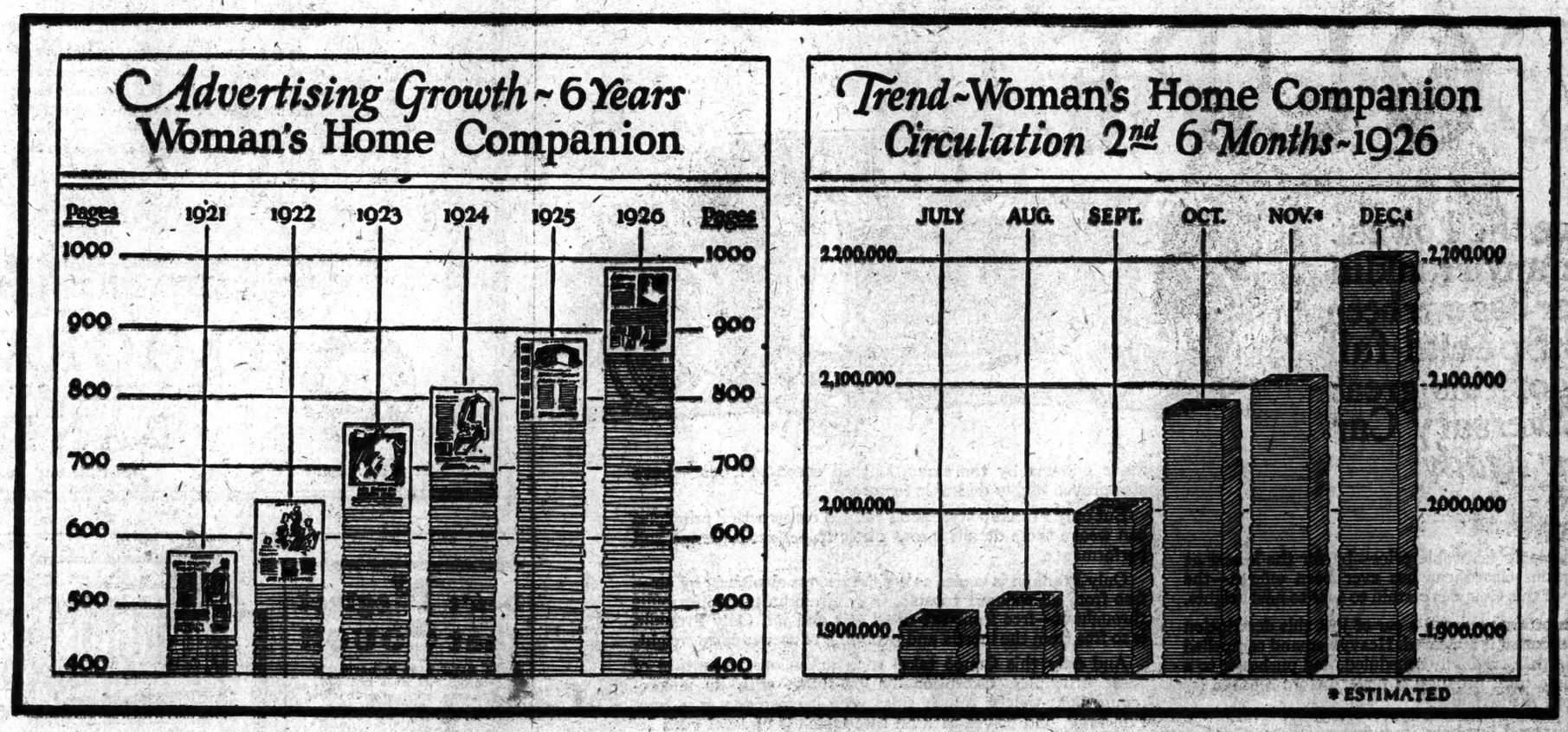

WOMAN'S HOME COMPANION

THE CROWELL PUBLISHING COMPANY · NEW YORK

80 SCHOLARSHIPS AWARDED BY N. Y. U.

Dean Bouton Announces Names of 23 Winning 4-Year Gifts, and Seven for One Year.

ANNUAL AMOUNT IS $300

Eight Scholarships Made Possible by Perry Collins $550,000 Bequest —Fifteen Awards Are Renewals.

Dean Archibald L. Bouton of the College of Arts and Pure Science, New York University, yesterday announced the awarding of thirty scholarships carrying from $300 to $1,200 each. The awards were made for 1926-27. Twenty-three of the scholarships are good for four years at the university, while seven were awarded for one year.

Eight of the scholarships are known as the Perry McDonough Collins Scholarships. They were made possible by a $550,000 bequest made by Miss Kate Collins Brown, given in memory of her uncle, Perry McDonough Collins. Each scholarship gives a yearly income of $300 to the holder, making the total $1,200 in the four years. The renewal of each Collins' scholarship is dependent upon the student's record in scholarship and on the character of the holder. Fifteen of the thirty awards constitute Collins Scholarship renewals for the current year.

Seven of the scholarships awarded are known as Preparatory School Prize scholarships and are for $300 each. They are awarded for one year to entering students whose academic rank, character, influence among their classmates and promise of usefulness make them likely to have an honorable record in college, and thus reflect credit upon the schools from which they come. These scholarships may also be renewed in subsequent years, the renewals being contingent on the student's record.

The list of awards follows:

Collins Scholarships—Freshman: Sidney A. Beckwith, Groton Yonkers High School; James Bergen, Evander Childs High School; Edward M. Craig, Walton, N. Y., High School; Laurence W. Lange, Evander Childs High School; Robert J. Peck, Carmell Hall, Stratford, Conn.; William J. Phillips, Wharton, N. J., High School; Robert A. Stunkard, De Witt Clinton High School, and Louis Werner, Far Rockaway High School.

Collins Scholarships — Renewals: Humphrey A. Gambier-Bousfield, New York City; Philip C. Burd, Dover, N. J.; William H. Horne, Leonia, N. J.; Mortimer B. Howell, Brooklyn; Frederick W. Klein, New York City; Cornelius A. Lichirie, Mount Vernon, N. Y.; Charles B. Lockwood, Richmond, Mass.; Richard D. Mallery, Buckman, N. M.; Vincent W. Morphy, Auburn, N. Y.; Charles P. Murphy, Jamaica, N. Y.; Rudolph tum Suden, Woodhaven, N. Y.; George Van Tassel, New York City; William E. F. Werner, Rockaway Park, N. Y.; Adolph Wulff, New York City, and Leonard Zissu, New York City.

Prize Scholarships—Charles T. Clausen, Yonkers High School; Paul Kaufman, Stuyvesant High School; Frederic Kothe, Evander Childs High School; Francis P. Lazorsa, De Witt Clinton High School; William H. Mayer, Newton, L. I. High School; W. Arnold Reynolds, New Rochelle High School, and Lawrence J. Rooney, Hamilton Institute for Boys.

19 SEIZED IN TEA ROOM RAID

17 Patrons and Proprietors Arrested at Valley Stream.

VALLEY STREAM, L. I., Oct. 31.—Patrick Falco and Thomas Russell, proprietors of the Rockaway Tea Room here, and seventeen of their patrons were arraigned before Judge Southard in Bellmore today after a raid was made by County Detectives Greene, Ray and Thiel of Mineola. Falco and Russell were held in $2,500 bail on a charge of maintaining a public nuisance. The patrons were fined $20 each on a disorderly conduct charge.

The raiding officers entered the tea room early today and proceeded to play "football" with the furniture and furnishings after arresting the occupants. The detectives alleged they found liquor on the premises.

SOL BLOOM ADVOCATES FILMING CONSTITUTION

New York Representative Has Written to Coolidge That It Would Increase Patriotism.

Special to The New York Times.

WASHINGTON, Oct. 31.—Representative Sol Bloom, of New York, has written a letter to President Coolidge in which he advocates an appropriation for the filming of the Constitution for presentation to the schools and churches and at citizens' meetings. He will offer such a bill in the next session of Congress.

"There is plenty of dramatic material in the Constitution for the most enthralling picture of the screen," he said. "As a motion picture it will be readily understood and enjoyed by all. The spectator will learn the lesson of the Constitution presented through motion pictures better than by any other means. He will carry away its essence as a human and living creation. He will acquire a deeper understanding of the aims and methods of the laws of the country and consequently, he will take a more loyal attitude to their enforcement and at the same time gain a higher conception of the duties of citizenship.

"You hear the word 'Constitution' on every side, yet there are comparatively very few who know what the Constitution is all about, what it means and what part it played in the life of the nation. The motion picture which I advocate, will tell effectively and for all time the story of our greatest historical possession. If the teaching of the Constitution by means of a moving picture is adopted, I am certain that a new means will be gained for promoting true citizenship and a higher sense of public duty among Americans.

"Both naturalized and native citizens will benefit by it, while to the young it will prove a welcome and enthralling supplement to the dry facts doled out to them in the classroom where the study of government and the laws of this country is one of the least interesting subjects. Seeing it on the screen will arouse among them a keener interest in the Constitution, and may induce those who are naturally endowed to do so, to go into a deeper study of the subject."

Hammacher Schlemmer & Co.

IMPORTED CUTLERY DOMESTIC

J. A. HENCKELS "TWIN ✠ BRAND" "IXL" WOSTENHOLM

J. RUSSELL CUTLERY COMPANY

Pocket Knives, Razors, Carving Sets, Game Shears, Scissors, Sewing Sets, Hunting Knives

You will find many useful novelties in our cutlery department

57th Street — 145-147 East

(near Lexington Avenue)

4th Avenue *at* 13th Street

STANDARDIZED

INDUSTRIAL BUILDINGS

CARRIED IN STOCK

Engineering, manufacture, erection from one responsible organization. Roof, walls of individual design. Doors, windows of rust-resisting copper steel. Free suggestions, catalogs or personal service.

TRUSCON STEEL COMPANY

42 Union Square New York, N. Y.

Phone Stuyvesant 7751

TRUSCON PERMANENT BUILDINGS

PITCHED ROOFS (AND COMBINATIONS) FLAT ROOFS

THE

PROTEST

Against Typewriter Noise

NOISE is destructive. It wears down human nerves—reduces efficiency.

The Remington-Noiseless Typewriter conserves energy and strength. It is the only noiseless writing machine in existence.

It performs with the very highest efficiency a kind and character of service beyond the reach of any writing machine of standard construction.

Try it for tired nerves. A demonstration is yours for the asking.

REMINGTON TYPEWRITER COMPANY

374 Broadway, New York

Telephone Worth 7500

Branches Everywhere

Remington-Noiseless

New Model 6

Has the four-row standard keyboard, familiar to every operator.

$2490.

FULLY EQUIPPED F.O.B. SYRACUSE, N.Y.

FRANKLIN COUPÉ

New Price the Lowest at which any Franklin closed car has ever been offered. Special fall showing of this great 25th Anniversary Car *Now Ready*

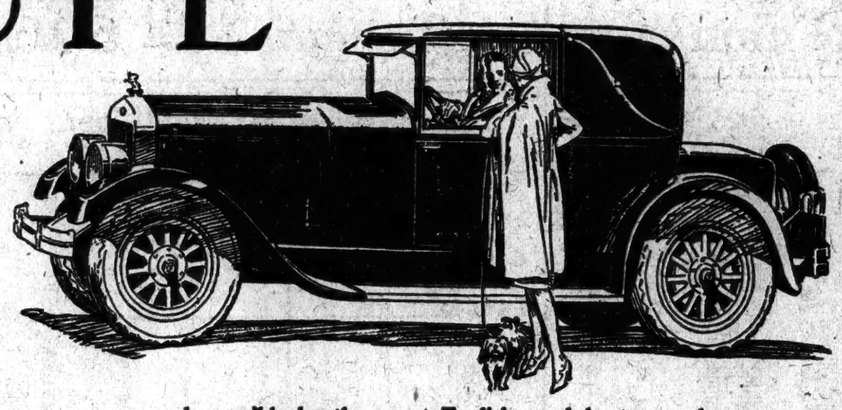

At this astonishingly favorable price—by far the lowest at which any Franklin closed car has ever been offered—the great popularity of this Coupé is certain to soar to new heights.

How eagerly motorists wanted a car of just this description was evident the moment it appeared. Heavy demand compelled an output double that originally scheduled, and pushed it to a place in Franklin's total production never before reached by any closed car but the Sedan.

And how widespread has been its influence on car builders can be seen on every hand today. This Coupé has revolutionized personal closed car design.

Its narrow steel front pillars, introducing the greater safety of clear vision, have spread through the industry like wildfire. Its broad single seat has shown owners and makers how to combine lounging roominess for two with chummy comfort for three.

Its soft leather trim has given new impetus to the vogue for leather upholstery in closed cars. Its use of the fully covered cabriolet-type rear quarter and curving side-irons has greatly widened the popularity of those style details. And its extra wide doors and extra large luggage spaces—notably that made possible by the smart English coach-boot rear—have also proved highly desirable features.

But only Franklin style and Franklin construction principles can weave these details into a whole so perfect in design and performance.

Only Franklin is cooled as are the newest airplanes: by air—free from all radiator trouble. Only Franklin is flexibly built throughout—free from the usual jolt and jar. Only Franklin is so free from the inertia and pounding of useless extra weight.

And only this Coupé takes such marvelous advantage of these principles. Exceptionally low-slung, with its uncommonly light-weight top, it rides with a steadiness free from side-sway, and drives with an ease which is unusual even for Franklin.

If you want the most distinctive—if you want the best performing—if you want the finest—of the new-day personal closed cars, come and see this marvelous Franklin Coupé, now at the lowest price at which any Franklin closed car has ever been offered. Available also with rumble seat at slight extra cost.

PRICES OF OTHER FRANKLIN TYPES ARE NOW AS FOLLOWS:

Sedan	$2790	Victoria	$2740
Oxford Sedan	2815	Touring	2635
Sedan with Auxiliary Seats	2840	Sport Runabout	2690
Sport Sedan	2910	Enclosed-Drive Limousine	2940
Coupé with rumble seat	2565	Cabriolet	4400

FULLY EQUIPPED F. O. B. SYRACUSE, N. Y.

Prices include balloon tires, Watson Stabilators, front and rear bumpers, spare tire, tube, cover and lock, crankcase ventilator, windshield wiper, rear-view mirror, combination stop and tail light, oil gauge on dash, and transmission lock.

FRANKLIN NEW YORK CO., Inc.

New York: 1834 Broadway, at 60th St. Tel. Columbus 7556. Service Station: 227 West 61st St.

Brooklyn: 1133 Atlantic Ave., cor. of Bedford. Tel. Prospect 9487. Service Station: 1010 Dean St.

Other Franklin Dealers in This Vicinity:

Bronx—Rice-Weaver-Ladew, Inc. 1977 Jerome Ave.
Flushing—North Shore Franklin Co., Inc.
Hempstead—Parker Sales Co., Inc.
Huntington—E. H. Storle.
Riverhead—Sunrise Franklin Co.
Yonkers—Walhardt Motors, Inc.
New Rochelle—Blake Motor Car Co.
White Plains—M-E Motors, Inc.
Mt. Vernon—Blake Motor Car Co.
Liberty—Franklin Motor Car Co.
Newburgh—Broadway Garage.
Poughkeepsie—Gerrish & Edmunds Motor Co.
Sparkill—Central Garage & Machine Works.
Jersey City—The Franklin Car Co.
Newark—Franklin Motor Co., Inc.
Elizabeth—Elizabeth Automobile Co., Inc.
Englewood—Franklin Motor Car Co.
Rutherford—Stevens & Newhouse, Inc.
New Brunswick—Franklin Homer Motor Co.
Paterson—Hughes Garage Co.
Norwalk—Norwalk Franklin Co.
Stamford—Franklin Motor Car Co., Inc.
Danbury—Sterling H. Fanton.

The Hard Road of "Easy Payments!"

Another Plain Talk With Our 207,000 Depositors on Making a Living Profit

DO you know just why purchases on the "easy payment" plan are serious obstacles to financial independence and the security of your home? Our latest monthly booklet gives you the benefit of our long experience in helping to answer this most important question.

As you know—these booklets are written to help you *earn a profit on your life.* We have seen too many modest fortunes started within our doors—also too many fatal mistakes made—not to understand the kind of suggestions that help, that clear up difficult problems for you. Read this booklet—read the entire series to date! You can either write us for them—or get copies the next time you come to the bank.

President

Be sure to make a deposit on or before November 4th. It will then draw interest from November 1st. And remember—this is the only Savings Bank in the City paying interest from the first to the last day of any month in the year.

EMIGRANT INDUSTRIAL SAVINGS BANK

51 Chambers St. 43rd St. and Lexington Ave.

Don't Neglect that COUGH

IT never pays to neglect a cough. It does not pay, either, to try to stop it with a remedy which your doctor might not approve.

PERTUSSIN is a proven remedy that has been prescribed successfully for twenty years in the treatment of stubborn coughs, including whooping cough.

PERTUSSIN soothes the cough spasm, helps to clear the air passages of sticky, germ-laden mucous and reduces the inflammation. It is entirely free from injurious or habit forming drugs.

Sold by all druggists in large and small bottles.

PERTUSSIN

The Safe Cough Remedy

A POET INTERVIEWS TUNNEY.

Gene Tunney, in Hollywood, in the days when he was looking forward to a victory over Dempsey, told Robert Nichols, English poet, of his aims and ambitions and the "something inside burning brightly and steadily" which keeps the body in action. The interview will be published next Sunday in The New York Times Magazine.—Advt.

Save!

Save for whatever you will, but save—

Deposits made on or before November 4th will draw interest from November 1st.

OPEN MONDAY EVENINGS UNTIL 7 P. M.

GREENWICH SAVINGS BANK

Broadway at 36th St. 6th Ave. cor. 26th St.

North River Savings Bank

206-212 West 34th St.

JUST WEST OF 7TH AVE., NEAR PENN. STATION

All deposits made on or before the Third Business Day of each month will draw interest from the First of That Month.

MONEY DEPOSITED NOW DRAWS INTEREST FROM NOV. 1

Interest Allowed on Deposits from $5 to $7,500

BANKING HOURS:

Monday and Friday, 9 A. M. to 7 P. M. Saturdays 9 A. M. to Noon

Other Days 9 A. M. to 3 P. M.

CITY MASONS MEET AT THE CATHEDRAL

Representatives of Lodges Hear C. H. Johnson of Albany at Annual Service.

THEIR TENETS ARE PRAISED

They Are Told the Five Essentials of Their Creed Aid Church Aims —Dean Robbins Speaks.

The service of Freemasonry in uniting men in the principles of brotherhood in an age when commercial, industrial, educational and religious competition tends to separate them was stressed by Charles H. Johnson of Albany, Senior Grand Warden of the Grand Lodge of Free and Accepted Masons of New York, at the annual service for men of the craft yesterday afternoon at the Cathedral of St. John the Divine. Eleven hundred persons were present, and many of the lodges of Greater New York were represented.

"A scientific age, an age of exploration and of great commercial progress may easily become an irreverent age," he declared. "Man may easily be overcome by a sense of his own importance and in such a century as ours there may follow a shaking of the foundations of life, a disappearance of awe and wonder when man, seeing his own power and ability, sits back in self satisfaction.

"It is necessary that there should be a constant reminder of the Greatest Power, and Freemasonry supplies this very thing. Its basis is insistence on belief in one ever-living and true God. It is not a religion. Religions have often divided men; Freemasonry is intended to be a unifier. It is not interested in philosophical, metaphysical or theological dissertations on the Person or Being of God."

The five main tenets of Freemasonry," said Johnson, are a belief in God, a rule for man's conduct in the Bible, the power of prayer, brotherhood, and a sense of man's individual responsibility. These he exemplified in various ways: the atheist is barried from membership; the service of the Bible as the great leading light is stressed; the appeal to God before undertaking material accomplishment is always emphasized, and fellowship and brotherly love have always been outstanding in the teachings of Masonry.

"There is nothing of bigotry in the teachings of Freemasonry," he declared. "It attacks no one for his belief. It has not come with a sword, but with the more humble and less spectacular trowel, the purpose of which is to spread the cement of brotherly love and affection."

The Very Rev. Howard Chandler Robbins, Dean of the Cathedral, in his address of welcome spoke of the material and spiritual connections between the cathedral and Freemasonry.

EXECUTIONER MAY QUIT.

Elliott Is Said to Have Dreaded Publicity Because of Family.

Special to The New York Times.

OSSINING, N. Y., Oct. 31.—Sing Sing Prison attachés announced today that so taken aback was Robert Elliott of Queens Borough because he had been publicly identified as the State executioner that he was considering throwing up the job.

Elliott, who kept his identity in the dark for ten months while he disposed of murderers in New York, Pennsylvania, Massachusetts and New Jersey, was said to have dreaded publicity because of his family.

Elliott had often confided to a friend that he did not wish his daughter and son to learn what he was doing. He is 60 years old and has a small business in his home community. When he got the job he was warned to avoid publicity and to "keep his mouth shut."

EXPECT M'DERMOTT TO TALK ON MELLETT

Authorities Say Tales of His Friends Are Breaking Down Alleged "Key Man."

Special to The New York Times.

CANTON, Ohio., Oct. 31.—"Pat" McDermott, so-called "keyman" in the Mellett murder mystery, and believed to have been one of the actual "trigger men" responsible for the slaying of the young Canton publisher, is said to be on the point of "breaking" after his stubborn and sullen silent spell since his arrest, just a week ago today.

McDermott's change is attributed to the fact that some of his friends, arrested in Cleveland the latter part of last week, have been talking to Detective Ora Slater, Prosecutor C. B. McClintock and Chief of Police John Wise of Canton.

McClintock announced that warrants had been issued tonight charging the men under arrest in Cleveland, Walter Nagel and George Pfaff, with first-degree murder, in order to bring them here tomorrow as material witnesses against McDermott.

McClintock and Slater and perhaps Bernard McDermott, a brother of Pat, will have a talk with the prisoner tomorrow. McClintock and Slater intend to show their hand and tell Pat what they have learned and give him another opportunity to "come clean." If he refuses, he will be told that he will be tried for first degree murder before Ben Rudner and Louis Mazer are called upon to face juries on the same charge.

"Pat is in a very different mood from that which he exhibited when first placed in the Workhouse," said Prosecutor McClintock. "His sullenness and defiance are gone. He is sober and serious, and it is easy to see from his attitude that he is doing some serious thinking. He has been told by his relatives and by the family lawyer in what a dangerous position he is, and I believe that when I see him tomorrow, he will tell his story."

PLAN FOR JEWISH DRIVE.

Leaders in $4,720,000 Philanthropic Campaign Will Meet Today.

Percy S. Straus will preside at 8:30 o'clock this morning at a breakfast meeting at the Hotel Pennsylvania to complete plans for the rally and dinner on Nov. 7 which will mark the opening of the tenth anniversary campaign of the Federation for the Support of Jewish Philanthropic Societies. The fund sought is $4,720,000.

Attending today's meeting will be Frederick Brown, general chairman of the campaign; Herman W. Block, David A. Ansbacher, G. Richard Davis, William Goldman, Jonah J. Goldstein, Herman Lissner, Moses Mosessohn, Carl Rosenberger, Henry F. Samstag, Dudley D. Sicher, Solomon Lowenstein, Joseph Willen, Ira M. Younker, Edwin S. Friendly, Henry Heller, Z. D. Bernstein, Paul Block, John Block, I. Edwin Goldwasser and Commissioner of Plant and Structures Albert Goldman.

Mails Closed to Employment Firm.

WASHINGTON, Oct. 31 (AP).—The Foreign Employment Bureau, W. B. Gregory, its President, and the other officers, located in Detroit, were barred from the mails by a fraud order issued yesterday by W. Irving Glover, Acting Postmaster General. It advertised in newspapers asking young men who wanted employment in South and Central America to write.

RALLY TO PROTEST STRIKE INJUNCTION

Civil Liberties Union to Push Campaign to Aid the Garment Workers.

MAY FORCE A TEST CASE

Magistrate Advocates Lashing of "Guerrillas" Who Attack the Pickets.

The campaign of the American Civil Liberties Union to combat the sweeping injunction restraining the striking garment workers from every form of picketing will begin with a meeting tonight at the Community Church, Park Avenue and Thirty-fourth Street. Among the speakers who will protest against the several thousand arrests for "disorderly conduct" are Arthur Garfield Hays, New York attorney for the Civil Liberties Union; Harriot Stanton Blatch, Edmund B. Chaffee of the Labor Temple and the Rev. Charles C. Webber of the Church of All Nations. Roger N. Baldwin, a director of the union, will be Chairman.

The next step of the union, according to Director Forrest Bailey, will be a picketing demonstration to bring a test case on the injunction into court.

Says Police Evade Issue.

In a statement issued by the union through Wolcott H. Pitkin, attorney, the police are charged with evading the issue raised by the injunction. Mr. Pitkin said:

"The obtaining of the injunction against the striking garment workers is an effort to break the strike by stopping peaceful picketing. The injunction has led to the granting of similar injunctions which in effect outlaw strikes in Poughkeepsie and Baltimore, where New York garment manufacturers have opened shops. This is the first time New York State Courts have made permanent sweeping orders which have the effect of depriving organized labor of its chief weapon, the strike. The American Civil Liberties Union will endeavor to reverse this new attitude of the New York Courts as an encroachment upon the civil rights of workers. The police charging the arrested garment strikers with disorderly conduct have so far evaded the issue. Should the situation remain unchanged following our meeting Monday, we shall take steps to bring to court a test case which will raise the issue squarely."

Advocates Whipping Post.

Magistrate Maurice Gottlieb caused a stir in Jefferson Market Court yesterday when he advocated the whipping post and lashing for paid "guerrillas" who attack strikers on the picket line or at strike meetings.

"If you're guilty I'd like to be the Judge at your trial," said the Magistrate to Samuel Schultz, 38, of 531 West 157th Street, who was charged with having attacked garment strikers Saturday afternoon in Heddington Hall, 218 East Second Street. "I'd give you a sentence that no one ever got before. You are the type of man I'd like to see strung up to a post and lashed to death. I have been watching this thing for quite a while—big, strong men like you beating up these poor creatures, some of them consumptives."

Schultz was held in $10,000 bail for examination on Thursday. Max Tiponsky of 631 Wilson Avenue, Brooklyn, is one of the men who charged Schultz with the assault. Mrs. Tiponsky declared that her husband had also been robbed of $180 during the attack.

Rain Halts Tilden Exhibition.

Rain prevented the playing of an exhibition tennis match yesterday at the Sunnyside Country Club, Scarsdale, in which William Tilden was to have taken part.

EIGHTY-FOUR YEARS OF FAITHFUL SERVICE

GIMBEL BROTHERS

32ND STREET - BROADWAY - 33RD STREET NEW YORK CITY

Store Hours 9 to 5:30. PENnsylvania 5100

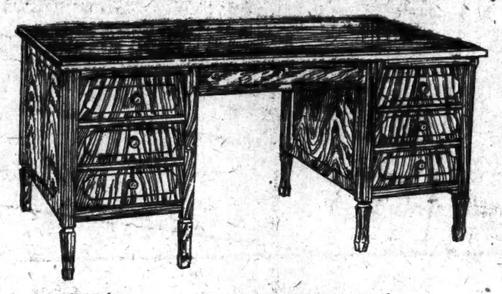

Flat Top Desks

$108

Desk shown has 36x66 inch walnut veneer top. The base is of gumwood. The construction is excellent. The price is far less than desks of such quality usually sell for.

There are other flat top desks ranging in price from $43 up to $300.

GIMBELS OFFICE FURNITURE—*Eighth Floor*

USED CAR SPECIALS For ELECTION DAY

People desirous of buying a used car on this day will have the opportunity of making careful selections. For some days our shops have been preparing Hudson and Essex used cars for this special sale and we have assembled an unusually fine assortment.

Hudson and Essex reconditioned cars look and ride just like new and carry a protection guarantee which insures the purchaser of complete service satisfaction.

Cars of other makes listed in this sale were selected for their dependability and unusual value.

Ask for the car you are interested in by number. We will be glad to demonstrate its merits to your entire satisfaction.

4440	**Hudson Brougham,** completely equipped, trunk, bumpers, windshield-wiper and many other specialties, finished in two-tone gray, hard to tell from a new car	$975
4419	**Hudson Brougham,** overhauled and refinished in dark blue, red trimmed	$895
4267	**Hudson Steel Body Coach,** refinished in special color	$795
4407	**Hudson Steel Body Coach,** completely equipped, disc wheels, refinished Nipponese blue	$775
4175	**Hudson Coach,** steel body, refinished in special color, Kensington gray	$745
4264	**Hudson Steel Body Balloon Tire Coach,** late type, revarnished	$745
4341	**Hudson Steel Body Balloon Tire Coach,** revarnished	$695
4563	**Studebaker Victoria,** delivered new 1925, special 6, balloon tires, fully equipped	$650
4401	**Steel Body Essex Coach,** with balloon tires, exceptionally fine condition, finished in Sheffield green	$595
4543	**Hudson Coach,** steel body, exceptional bargain	$585
NC3676	**Steel Body Essex Coach Demonstrator,** refinished, fully equipped	$585
4153	**Hudson Coach,** balloon tires, refinished	$565
3952	**Hudson Coach,** balloon tires, Duco finish	$550
4545	**Chrysler Coach,** delivered new April 1926, exceptionally nice condition	$525
3359	**Essex Balloon Tire Coach,** special color, very attractive	$450
3328	**Steel Body Essex Coach,** overhauled and refinished	$445
4242	**Essex Coach,** steel body, balloon tires, fully equipped, refinished	$435
4278	**Essex Coach,** balloon tires, newly painted	$425
4578	**Essex Coach,** steel body, beige color, disc wheels, many extras	$425
4363	**Essex Coach,** balloon tires, Duco finish	$400
3696	**Essex 6 cyl. Coach,** overhauled and refinished,	$385
4459	**Studebaker Big-6 Touring,** 1924, good condition throughout	$365
4589	**Moon Sedan,** very good condition—delivered new Nov. 1923	$325
4538	**Hupmobile 1923 Coupe**	$295
4302	**Essex 6 cyl. Coach,** balloon tires, exceptional bargain	$265
4590	**Studebaker, 1924 Special 6 Touring**	$265
4546	**Hudson Sedan, 7 pass.;** good running condition, delivered new 1924	$245
4463	**Hudson, 4 pas.;** delivered new 1923	$245

And these bargains should not be overlooked:

4558	**Chevrolet 1924 Sedan**	$195
4574	**Buick 1923 Sedan**	$195
4566	**Reo 1922 Sedan**	$165
4586	**Cole 1921 Touring, very good**	$145
4529	**Chevrolet 1924 Coupe**	$145
4555	**Oldsmobile 6 cyl. 1923 Touring**	$135
4548	**Ford 1924 Coupe**	$130
4535	**Chandler 5 pass. 1923 Touring**	$125
4539	**Jewett 1923 Touring**	$95
4581	**Dodge 1923 Touring**	$95
4478	**Jewett 1922 Touring**	$85
4476	**Studebaker 1923 Roadster**	$75
4591	**Oakland 1922 Touring**	$65
4582	**Chevrolet 1922 Touring**	$60
4573	**Overland 1924 Touring**	$50
4471	**Chevrolet Sedan 1922 F. B.**	$50
4542	**Buick 1919 Coupe**	$45
4547	**Paige 1920 Touring**	$45
4549	**Hupmobile Touring**	$25

OPEN EVENINGS—USED CAR DEPARTMENTS

HUDSON MOTOR CAR CO. OF NEW YORK, INC.

1771 Broadway, at 57th St.

DID YOU KNOW THAT YOU CAN NOW GET A MOTOR OIL WITH AN *EXTRA* QUART OF LUBRICANT IN EVERY GALLON YOU BUY?

AND it means a lot to you in motoring satisfaction for, starting where many refiners of other oils stop, Quaker State goes through an exclusive *super*-refining process which removes the undesirable material present in ordinary oils—25% or more of their volume. When you pay for a gallon of Quaker State you get an *extra* quart of lubricant—four full quarts of service, not three, or less. Any car, large or small, runs better and at less cost. Recommended by such fine cars as Franklin, Wills Sainte Claire, and Rolls-Royce. Almost any garage will supply you or—Use the Coupon Below.

100 PURE PENNSYLVANIA OIL

Official Insignia of the Pennsylvania Grade Crude Oil Association Permit No. 8

QUAKER STATE TRADE MARK OILS AND GREASES

J. S. GILL PETROLEUM COMPANY
24 State Street, New York, N. Y.
Distributors

"There's an EXTRA Quart in Every Gallon"

J. S. Gill Petroleum Company, 24 State Street, New York, N. Y. **USE THIS COUPON**

I am interested in learning more about this superior oil. Please send me, without any obligation:

☐ Complete information for the car user on Quaker State Medium Motor Oil, including a most interesting colored chart showing in detail what Quaker State's super-refining process does.

☐ Your dealer proposition.

Name _____

Street _____

City _____ State _____

VITALITY

When a Pierce-Arrow Truck is old in years, it still has the VIGOR and the POWER it had when young. This magnificent VITALITY is the thing that makes a Pierce-Arrow Truck investment a GOOD investment.

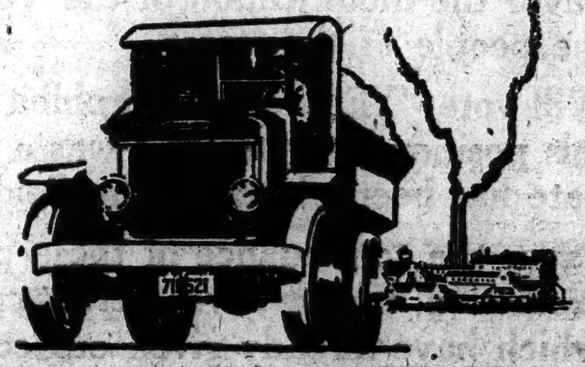

Pierce-Arrow Sales Corporation
Factory Branch
Successors to Harrolds Motor Car Company
New York Brooklyn Bronx Long Island City

Ellis Motor Car Company
New Jersey
Newark Paterson Perth Amboy

$3500

and up for chassis, f. o. b. Buffalo, N. Y.

Sizes 2, 3, 4, 5, 7½ tons. Six-cylinder Motor Bus prices on application

Terms if desired

Pierce Arrow

Dual-Valve · Dual-Ignition Worm Gear Drive

MOTOR TRUCKS

GIRL EVANGELIST ON RADIO AT GARDEN

Uldine Utley Draws 10,000 to Hear Her Message in a Prizefight Setting.

EXHORTS THRONG TO REPENT

Tells of Her Call "to Be a Little David for the Lord and Fight Goliath."

Uldine Mabelle Utley, 16-years-old evangelist, preached yesterday afternoon in the New Madison Square Garden. The police estimated the crowd at 10,000. Uldine dressed in white, spoke for exactly one hour and held the close attention of the gathering. Her subject was "Why I Am a Preacher." She told a simple story of her conversion in Fresno, Cal., at the age of 9, and of beginning to "give testimony" when 11, since which time she has toured the country preaching.

The meeting, which was broadcast, was under the auspices of the Evangelistic Committee of New York City and marked the close of four weeks of preaching twice a day by Uldine in Calvary Baptist Church. She begins next Sunday a revival in Philadelphia.

Plan City-Wide Campaign.

"The Evangelistic Committee is expecting to organize a city-wide and sub- evangelistic campaign under its auspices with Uldine Utley as the evangelist," declared William G. Pigueron, general secretary, in an opening address.

This was the first religious service to be held in the new garden. Signs advertising coming pugilistic contests were on the wall.

The opening prayer was by the Rev. Dr. James Palmer, Secretary of the committee and the closing prayer was by the Rev. Dr. Arthur J. Brown, Secretary of the Presbyterian Board of Foreign Missions. A brief address was made by the Rev. Dr. John Roach Straton, pastor of Calvary Church, who brought Uldine to New York. He asked for a generous collection, saying that what was left after expenses were paid would go as a "love offering" to Uldine.

Dr. Straton said he had been through six revivals with the little girl and had seen her "make good" in each.

At the close of the sermon the father and mother of Uldine, who had sat behind her, were presented to the audience. They were applauded.

Until she rose to preach Undine was continually in prayer.

No Chance to Go to School.

"I am just a little 'voice' crying in the wilderness 'Make straight the way of the Lord'," Undine began. "I wanted to be a 'movie' actress, but instead I felt called to preach. Back in the little town of Durant, Oklahoma, fourteen years ago I was born. When I was three years old my family moved to Colorado, eighty-five miles from a railroad. I did not even get a chance to go to school. Later we moved to a ranch seven miles from Fresno. Grandpa took me to a revival meeting when I was nine years old, and I was converted. I said then 'I am going to be a little David for the Lord and fight Goliath,' and that is why I have come to New York.

"When the invitation was given I remember I could not get to the altar quick enough. When I went home I tore up the stories and songs I had written and told my mother I did not want to be a 'movie star,' after all. "I just wanted to read the Bible all the time." My mother asked: 'Uldine, what has happened to you; what makes you so happy?' 'I replied: 'I have given my heart to Jesus, and that is why I am so happy.'"

Uldine went on to tell how she began to give testimony in meetings of her own church, which finally led to an invitation to go with some missionaries to another town where she conducted the entire meeting.

From telling of her own life, she suddenly stepped forward and called on the thousands before her to repent of their sins.

"Repent, that is the message," she cried. "'All ye, like sheep have gone astray;' Jesus died upon the cross for you. If you will seek His blessed face you will leave Madison Square Garden this afternoon with a new joy in your soul. His love abideth forever. God bless every one of you."

LIFE SAVER HERE HONORED.

Captain C. B. Scully Receives the Congressional Medal.

A Congressional medal for life saving has just been awarded to Captain Charles B. Scully, Director of Life Saving for the Red Cross in Manhattan, Brooklyn and the Bronx, that organization announced last night.

Scully received the medal for saving ten persons from drowning several years ago off Rockaway Beach. A party of bathers in canoes were being towed off Rockaway Point. The canoes, tied together, were swamped by rough seas. Scully was forced to dive for several of the victims.

Scully, who is 29 years old and weighs 149 pounds, has saved the lives of more than 400 persons in the thirteen years he has been a swimming teacher and lifeguard. He served as lifeguard at Bath Beach, Coney Island and Sheepshead Bay. In 1919 he became assistant director of life saving for the Atlantic Division of the American Red Cross. A year later he was transferred to national headquarters of the Red Cross, coming to New York two years ago. He is the former holder of the American under-water record. He lives at 1,741 Ocean Parkway, Brooklyn.

CORNERSTONE LAYING PLANS

Congregations Discuss Jewish College Ceremony on Dec. 5.

Arrangements for laying the cornerstone on Dec. 5 of the first Jewish College in America, at 186th Street and Amsterdam Avenue, with an initial cost of $5,000,000, were discussed yesterday by delegates of orthodox congregations and schools throughout the city at the Hotel Pennsylvania.

The week preceding the ceremony is to be observed as a general festival, and Dec. 5 is to be a religious holiday for Jewish congregations and organizations throughout the city. This was announced by Rabbi Moses S. Margolies, in accordance with the proclamation by the Union of Orthodox Rabbis at their annual convention in Passaic last week. The speakers included Judge Otto A. Rosalsky, who was appointed Chairman of the cornerstone-laying committee; Samuel Levy, Chairman of the building fund, Peter Wiernick and Gedaliah Bublick.

OUR ELECTION GRIPS FRANCE

People Have Vague Idea Result Will Affect Debt Settlement.

PARIS, Oct. 31 (AP).—Tuesday's elections in the United States are deeply interesting to the French because of the vague idea here that something is involved that may affect the American attitude concerning the debt to the United States.

The French people are not quite able to understand what an "off-year" election means; yet everybody is eager to know whether President Coolidge is to have a Republican majority behind him for the next two years.

M. Berenger, the French Ambassador, will be sent to Washington some time in November, if nothing happens to prevent it.

M. Briand, the Foreign Minister, wants the Ambassador on the spot during the time ratification of the debt settlement is being discussed in the French Parliament, which reconvenes on Nov. 9.

M. Briand favors ratification of the Mellon-Berenger agreement as it stands, with a preamble setting forth the principle that France cannot be expected to do the impossible. The Ambassador, it is understood, would like to be assured that the whole Cabinet feels the same way before embarking.

Premier Poincare still favors ratification and has a majority of the Cabinet behind him, but the minority against ratification includes M. Marin, Minister of Pensions and head of the National Union group with 104 members in the Chamber. Lack of their support would make ratification difficult, as the Socialists, with about the same number of votes, are also opposed.

The members of the Government appear to understand fully that there is no way of reopening the debt negotiations, at least until the United States Senate has said its word, and M. Berenger, in returning to Washington, will carry no instructions to ask for this.

CANTON EXTENDS CUSTOMS.

Will Board Foreign Vessels and Examine Their Cargoes.

Copyright, 1926, by The New York Times Company.
By Wireless to THE NEW YORK TIMES.

PEKING, Oct. 31.—It is the view of many foreigners here that the Canton surtax situation has now become further involved by an announcement of the Canton Government that all ships entering that port shall be subject to examination by the new Inspection Bureau, acting independently of the regular national Customs Administration.

This measure is considered a double infringement of foreign treaty rights, inasmuch as foreign vessels have extraterritorial privileges and are exempt from examinations, the national Customs Administration alone having the power of examination.

In other words, the Canton Government assumes the power to examine cargoes, and thus obtain the information necessary to enable its tax collectors to do all the work hitherto done by the regular Chinese Customs Administration, which foreigners direct.

The Customs Administration now is faced by a direct interference with its functions, and it will be a matter of great public interest in China to see what will happen when British, American and Japanese ships entering the port of Canton are thus boarded and their papers demanded by a local Chinese organization which is identical with the Canton Strikers' Union, whose pickets have been bleeding the trade of Canton for the past year.

NICHOLSON FILES ~A FILE FOR EVERY PURPOSE

"How Many Files Do I Need?"

For the average home and garage tool outfit, a Mill Bastard, Half Round Bastard, Round Bastard, Slim Taper and NICHOLSON Tungsten Point File is an assortment of "willing workers" that will fill all ordinary requirements. One file cannot do it all!

Hardware dealers carry a complete line of NICHOLSON Files and will be glad to supply your needs.

NICHOLSON FILE CO., Providence, R. I.

POLITICAL.

"I wish that many men of the quality of Emanuel Hertz could be sent to Congress."
Faithfully yours,
STEPHEN S. WISE

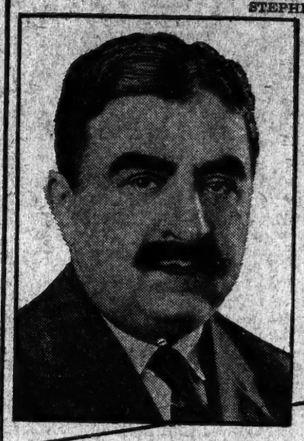

Read What Eminent Republicans Say of
EMANUEL HERTZ
Republican Candidate for
CONGRESS
21st Congressional District

Send a man to Congress who has studied the political legislation and constitutional history of our country for thirty years—15 years social, communal, political and educational work in this community.

Vote The Second Name in Group 12

[X] EMANUEL HERTZ—Republican

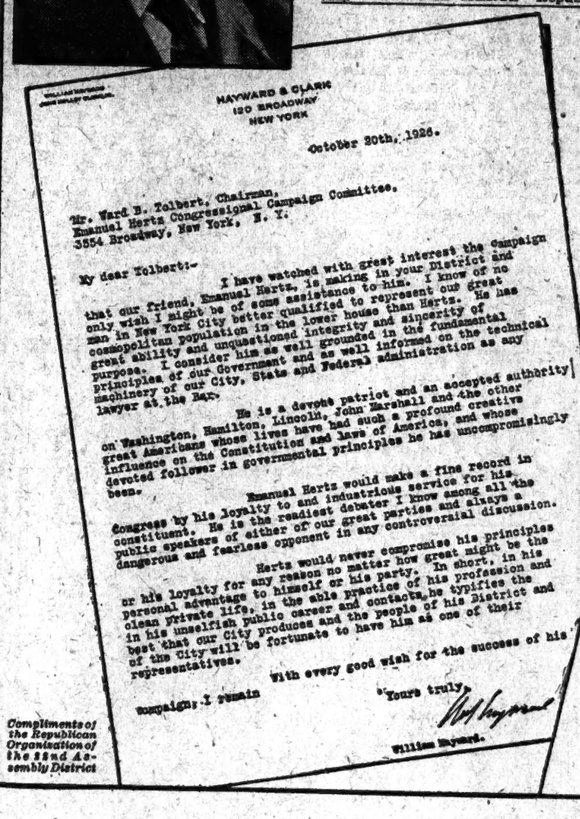

HAYWARD & CLARK
120 BROADWAY
NEW YORK

October 30th, 1926.

Mr. Ward B. Tolbert, Chairman,
Emanuel Hertz Congressional Campaign Committee,
3554 Broadway, New York, N. Y.

My dear Tolbert:-

I have watched with great interest the campaign that our friend, Emanuel Hertz, is making in your District and only wish I might be of some assistance to him. I know of no man in New York City better qualified to represent our great cosmopolitan population in the lower house than Hertz. He has great ability and unquestioned integrity and sincerity of purpose. I consider him as well grounded in the fundamental principles of our Government and as well informed on the technical machinery of our City, State and Federal administration as any lawyer at the Bar.

He is a devote patriot and an accepted authority on Washington, Hamilton, Lincoln, John Marshall and the other great Americans whose lives have had such a profound creative influence on the Constitution and laws of America, and whose devoted follower in governmental principles he has uncompromisingly been.

Emanuel Hertz would make a fine record in Congress by his loyalty to and industrious service for his constituents. He is the readiest debater I know among all the public speakers of either of our great parties and always a dangerous and fearless opponent in any controversial discussion.

Hertz would never compromise his principles or his loyalty for any reason no matter how great might be the personal advantage to himself or his party. In short, in his clean private life, in the able practice of his profession and in his unselfish public career and contacts, he typifies the best that our City produces and the people of his District and of the City will be fortunate to have him as one of their representatives.

With every good wish for the success of his campaign, I remain

Yours truly,
William Hayward.

Compliments of the Republican Organization of the 22nd Assembly District

NICHOLAS MURRAY BUTLER
BROADWAY AT 120TH STREET
NEW YORK CITY

October 15, 1926

Emanuel Hertz, Esq.
149 Broadway
New York City

My dear Friend

I am deeply interested in your campaign for election to Congress. Together with your high character and unselfish devotion to the public interest, you have that type of highly trained and instructed intelligence that would give to New York City and State new weight in the work of the House of Representatives.

I sincerely hope that you will begin a long term of service in Congress as a result of the election of November 2.

With best wishes, I am

Faithfully yours
Nicholas Murray Butler

LINCOLN MEMORIAL UNIVERSITY
A Living Memorial Sustained by a Grateful People
CUMBERLAND GAP
TENNESSEE

October 6, 1926.

My dear Dr. Robinson:

This will introduce to you the candidacy of my highly esteemed friend, Hon. Emanuel Hertz, LL.B., Republican candidate for Congress in the 21st District.

I do not recall that I have ever written a letter of introduction or commendation to any ministerial brethern for a candidate for any office, but Dr. Hertz is a man of such fine civic, moral and religious character, so patriotic, so clean, moral and upright in his life, so devoted to the interests of God's Kingdom on earth, so grateful and appreciative of every humanitarian call, that I regard it as a privilege to urge all who are like-minded to vote and work for his election.

For a number of years he has been one of the real inspirations of Lincoln Memorial University, where he has added probably 15,000 volumes to our library, contributed to our Scholarship Fund and shown his assistance among his friends for our important cause. He is a man of the Jewish faith, but I have known a few men who are more practical Christian manhood. I am sure when you have talked a little with the Doctor, you will concur in my estimate of him.

Sincerely yours,
John Wesley Hill

POLITICAL. POLITICAL. POLITICAL. POLITICAL.

WADSWORTH to the VOTERS

I Worked and voted against the resolution to submit the 18th Amendment to the states.

I Voted AGAINST the 18th Amendment in the Senate.

I Believed then and I believe now that it is unsound and unworkable.

I Favor the repeal of the 18th Amendment and substitution for it of a measure to promote true temperance.

I Favor the modification of the Volstead Act so that it will better accord with the views and wishes of the people of the states.

I Will vote "YES" on the prohibition referendum on Nov. 2. This is no new position with me. I took this position long before I was a candidate for re-election, and because of it an independent dry candidate has been placed in the field against me.

I Favor the continuance of these policies of economical government, lower taxes and adequate tariff protection, which—over persistent democratic opposition—President Coolidge has put into effect, and which have already given our country unexampled prosperity.

I Am AGAINST any further extension of Federal power at the expense of the states.

I Am AGAINST Federal control of or interference with the education of our children.

I Make this statement so that no one will be able to misunderstand my views, whatever the attempt to misrepresent them.

J. W. Wadsworth Jr.

United States Senator

HARRIS FAVORS CUT IN SCHOOL HOURS

Keeping Children at Studies Five Hours a Day Is Cruelty, He Asserts.

HITS "COMMERCIAL CAMPS"

Commissioner Tells Jewish League Many Such Projects Are Dangerous From Health Standpoint.

A shorter workday for the school child was advocated by Dr. Louis I. Harris, Health Commissioner, in extending the greetings of Mayor Walker at the opening yesterday of the first annual convention of the Metropolitan League of Jewish Community Associations at the Ninety-second Street Y. M. H. A., at Lexington Avenue.

"We have heard," Commissioner Harris said, "of the 'horrors' inflicted on our children by part-time classes in the public schools, but I wish this 'horror' might be aggravated until all the children of the first three grades might be put on a part-time basis.

"I advocate this strictly as a health measure and entirely aside from its economic or political aspect. The truth is, our system of teaching children of 6, 7 and 8 years of age is archaic, and their confinement in school for five hours a day is cruelty, and has its serious effect upon their future well-being. I am an advocate of a short workday for the school child, and believe that the proper program would be to give each child periods of work in the open air as well as play and classroom sessions."

Dr. Harris also attacked what he called "commercial Summer camps for boys," particularly private enterprises attended by children of well-to-do families. He said he had found greater interest in "elaborate programs than in toothbrushes." Dr. Harris turned to this subject in commenting upon the report of Samuel Leff, Field Secretary of the Jewish Welfare Board, who had suggested the establishment of a Summer camp by the league itself for service of members of the Y. M. H. A., Y. W. H. A. and constituent organizations.

"I have had personal experience with one of the commercial Summer camps that spring up like mushrooms and are run solely for profit," said Dr. Harris. "Despite what are frequently elaborate surroundings, which make wealthy parents regard them as satisfactory places to which to send their children, many of these camps are utterly lacking in even the elemental provisions for safeguarding the health of children.

"I do not condemn them all, but there are many such camps where any qualified health expert would find the conditions deplorable."

"Not a single member of any Y. M. H. A. or Y. W. H. A. has ever been reported charged with any crime," reported Sol M. Strook, President both of the Metropolitan League and of the Federation for Support of Jewish Philanthropic Societies. Mr. Strook said that in the district covered by the league there had been an increase of 300,000 Jews, or 36.6 per cent., in the last ten years.

The convention re-elected the following officers: Mr. Strook, President; Abraham Shipman, Jerome J. Hanauer and M. Maldwin Fertig, Vice Presidents; Hugo H. Pieser, Treasurer, and Milton Weill, Secretary.

POLITICAL.

Put Heart and Mind Into Your Vote

For

ATTORNEY GENERAL

BENJAMIN STOLZ

(Regular Democratic Nominee)

What noted men say of him:

Rabbi Stephen S. Wise:

"I have known Mr. Stolz for many years, and have long considered him one of the fine citizens of our State. Occasionally a party makes an ideal nomination. I consider his such a nomination."

District Attorney Joab H. Banton:

"He is a first cousin of Louis Marshall, great constitutional lawyer of our State, and has the characteristics of Mr. Marshall in his legal attainment."

Col. Herbert H. Lehman:

"Benjamin Stolz is an able lawyer and a public-spirited citizen, and well fitted for the high office of Attorney General. I am recommending him to my friends."

Samuel Untermyer:

"My Dear Mr. Stolz: I congratulate you, and more particularly the people of the State, upon your selection as Democratic candidate for Attorney General. I have learned to know and value your professional ability, integrity and experience and your high standards of public service, which pre-eminently qualify you for the high office to which you aspire."

Congressman Meyer Jacobstein:

"I whole-heartedly endorse the candidacy of Mr. Stolz and urge all my friends to cast their ballots for this able man."

Benjamin Stolz is

President, Jewish Federation of Charities, Syracuse.

Member, American Jewish Committee.

Treasurer, Hebrew Free Loan Association.

First President, Jewish Communal Home.

Director for thirty years, Jewish Orphan Asylum, Western New York.

Vote Every ★

Campaign Committee for Benjamin Stolz

In the ATWATER KENT SHOP at DAVEGA

OPEN ALL DAY TUESDAY—ELECTION DAY

Davega again offers the extraordinary!

500-NEW MODEL 6-TUBE ATWATER KENT

ONE DIAL CONTROL RADIO

in the Nationally Known

KNICKERBOCKER CABINETS

With Stromberg-Carlson Loud Speaker Built-In Unit

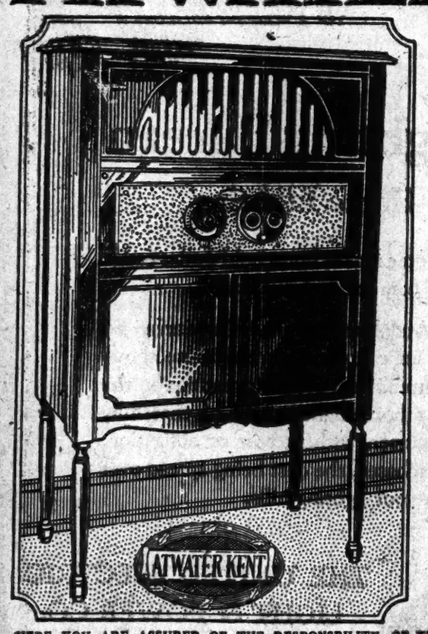

COMPLETE!

Nothing Else to Buy

$139

Moderate Down Payment

LIBERAL TERMS

Small Charge Added for Credit

FREE INSTALLATION! You save from $5 to $10, the usual installation charge.

Complete with Davega Endorsed Radio equipment, including aerial.

HERE YOU ARE ASSURED OF THE RESPONSIBILITY OF THE LEADING RADIO INSTITUTION IN NEW YORK

DAVEGA

The Radio Stores of Dependability

Downtown Shop 831 Broadway	Harlem Shop *125 W. 125th	Hotel Commodore Shop *111 E. 42d St.	Downtown Shop 15 Cortlandt St.	Bronx Shop *653 W. 181st

*1011 Southern Boulevard *120 E. Fordham Road *OPEN EVENINGS TILL 10.

Save at Davega by Buying Dependable Radio

POLITICAL. POLITICAL. POLITICAL.

Tomorrow

Vote for Yourself!

WHAT
THE ENCYCLOPEDIA BRITANNICA
SAYS ABOUT TAMMANY HALL:

"The money raised by and for the Hall and its leaders has come from the blackmailing of corporations...from liquor dealers...from the criminal classes and gambling establishments...Almost from the beginning Tammany has been actively engaged in politics...always subordinating the interests of the party as a whole to its own selfish interests."

...Vol. 26: pp. 391-2.

TONIGHT in your own home, you decide. One person is much more important to you than Al Smith or Ogden Mills. That person is yourself. Is it better for you to have the Republicans win, or to have a Democratic victory in New York State cast a shadow over the business of the nation? Prosperity waits for the answer.

THE BILLIONS SAVED by Calvin Coolidge have made us prosperous in spite of the millions wasted in New York. Think what the people have done with those billions. Millions of new homes. Millions of new cars. Savings banks full. Life insurance breaking all records. No unemployment. Contentment. Hope.

Democratic victory in New York this year would be looked upon as the first step toward Democratic victory in the nation two years from now. Do you want to pay the price?

FACTS:

1. Republican policy: "Encourage business but keep Government out of business." Democratic policy: "Put the Government *in* business." Remember Democratic operation of railroads (December 28, 1917, to March 1, 1920) brought a total loss of $1,600,000,000. You paid that loss in taxes. Do you want to pay the loss on state construction and operation of huge electric power developments as urged by Al Smith?

2. Republican policy: "Economy." Al Smith says: "I do not know how to reduce costs of state government without curtailing activities."

Ogden Mills says: "I *do* know how to reduce costs without curtailing activities, and I *will*." Proved that he knows how by helping Coolidge reduce costs in Washington.

Your food, your clothes, your home—everything costs more when government is extravagant. For a large part of rent is taxes; and every home and store pays rent.

A VOTE for Republican victory means more money for your business; more money in the bank; more money to spend at home.

Answer these questions before you vote tomorrow:

Shall we have this business man Mills at the head of the state for the next two years? Shall we back up the national administration which knows how to create prosperity and keep it?

Vote for yourself tomorrow! Keep business prosperous! Signal the nation to go ahead!

VOTE FOR OGDEN MILLS

OGDEN L. MILLS CAMPAIGN COMMITTEE.

CONANT, NAVY FLIER, FOUND DEAD AT POST

Body of Schneider Cup Entrant, Who Crashed in Virginia, Is Recovered From Plane.

HAND STILL HELD CONTROL

Accident Is Laid to Collision With a Fish Sound Pole—Burial to Be at Arlington.

NORFOLK, Va., Oct. 31 (AP).—The body of Lieutenant Frank H. Conant Jr., Navy speed and stunt flier, was recovered today from the water in which his plane crashed off Mathews, Va., yesterday afternoon. It was found strapped in the seat of the wrecked plane, the parachute in place and his hand still clutching the control.

The only visible injury on the aviator's body was a wound on the chin. The body was found just after 7 o'clock this morning by the crew of a lunch from the aircraft tender Sandpiper, who, with the aid of several fishermen, raised the plane from fifteen feet of water.

Commander J. F. Moloney said he thought the plane, a Curtiss Hawk, equipped with pontoons instead of wheels, struck a fish sound pole, and that Conant was killed instantly.

J. P. Hudgins, a fisherman from Mathews Court House, was in a boat on Winter Harbor, he told Commander Moloney, when he heard the crash of the plane about half a mile from him. When he arrived on the scene, a mass of oil and wreckage covered the surface of the water and only the tip end of a broken wing was visible.

WASHINGTON, Oct. 31 (AP).—The body of Lieutenant Frank H. Conant Jr., crack Navy flier and Schneider Cup entrant, was taken today by seaplane to Hampton Roads from Winter Harbor, Va., where he crashed with his plane yesterday.

The body will be taken by boat to Washington tomorrow night and burial will be in Arlington Cemetery Tuesday morning at 11 o'clock.

Discovery of the body of the 27-year-old aviator, who was practicing for the Schneider Cup speed races at Norfolk Nov. 1, blasted the hopes of his comrades at the Anacostia Naval Air Station and of his mother, Mrs. Evelyn N. Conant, who lives here, who, recalling his escapes from many previous accidents, had held out to the last that he would turn up safe.

With the passing of Lieutenant Conant the navy has lost "one of its most skillful and resourceful aviators and one of its finest young officers," said Rear Admiral William A. Moffett, Chief of the Navy Bureau of Aeronautics. "He is another pioneer who has made the supreme sacrifice in the service of his country."

Born at the United States Naval Academy Nov. 13, 1898, Conant became a cadet there in June, 1916, and was graduated three years later, being assigned as an Ensign to the Battleship Oklahoma. In 1926 he requested flight instruction at the Hampton Roads Station in addition to his regular duties and was qualified as a pilot.

He was assigned as an alternate pilot for the open speed race at the Pulitzer contest at Mitchel Field in October, 1925, and for the Schneider Cup races in Baltimore the same year.

His flying experience included more than 1,300 hours in thirty-eight different types of planes. He had been shot from a catapult and was one of the first twenty-five to operate from the deck of an airplane carrier.

HELD AS PARTICIPANT IN JEWELRY ROBBERY

New Jersey Man Wanted in Ohio for $100,000 Theft From a Trunk.

Special to The New York Times.

DEAL, N. J., Oct. 31.—William Owens, 28 years old, of 212 Phillips Avenue, was held in $10,000 bail in the county jail at Freehold for the Toledo, Ohio, police, who say that he is one of a trio who perpetrated a $100,000 jewelry robbery in that city last week. He was arrested by Chief of Police Frank Rogers of Deal and Detective Sergeant Ernest William of Asbury Park.

A private detective who brought about the arrest said Owens had been sought for more than two months for questioning in connection with other jewelry swindle cases throughout the country. Little is known here regarding the methods used in the alleged swindle. It was said that it involved the switching of the check on the jewelry salesman's baggage containing the gems.

Insurance companies holding policies on the gems and railroad officials have been endeavoring to round up the thieves for some time. A robbery somewhat similar to the Toledo one occurred in Chicago about three months ago.

Chief Rogers said the Toledo police had given the name of the man they sought as Hughy Owens. The man arrested denied any connection with the crime. When arrested he was driving a new car near his home, accompanied by his wife.

Special to The New York Times.

TOLEDO, Ohio, Oct. 31.—Toledo detectives will leave tomorrow for New Jersey to get William Owens, under arrest there in connection with a $100,000 diamond robbery here last Sunday. The diamonds belonged to Jack Kloville, a New York diamond salesman. The baggage check on the trunk containing the gems was changed while it was being shipped from Buffalo to Toledo and was claimed by three men at the baggage room there. It was found ransacked in a hotel room.

WIN HARVARD SCHOLARSHIPS

Two California Graduates to Make Street Traffic Surveys.

CAMBRIDGE, Mass., Oct. 31 (AP).—Two University of California students have received the fellowships endowed this year at Harvard University by the Studebaker Corporation of America in connection with the Albert Russel Erskine Bureau for Street Traffic Research.

Granvyl Hulse, who graduated in 1925 and was special court investigator for the street traffic investigation in Chicago last year, will make a nation-wide survey of the organization and function of police courts, especially in connection with their handling of traffic problems.

Maxwell Halsey, 1926 graduate, will study the relation between traffic problems and the movement for the decentralization of retail business.

TWO BRITISH STEAMERS GROUND IN DELAWARE

Clan MacBride Refloats, but Ethelaric Is Still Fast on Beach at New Inlet.

LEWES, Del., Oct. 31 (AP).—The British steamships Ethelaric and Clan MacBride went ashore this morning in New Inlet, seven miles south-southwest of Cobbs Island Coast Guard Station, within 200 yards of each other. Later the Clan MacBride floated unassisted and proceeded on her way to Norfolk.

The Ethelaric grounded at 4:50 A. M., and the Clan MacBride at 6:30 A. M. The Coast Guard cutter Carrabasset and the tugs Nassau and Menominee are standing by.

The Ethelaric, a vessel of 2,013 tons, is from Whitby, England. She was headed for Baltimore without cargo, and came from Tarlee, where she cleared on Oct. 14. No danger is felt for the twenty-four men aboard, as the seas are light.

The Clan MacBride is a craft of 3,009 tons register, with seventy-four men. She carries a general cargo from the East Indies to Norfolk, whither she proceeded after she refloated.

Mrs. Grace G. Aaron Seeks Divorce.

Special to The New York Times.

CHICAGO, Oct. 31.—Charging that her husband has admitted his love for a woman in New Rochelle, N. Y., Mrs. Grace G. Aaron yesterday filed suit in the Superior Court for a divorce from Michael B. Aaron, former Chicago attorney, now living in New Rochelle. She was happily married for six years, Mrs. Aaron said, but in 1919 her husband began to make trips East, finally failing to return.

More Popular Than Ever!

This distinctive medium weight oxford—named for our downtown store—is one of our most popular models. Made in choice "Belgen" grain leather, tan or black.

Lasts and Patterns exclusively our own design

THE JOHNSTON & MURPHY SHOE

©W.U.H.1922

WHITEHOUSE & HARDY
INCORPORATED
BROADWAY AT 40TH STREET 144 WEST 42ND STREET
METROPOLITAN OPE. A HOUSE BLDG. KNICKERBOCKER BUILDING
84 BROADWAY—AT WALL STREET

LONG BEACH
WHERE YOUR SHIP COMES IN.....

SITUATED on a mild bay of the Pacific, 20 miles from Los Angeles, Long Beach is one of the world's finest watering places. The semi-tropical winter climate attracts sportsmen from everywhere. Greatest winter season now in full swing. Surf-bathing, motor boating, yachting, golf—choose your sport. Splendid hotels, apartments and bungalows at very reasonable rates. Send for illustrated literature, Dept. J

CHAMBER OF COMMERCE
LONG BEACH, CALIFORNIA.

Southern CALIFORNIA

Note how Parker Desk Pens Lie Level Without Drying!

Out of harm's way by day—Secure in your drawer by night

Pens with Over-size Ink Capacity—
Non-Breakable Permanite Barrels—25-Year Points

Produced by Geo. S. Parker, originator of the Lucky Curve Feed and the classic Duofold Pens

ONLY in Parker Fountain Pen Desk Sets do the pens lie level (as well as tilt and stand upright) and yet remain moist with ink, ready to write.

We, as others, first tried resting the pens in rigid upright cups to keep the points from drying. But we found upright pens in danger of every arm that reaches over the desk.

Besides, men want their pens to lie level so the set can be slipped in a drawer at the close of day and locked up.

We built some fifteen models trying to solve the problem.

Then one day our efforts were richly rewarded. We devised the Ball-and-Socket Holder, and in less than three months a waiting world ordered Parker Glass Desk Sets far in excess of our capacity to produce.

Consider yourself lucky that you've waited for this innovation. And lose no time in selecting your model from the nearest Parker Dealer.

Parker Duofold Pencils to match the Pens
Lady Duofold, $3; Over-size Jr., $3.50; "Big Brother" Over-size, $4

THE PARKER PEN COMPANY, JANESVILLE, WISCONSIN
SALES AND SERVICE STATION: SINGER BUILDING, NEW YORK CITY
Telephone HANOVER 0417

Rich Glass Bases
$10 to $35
Complete with Parker Duofold Pens
Others $7.50 and up

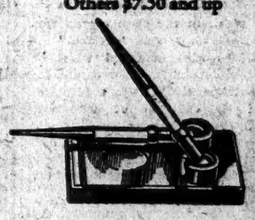

You can pick any Parker fountain pen from the dealer's case—the color, the size, and the point you want—and he'll change it over to a desk pen in a twinkling. Thus, in buying a Parker Desk Set you're not obligated to accept a particular desk pen that comes with it.

Parker Duofold Desk Pens have Points guaranteed for 25 years not only for mechanical perfection but for wear!

Red and Black Color Combination Pen a Pat. Office

Parker
Duofold Desk Sets

In 1901

Mr. Loton Horton, president of the Slawson Bros. Company, produced and distributed the first Certified Milk in New York State. This Certified Milk service was created in response to an appeal from a number of prominent physicians for a special milk for babies. The appeal was general. Mr. Horton was the only dealer who responded.

Mr. Horton selected a barn, installed six tuberculin tested cows, placed the outfit under the supervision of the new Medical Milk Commission and thus began the great Certified Milk movement.

The six cows at Dover Plains produced less than 100 quarts of milk per day, but they became the object of widespread interest. Certified Milk found a rapidly expanding market. Fine barns filled with tuberculin tested cows appeared in every part of the country. Medical Milk Commissions were formed to supervise these plants wherever they were found.

Sheffield Farms built more and larger barns. Their Certified Milk business grew until now they produce over five million quarts a year and in addition to this distribute the output of other famous certified herds.

A Bottle of
Sheffield
Certified
MILK
is always a new bottle.

It is never used for Certified Milk a second time. The bottle is not wasted, but it is never used again for Certified Milk.

Sheffield Farms
NEW YORK
A division of the National Dairy Products Corp.
524 West 57th Street Columbus 8400

Plan Now for a—
Different Winter
—evade ice, sleet and piercing winds...Play awhile in this wholly different land

HERE in Southern California roses bloom all winter long, forgetting that seasons have changed elsewhere.

Here are summer sports in "winter," and all at their very best. Or, if you want them, both summer and *winter* sports, *only nine miles apart.* For you may go by motor or by rail any morning to a mountain a mile high and ski, toboggan, or throw snowballs if you wish, returning in the afternoon to a warm, sunny valley to play golf.

You may ride horseback, sail, motor, picnic, camp, hunt, fish, play tennis—indulge your hobby to your heart's content.

In the evening, enjoy the theatre, dancing, boxing, wrestling—any amusement that you may prefer—in a great city said by travelers to be one of the most interesting and entertaining in the world.

For touring in this country there have been built 5000 miles of paved boulevards, marked with over 175,000 guide signs. These signs direct you to quaint Old Missions founded by Spanish Padres over 150 years ago, to a desert like the great Sahara of Egypt, to the great Yosemite National Park, to old Mexico just across the line at Tia Juana, and a thousand other points of rare interest and unique kind.

Come to Southern California *this winter*—come any time, for this is an *all-year* playground, attractive every day.

See the Tournament of Roses in Pasadena January 1st. Join the gallery and follow the $10,000 National Open Golf Tournament in Los Angeles January 5th to 9th.

A new train service soon in operation on all lines makes the trip five hours shorter from Chicago.

Hotel accommodations, apartments, furnished bungalows, or boarding places may be engaged at very reasonable rates.

Make this a family vacation. No need to interrupt school life. Here are the best of schools, both public and private.

The first step is the coupon. Send it now. It will bring the most complete book ever published on vacations; 52 pages, illustrated.

Laugh and play and enjoy a winter of sunshine and summer sports—different than you've ever had before.

Southern California
All-Year Vacation Land Supreme

The City of Los Angeles, with a population of well over a million, is the largest city on the Pacific Coast and is the hub of one of the country's richest agricultural communities.

The growth, wealth and marvelous resources of Southern California are indicated by the following facts and figures pertaining to the County of Los Angeles alone:

Value of Agricultural and Live Stock Products (1925)	$205,912,766
Value of Citrus Products (1925)	32,241,802
Oil Production (1925)	150,000,000 bbls.
Harbor Imports (1925)	6,156,177 tons
Harbor Exports (1925)	16,154,566 tons
Total Harbor Tonnage	30,310,743

A producing season of 365 days a year permitting year 'round crops

All-Year Club of Southern California,
Section B-42, Chamber of Commerce Bldg.,
Los Angeles, California.

Please send me your free booklet about Southern California vacations. Also booklets telling especially about attractions and opportunities in the counties which I have checked:

☐ Los Angeles ☐ Orange ☐ Riverside
☐ San Bernardino ☐ Santa Barbara ☐ Ventura
☐ San Diego

Name_____
Street_____
City_____ State_____

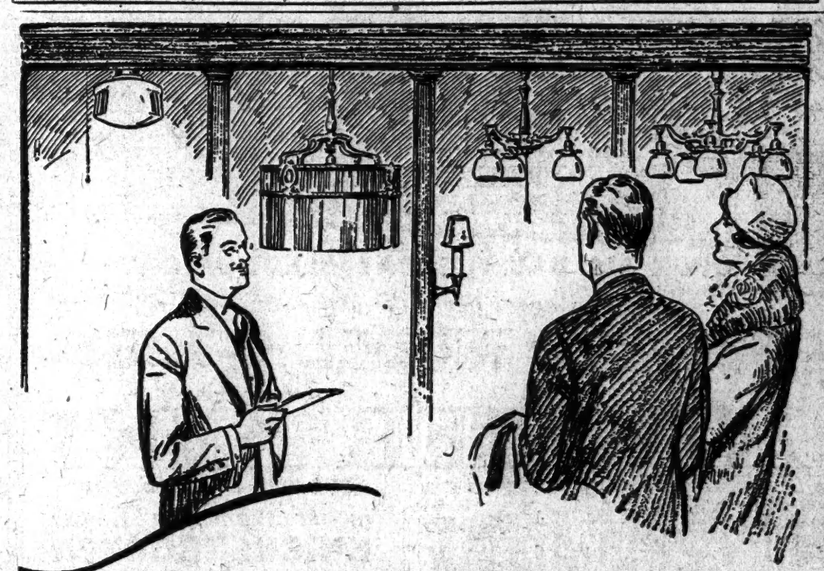

Visit Our Lighting Bureau

For Ideas on Home Lighting

The proper lighting of the home makes household duties easier and creates an atmosphere of comfort and distinction.

At our Lighting Bureau, 21 Audubon Avenue, we have arranged an exhibit of correct lighting for every room in the house, showing colors, shades and light intensities. Here suggestions on the possible improvement of your home lighting will be cheerfully given by our Illuminating Engineers without cost or obligation. Here too, fixtures may be purchased, the cost being spread over several months, payable with your lighting bills.

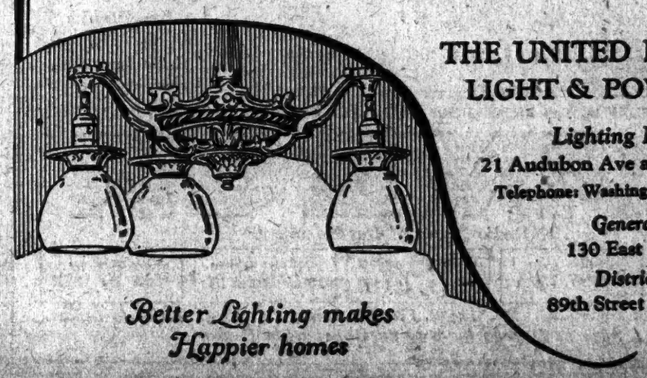

Better Lighting makes Happier homes

THE UNITED ELECTRIC LIGHT & POWER CO.

Lighting Bureau
21 Audubon Ave at West 166th St
Telephone: Washington Heights 4200

General Offices
130 East 15th Street

District Office
89th Street & Broadway

This is the KODAK Corner

Photography is this store's specialty—Kodak and Brownie camera stocks are complete, salesmen know the line.

And the finishing department keeps up its end—Kodak Corner service is the superior sort.

Eastman Kodak Stores, Inc.
Madison at 45th

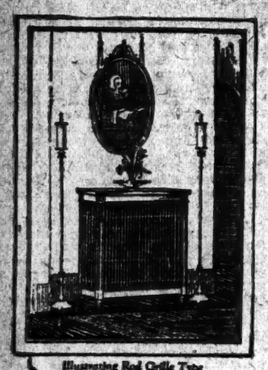

Illustrating Red Cedar Type

CHARACTER

INDIVIDUALITY influences the selection of SLYKER all-steel Radiator Furniture, designed like the finest period furniture and matched to your decorative scheme, adding character to your home.

Besides, ideal atmospheric conditions are yours for life. Details without obligation.

SLYKER
Metal
RADIATOR FURNITURE
in Period Designs
SLYKER SHOW ROOMS
(John Vant)
342 Madison Avenue, New York
Phone: Murray Hill 2808

MAIL THIS COUPON NOW!
Slyker Show Rooms,
342 Madison Ave., New York.
Without obligation send information on SLYKER Metal (Period) Radiator Furniture.
Name
Address
City State NYP-103

Do Your Troubles Begin
with your shoes?

There is no surer way to start the day wrong than to force your feet into shoes that torture them. No surer way to distract your mind from the important problems in the day's work ahead of you. Bad feet tug at your nerves and rob you of energy and vitality.

Yet this handicap is needless. Ground Gripper Shoes have proved to thousands of men that they can get quick and permanent relief. The *three* corrective features, found only in these shoes, first remove the causes of your foot-troubles, then help nature restore your feet to normal health—The Straight Line Inner Edge, The Flexible Arch, The Patented Rotor Heel.

Visit a Ground Gripper Store today. You will feel like a new man from the feet up when you slip your feet into a pair of comfortable Ground Grippers.

GROUND GRIPPER STORES
29 West 46th Street, New York
23 West 35th Street, New York
8 Beekman Street, New York
137 West 125th Street, New York
310 Livingston Street, Brooklyn

GROUND GRIPPER SHOES
FOR ALL THE FAMILY

Grace in PORTRAIT STUDIES by Edward Thayer Monroe
45 West 46th Street, New York

MISS LYTCH BRIDE OF A. G. WYNKOOP

Southerners Married by the Rev. Dr. Ray in Church of the Transfiguration.

EMILY R. MILANI WEDS

Her Marriage to Henry Ewing Brown in St. Peter's Church—Other Nuptials.

The marriage of Miss Rosalie Lytch, daughter of Mrs. Lytch and the late Milton J. Lytch of Lumberton, N. C., to Adrian G. Wynkoop, son of Mrs. Mary Brooke Yates Wynkoop and the late Adrian G. Wynkoop of Charlestown, W. Va., took place Saturday night in the Church of the Transfiguration. The ceremony was performed by the Rev. Dr. Randolph Ray.

The bride, whose brother, James S. Lytch of Lumberton, gave her in marriage, wore a gown of white velvet with a tulle veil with orange blossoms. She carried a bouquet of roses and lilies of the valley.

Miss Florence Ward was maid of honor and the other bridal attendants were Mrs. Townsend of Lumberton, a sister of the bride; Mrs. Beale Faucette, Mrs. John P. Lucas and Miss Lillian Cook.

Brooks L. Wynkoop was his brother's best man and the ushers were H. E. Stacy, Beale Faucette and Edward and Paul Hay.

After a reception at the Vanderbilt Mr. and Mrs. Wynkoop left on a motor trip to Canada. They will later make their home in New York.

Brown—Milani.

Miss Emily Rose Milani of Montclair, N. J., was married to Henry Ewing Brown, son of Mrs. Edward M. Brown of Chicago and the late Mr. Brown of Cleveland, Ohio, yesterday in St. Peter's Church, 31 Barclay Street. The ceremony was performed by the Rev. William Cavanaugh. The couple will sail for Rio de Janeiro on their wedding trip.

Hirschman—Steinfeld.

Miss Roslee Babette Steinfeld, daughter of Mrs. Leo Steinfeld of 44 West Seventy-seventh Street, was married to Reginald Marion Hirschman, son of Mr. and Mrs. Marion Hirschman of San Francisco, Cal., yesterday at noon, at the home of her uncle, Samuel Steinfeld, at 161 West Eighty-sixth Street. The ceremony was performed by the Rev. Dr. Stephen S. Wise in the presence of relatives only. There were no attendants.

Following a wedding trip to the South and West, the couple will live at the Fairmont Hotel in San Francisco.

Marks—Israel.

Miss Frieda Israel, daughter of Mrs. Leah Israel of 2,011 East Fourteenth Street, Brooklyn, was married to Irving Marks, son of Mr. and Mrs. Philip Marks of Greenwich, Conn., yesterday afternoon in the Concourse Plaza Hotel. Rabbi J. Ganowitz of Brooklyn officiated. The maid of honor was Miss Dorothy Israel, and Samuel Marks, brother of the bridegroom, acted as best man. A reception and wedding supper followed the ceremony. The couple will spend their honeymoon in the South and will reside in Greenwich after Dec. 1.

Klein—Schloss.

The marriage of Miss Mildred Schloss, daughter of Mr. and Mrs. William I. Schloss, to Allan Stanley Klein, son of Mr. and Mrs. Ben Klein of 504 West 111th Street, took place at noon yesterday at the home of the bride's parents, 201 West Eighty-ninth Street. Mr. and Mrs. Klein plan to go to Europe on a wedding trip and will later make their home in this city.

OPERA BENEFIT FOR GIRLS.

Matinee to Be Given for Southern Women's Educational Alliance.

A benefit matinee of "The Jewels of the Madonna" will be given at the Metropolitan Opera House on Dec. 2 for the Southern Women's Educational Alliance.

The work of the alliance consists of educational and vocational guidance for young women of the South, assisting them to discover the calling for which they are best fitted, giving them information about occupations open to women and training those who can go into the high schools and colleges as advisers and counselors of girls. Courses for such training are arranged through various colleges and universities in the South.

Among the patrons and box holders are Mrs. Henry C. Swords, Mr. and Mrs. Frank E. Hagemeyer, Miss Mary Evelyn Scott, Mr. and Mrs. J. Theus Munds, Dr. and Mrs. Edgar S. Thomson, Mr. and Mrs. Harry Clinton Abell, Mr. and Mrs. Claude W. Kress, Mr. and Mrs. Ogden L. Mills, Mr. and Mrs. James Pierce Grant, Mr. and Mrs. David F. Houston, Mr. and Mrs. Walter H. Marshall, Mr. and Mrs. Carr V. Van Anda, Mrs. Frank Mebane, Mrs. Arthur Sinclair, Mr. and Mrs. Charles Dana Gibson, the Right Rev. Arthur S. Lloyd and Mrs. Lloyd, Mr. and Mrs. Spencer Waters, Mrs. Clifford D. Mallory, Mrs. Frederick C. Rawolle, Mr. and Mrs. Emerson R. Newell and Judge George A. Carden.

Mrs. Charles Dana Gibson is honorary Chairman of the alliance; Mrs. Jouett P. Singleton, Chairman; Mrs. Williamson W. Fuller, Vice Chairman, and Charles Cason, Treasurer.

ETHEL BAER'S BRIDAL.

Her Marriage to J. M. Ahrens to Take Place at the Ritz Tomorrow.

The marriage of Miss Ethel Baer, daughter of Mr. and Mrs. Jacob Baer of the Hotel Greystone, to Jerome M. Ahrens, son of Mr. and Mrs. Max J. Ahrens of 241 West Eighty-eighth Street, will take place tomorrow at the Ritz-Carlton. The Rev. Dr. Nathan Stern will perform the ceremony.

Miss Hortense Fox will be the maid of honor, and the bridesmaids will be the Misses Leona Hamburger, Florence Hirsh, Gertrude Werner, Irma Lowenstein, Virginia Cohen and Leonda Hohenstein. Francis Horowitz will be best man, and the ushers will be De Witt Meyer, Irving Regensburg, Albert Schimmel, Edward Regensburg, H. Mortimer Cohen and Irving Richter.

GOV. SMITH PRAISES DRIVE.

Encourages Campaign for $100,000 by Jerry McAuley Mission.

A. L. Jones, Superintendent of the Jerry McAuley Mission, 316 Water Street, who celebrated last evening the eleventh anniversary of his conversion, was made happy by the receipt of a letter from Governor Alfred E. Smith leading encouragement to the campaign recently announced for $100,000 with which to build a dormitory for destitute men. The letter from the Governor follows:

"I well remember the old mission, and I am glad to send you a word of encouragement for the beginning of your campaign for the new dormitory.

"I hope that Divine Providence will bless your efforts and give you the success you deserve."

SOCIAL NOTES

New York.

The marriage of Miss Hilles Morris, daughter of Mrs. Stuyvesant Fish Morris Jr. and the late Mr. Morris of Hewlett, L. I., to L. Gordon Hemerley will take place this afternoon in Grace Church. The ceremony will be performed by the Rev. Dr. William C. Thayer, headmaster of St. Mark's School, assisted by the Rev. Dr. Walter Russell Bowie of Grace Church. A reception will follow at the Colony Club.

Dr. and Mrs. Preston Pope Satterwhite gave a luncheon yesterday at Martin Hall, Great Neck, L. I., in celebration of Mrs. Satterwhite's birthday. Short talks by Judge Elbert H. Gary and Lewis Nixon followed the luncheon.

Mr. and Mrs. Edward S. J. McVickar plan to open their cottage at White Plains on Wednesday and open their apartment at the Plaza for the Winter.

Mr. and Mrs. Alonzo Potter and Miss Lydia Dadmun were guests of Mr. and Mrs. Moses Taylor at dinner last night at the Weylin.

Mrs. Joseph S. Whistler of 142 West Fifty-seventh Street is spending a few days at the Briarcliff Lodge. Mr. and Mrs. F. Palmer Gavit and Mrs. Livermore Wells are with her.

Mrs. Adolph B. Spreckles, who has left the Plaza to join Queen Marie of Rumania on her tour through the West, plans to return to the Plaza for Thanksgiving Day to be with her children who are in schools near New York.

Mr. and Mrs. Jerome Napoleon Bonaparte are at the Weylin for the Winter.

Dr. Joseph A. Blake has returned to Blake House, Irvington-on-Hudson, after spending several weeks at his hunting lodge at Franklin, Me.

The Governor of Pennsylvania and Mrs. Gifford Pinchot have returned to Harrisburg, Pa., after passing several days at the Ambassador.

Miss Elizabeth Strong, daughter of Mr. and Mrs. Edwin A. Strong of the Plaza, will gave a dinner at that hotel tomorrow night in celebration of the silver wedding anniversary of Mr. and Mrs. W. Gustave Triest of 904 Lexington Avenue.

Mr. and Mrs. Owen Freeman Roberts have returned from Avon, Conn., and will be at the Ambassador until they open their apartment at 635 Park Avenue.

Miss Dorothy Schieffelin has returned to 14 East Sixtieth Street for the Winter after passing several weeks at Briarcliff Lodge.

Mr. and Mrs. Thomas F. Logan, who have been making their home at the Plaza for several years, have taken an apartment at the Ritz Tower.

Mr. and Mrs. Ernest E. Lorillard have arrived at the Barclay, where they have taken an apartment for the Winter.

Mrs. Hugh Barclay has closed Douglaston Manor, her country place at Pulaski, N. Y., and is at the Biltmore before sailing for Rio de Janerio, where she will join Captain Barclay.

Mrs. Henry Lockhart Jr. and her daughter, Miss Meredith Lockhart, and her youngest son, David Goodrich Lockhart, have sailed to pass the Winter in Europe. Miss Marian Gould plans to join them next month.

Mr. and Mrs. Howard Pardee are at the Ambassador, Atlantic City.

Westchester.

Mrs. R. A. Blanchard of Bronxville has as her guests Mrs. Norman Prichard of Sherbrook, Quebec, and her daughter.

Mrs. K. B. F. Paige of Bronxville is spending several weeks in Paris.

Mr. and Mrs. Frederick T. Ackermann of Bronxville and Miss Catherine Ackermann have returned from a short trip abroad. Miss Elizabeth Ackermann is studying in Paris.

Mrs. John E. Ahrens of New York gave a dinner party last evening for her granddaughter, Miss Helen Ahrens of Pelham Heights, and William Wylie Troy of New Rochelle, who will be married on Nov. 15.

Captain and Mrs. William C. McMahon of West Point are the guests of Mrs. McMahon's parents, Mr. and Mrs. Charles S. Bentley of Pelham Heights.

Miss Frances Field of Pelham Heights is the guest of Miss Mary Campbell of Toledo.

Mrs. Louis F. Becker of New Rochelle will be hostess to the November meeting of the New Rochelle Day Nurseries Auxiliary this afternoon, when final arrangements will be made for the charity bridge on Nov. 19 in aid of the nurseries.

Members of the Junior Red Cross of the New Rochelle Senior High School, headed by Miss Florence Hearty, gave a Halloween party to the children at Grasslands Hospital, Eastview, on Saturday.

Mr. and Mrs. Robert Cluett Jr. of Rye gave a dinner for thirty at the Apawamis Club yesterday.

More than 100 attended the Halloween masquerade dinner dance on Saturday at the Laewood Golf Club, Scarsdale. Among those who entertained were Mr. and Mrs. R. S. Bowe, Bronxville; Mr. and Mrs. G. E. Westburg, Pelham Manor; Mr. and Mrs. M. C. Towns, White Plains; Mr. and Mrs. F. Grund, W. A. Cooper and J. F. Boland.

Mr. and Mrs. Van Dyke Hill of Scarsdale gave a dinner on Saturday evening.

Mr. and Mrs. F. C. Ayers of Scarsdale have returned from a trip to Harrison, Me.

The Bronxville Committee of 100, of which Charles S. Hart is Chairman, is arranging a series of community recitals. The artists will include Miss Jeritza, Albert Spalding, Frances Nash, Maria Chamlee and Alberto Salvi. Among those on the committee are Frederick T. Ackermann, E. H. Ahrens, G. S. Andrews Jr., John A. Barnhart, C. A. Barris, Robert L. Barrows, Edward R. Bartlett, Elliott Bass and F. A. Berthold.

Miss Janet Bethell, daughter of Mr. and Mrs. Frank H. Bethell of Scarsdale, is the guest of Miss Elizabeth Alcorn of Bryn Mawr, Pa.

Mr. and Mrs. Louis Huntoon of Pleasantville have returned from a Western trip.

Mr. and Mrs. W. H. Buchout of Pleasantville are the guests of relatives at South Hadley, Mass.

Miss Esther Sutton of Chappaqua has gone to Florida for the Winter.

Mr. and Mrs. Walter F. Haight, who spent the Summer and early Fall at Millbrook, N. Y., have returned to Pleasantville for the Winter.

The first of a series of supper club dances at Briarcliff Lodge, Briarcliff Manor, was attended by 250 on Saturday night. It was a costume country dance. Among those who entertained were Mr. and Mrs. Arthur Ware, Mrs. Philander R. Jennings and Mr. and Mrs. Isaac N. Hotaling, Briarcliff Manor; Mr. and Mrs. W. C. Maus and C. C. Pearson, Ossining; Mr. and Mrs. Justin X. McCarthy, Yonkers; Mrs. Fritz J. Frank, Pleasantville; Colonel and Mrs. George W. Burleigh and Mr. and Mrs. Herbert M. Hyde, New York, and Mr. and Mrs. Arthur Warner, Mr. and Mrs. James Moul, Mr. and Mrs. William Seaman and Mr. and Mrs. Milton Goedecke, Rye.

Long Island.

Mrs. B. W. Jones entertained at dinner and bridge on Saturday evening.

The Women's Club of Bellrose gave a dance on Saturday night.

Mrs. Mary's Brooks of San Antonio, Texas, and Mrs. Marie Plankets of St. Paul, Minn., have been visiting Mrs. Harrie Baxter of Great Neck.

Mr. and Mrs. Donald R. Palmer of Little Neck are visiting Mrs. Palmer's mother, Mrs. E. A. Tanble, in Chicago.

Mr. and Mrs. Robert B. Thomas of Douglaston have left for a short stay at White Sulphur Springs.

Malcolm Minesling of Liberty, who has been visiting his brother-in-law and sister, Mr. and Mrs. Willis Brant of Great Neck, has gone to Green Cove Springs, Fla., to spend several months.

Mrs. A. D. Stein of Boston has been visiting Mr. and Mrs. D. C. Newell of Little Neck.

New Jersey.

Mr. and Mrs. Charles L. Morse of Montclair entertained thirty at a dinner dance at the Montclair Golf Club on Saturday night in honor of their daughter, Miss Lesta Morse.

Miss Madeleine Mulford, Miss Carroll Mulford and their father, Vincent S. Mulford of Montclair, were among the guests at a box party given Saturday by S. Stanwood Menken at the Columbia-Cornell game.

Mr. and Mrs. Robert Wigton of Philadelphia were week-end guests of Mr. and Mrs. Brantz M. Bryan of Montclair.

Mrs. Bruce Bedford, President of the Trenton Garden Club, will entertain the members at luncheon tomorrow.

Mr. and Mrs. Frederick Clark of Princeton and Vineyard Haven, who have been visiting Captain and Mrs. Henry P. Perrine in Trenton, sailed with their daughter, Miss Mary Clark, on Saturday for France. Miss Clark will study at the Sorbonne in Paris. Miss Alice More of Princeton, daughter of Professor and Mrs. Paul Elmer More also sailed to study at the Sorbonne.

Mrs. James W. Alexander of Trenton gave a bridge party on Saturday.

Dr. and Mrs. David B. Ackley of Trandon, were hosts at a Hallowe'en party on Saturday evening. Their guests were Mr. and Mrs. A. Dunbar Hutchinson, Dr. and Mrs. John E. Woolverton, Dr. and Mrs. James C. Wright, Dr. and Mrs. Charles F. Adams, Dr. and Mrs. F. M. Arthur, Mr. and Mrs. John E. Gill, Mr. and Mrs. Joseph B. Hottell, Mr. and Mrs. Arthur E. Pendergast, the Rev. and Mrs. G. Robb Wilson, Dr. and Mrs. F. M. Dicker of Frenchtown and Dr. and Mrs. Henry Bassett of Yardley.

Rehearsals of the comedy, "Agatha's Aunt," to be presented by the dramatic society of the Burlington High School Alumni Association, will begin tonight in Burlington. Those who will take part are Mrs. John S. Conroy, Kenneth Neisser, Carl Steinruck, John Svak, Miss Elizabeth Shinn, Miss Grace Allin, William Reeves, Paul Allen, Miss Annie Shull and Miss Marion Severns. Lemuel C. Reeves is coach.

A one-act play tournament, under the direction of the Drama Guild of the Oranges, of which Mrs. Wilson Farrand of South Orange is President, will be held between Dec. 1 and March 30. It will be open to all the dramatic organizations of the Oranges and Maplewood. The Tournament Committee includes Miss Elizabeth C. Miles of South Orange, Chairman, and Miss Louise P. Aborn, Edward Aborn and Clifford Vanderbilt of East Orange.

The dress rehearsal for the "Follies," to be presented by the Junior League of the Oranges tomorrow, Wednesday and Thursday nights at the Orange High School under the direction of Ned Wayburn, will be held tonight. Those who will take part are Mrs. Phillip Miller, Mrs. Kenneth MacClaren, Mrs. O. Emil Lorke, Mrs. Wiser Brown, Mrs. Van Brunt Mackey, Mrs. Theodore T. Everett, Mrs. Cleveland Sterns, Mrs. Philip Turnbull, Mrs. Randolph Reberoins, Mrs. A. C. M. Axey Jr. and the Misses Doris Guiselman, Peggy Gould, Dorothy Schoonmaker, Harriet White, Hope Marshall, Mary Campbell, Carol Hinman, Emily Boyd, Jean and Frances Finlaw, May Carpenter, Helen Maisey, Priscilla Sherker, Keturah Rollinson, Elizabeth Faron, Patsy Graves, Edith Fischer Mayer, John Langhorne and Wallace Smith.

Mrs. William Torrey Baird Jr. and Mrs. George Ryan of South Orange left yesterday on a motor trip to Sunapee, N. H. Mr. Baird joined them at Springfield, Mass.

Mr. and Mrs. Percy Ballantine and family of Newark will return tomorrow from their Summer home in Montrose, Pa.

The Berkshires.

Mr. and Mrs. Albert Z. Gray of New York and Mr. and Mrs. E. Palmer Gavit of Santa Barbara, Cal., are at the Lenox Club for a few days. Miss Lucy Frelinghuysen, who was there, is now the guest of the Misses Mary and Gertrude Parsons at Stonover.

The Lenox Golf Club and the Wyantenuck Golf Club at Great Barrington were closed yesterday.

Mrs. Raymond T. Baker has Mr. and Mrs. Martin B. Saportas and Mr. and Mrs. Warner Jones of New York as guests at Holmwood, Lenox.

Mr. and Mrs. W. Roscoe Bonsal entertained fourteen at dinner last night at Ventfort Hall, Lenox, for her sister, Mrs. Grenville B. Winthrop, and Mr. and Mrs. John C. Greenleaf of New York.

Mrs. Nina L. Duryea has closed the Old Mill at Stockbridge and is spending a week with Mr. and Mrs. Daniel Chester French before going to New York.

Others who closed their seasons yesterday were Edward A. Crowninshield, Mr. and Mrs. Carl A. De Gersdorff, Mr. and Mrs. James Graham Parsons, Mr. and Mrs. Howard S. Kerner, Mrs. Horace J. Hayden and Miss Mary Putnam Hayden, Mr. and Mrs. Payson E. Merwin, Mr. and Mrs. David Ives Mackie, Mrs. Henry Reese Hoyt and Mrs. Thomas H. Frothingham.

Mrs. George Higginson entertained fifteen at luncheon yesterday at the Ledge in Lenox.

Arrivals at the Red Lion Inn, Stockbridge, include Mrs. Robert C. Townsend of Oyster Bay, L. I.; Sir T. Ashley and Lady Sparks of Syosset, L. I.; Mr. and Mrs. David Hunter McAlpin 3d, Mr. and Mrs. Henry H. Abbott, Mr. and Mrs. Paul M. Warburg and Mrs. Arthur C. Ketcham of New York.

Mrs. Henry J. Cammann, who has been at the Red Lion since May, has returned to her home in New York.

H. Hughart Laughlin of Pittsburgh, who has been at the Harrod Inn, Stockridge, has gone to New Hampshire for a week's hunting.

Mr. and Mrs. Owen Johnson of Stockbridge have postponed their departure for Paris because of illness of Mrs. Johnson, who is in St. Luke's Hospital.

Mrs. Frederick H. Osborn of Garrison, N. Y., and her sister, Mrs. Abram S. Hewitt of New York, are arrivals at the Hotel Martin, Stockbridge.

Newport.

Mr. and Mrs. J. Lorimer Worden of New York, who have purchased the Shields cottage, on Ochre Point, are guests at the Viking while making an inspection of their new Summer home. Dr. Thomas J. Bennett, owner of Wildacre, on Ocean Avenue, and Mr. and Mrs. Donald Macrae, all of New York, are also guests there.

Mr. and Mrs. Beverly Bogert have closed Brent Lodge and gone to New York. Mrs. Sands Spencer also has gone to New York.

Mr. and Mrs. Henry Wilkinson of West Orange, N. J., and F. A. de Peyster of New York were week-end guests at the La Forge.

Hot Springs.

Late arrivals among the New York colony at the Homestead are Mr. and Mrs. H. Rogers Benjamin, Mr. and Mrs. Lanier McKee, Mr. and Mrs. Edgar J. Phillips, Mr. and Mrs. Alfred Dryer, Mr. and Mrs. Herbert H. Brennan, Mr. and Mrs. Frank Melville Jr., Mrs. Henry Horner and Harry Horner.

Arthur J. Grymes of Orange gave a luncheon at Fassifern Farm for Dr. and Mrs. George W. Shera, Captain and Mrs. Frederick Russell, Mr. and Mrs. Henry Farmer, Mrs. George Dinkel and Henry W. Runyon.

Mrs. Henry Martyn Alexander, Mrs. William Appleton Burnham, Mrs. Henry Mallon, Payton Van Rensselaer and Philip Kip Rhinelander were luncheon guests of Baron and Baroness Marcus Rosenkrantz. Mr. and Mrs. Charles E. F. McCann of New York gave a dinner for a party of ten.

Mrs. Harry Schulze De Brun of New York is visiting her parents, Mr. and Mrs. Richard Dolmetsch, at the Homestead.

White Sulphur Springs.

Hallowe'en was celebrated at the Greenbrier on Saturday night with several large dinner parties. Charles J. Graham of Pittsburgh entertained nearly thirty per ms, among them several railroad Presidents. The party included Mr. and Mrs. W. P. Noonan, Mr. and Mrs. Frank Taplin, M. C. Kennedy, Mr. and Mrs. Harvey Bowring, Mr. and Mrs. Ernest Lenihan, Mr. and Mrs. R. S. McVeigh, A. C. Needles, W. S. Battles, L. W. Brander and C. E. Tuttle.

A dinner and dance given at the Casino by the American Institute of Steel Construction was attended by 200. New Yorkers who won prizes in the institute's golf tournament were E. B. Heddon, R. B. Thomas and Aubrey Weymouth.

Mr. and Mrs. Frederick A. Snow of New York and Southampton took several guests to Kate's Mountain Club to dinner.

Arrivals at the Greenbriar include Miss Olivia Phelps Stokes, Allen L. Melhado, W. A. Killeen, Douglas G. Wagner, John J. Kelly, Leonard A. Wales, Benjamin M. Kaye, Oscar B. Bach, L. V. Manning, Charles Victorius and M. L. Victorius of New York and Mrs. F. A. Lacks of Pelham Manor, N. Y.

RARE OLD TAPESTRIES BROUGHT FROM PARIS

Set of Four, Owned 225 Years by the Nicolai Family, Are Valued at $200,000.

A set of four Nicolai tapestries, owned for 225 years by the family of the Marquis de Nicolai, and valued at $200,000, has been brought to this country by Georges Haardt of 200 West Fifty-seventh Street, it was announced yesterday. Mr. Haardt recently sold a set of Chinese Beauvais tapestries from the Duchesse Duzes collection to a private collector, for more than $500,000.

The Nicolai tapestries were produced from the Gobelin looms, and have hung since 1700 in the palace of the Marquis De Nicolai on the Place de Vosges, in Paris. They are woven in silk, gold and silver, with reds, blues, greens and purples interwoven. They measure approximately ten feet in length and represent the biblical story of Eleazar and Rebecca, after drawings by Raphael.

Eleazar, a servant of Abraham, was sent to look for a wife for Isaac, Abraham's son. He came to a well, and saw a girl watering camels. She also gave water to him, and he was so impressed with her beauty that he induced her to leave her master, Laban, and return with him to Abraham's house.

The tapestries are said to rank with the Unicorn tapestries purchased by John D. Rockefeller from the Duc de Rochefaucauld family in 1924, and the tapestries of the Wallace collection sold to Mrs. Hamilton Rice some time ago.

Dinner to Prof. Gilbert Murray.

The League of Nations Non-Partisan Association will give a dinner at the Astor tonight for Professor Gilbert Murray, who is at present lecturing at Harvard University. Professor Murray will talk on the future of the League of Nations.

We are offering a wide Fall Selection of Decorative Fabrics—particularly

CHINTZ
36 inches wide
Specially priced at 70f per yard

McGibbon
3 West 37th Street, New York
NEAR FIFTH AVENUE
Telephone WIckersham 7900

MISS JANE FRASER ENGAGED TO MARRY

Junior League Girl Is to Wed Leighton H. Coleman, New York Lawyer.

MISS WOODMAN'S TROTH

Her Engagement to James Clifford Wiggins Is Announced—Other Betrothals.

Mr. and Mrs. George C. Fraser of Morristown have announced the engagement of their daughter, Miss Jane Gardner Fraser, to Leighton H. Coleman, son of Mr. and Mrs. Charles Philip Coleman of Dunreemyn, Palisades, N. Y. Miss Fraser attended the Brearley School in this city and was formally introduced to society in New York by her parents two years ago. She is a member of the Junior League of New York.

Mr. Coleman went to the Taft School and afterward to Williams College, from which he was graduated with the class of 1918. During the World War he served overseas with the American Aviation Corps. He was graduated from the Harvard Law School in 1922. No date has been mentioned for the wedding.

Woodman—Wiggins.

Dr. and Mrs. John Woodman of 24 West Fifty-sixth Street have announced the engagement of their daughter, Miss Marian Woodman, to James Clifford Wiggins, son of Mrs. James Wiggins of Montclair, N. J., formerly of this city. The wedding will take place Jan. 7.

Sachs—Elbe.

The engagement has been announced of Miss Myra Sachs, daughter of Mrs. Elkan M. Sachs and the late Mr. Sachs of 800 West End Avenue, to Arnold M. Elbe, son of Mr. and Mrs. Myron R. Elbe of this city. Miss Sachs is a graduate of the Alcuin School. No date has been set for the wedding.

Plan Election Celebration at Plaza.

A special dinner will take place tomorrow at the Plaza in celebration of Election Night. Results of the elections will be shown from a screen. Among those who have invited guests are Mr. and Mrs. W. R. K. Taylor, Mrs. Eugene A. Philbin, Mrs. Robert Lincoln Lee, Mr. and Mrs. Caspar Whitney, Mrs. Warren A. Ransom, Mr. and Mrs. Dewees W. Dilworth, Mr. and Mrs. Robert A. C. Smith, Mr. and Mrs. Harry S. Black, Mrs. Hugh J. Chisholm and Mr. and Mrs. Andrew Dougherty.

Charity Ball in Mt. Vernon Tonight.

More than 800 residents of the Pelhams, Mount Vernon, Bronxville and Manhattan are expected to attend the annual Charity Ball in the Mount Vernon Armory tonight. The receipts will go to the Mount Vernon Hospital. The Ball Committee consists of Arthur E. Lane, Chairman; George P. MacBeth, Treasurer, and Mrs. W. E. Davidson, Secretary.

Thurn
Exclusive Fashions For Women
15 East 52nd Street
NEW IMPORTATION OF PARIS HATS

HEATHER'S
Removal Sale!
10% to 50% DISCOUNTS
This Sale includes Lamps, Lighting Fixtures, Fireplace Fitments, Radiator Enclosures, Pottery, Silver Novelties, Furniture in Wood and Iron, etc.

S-1836. $15.30

S-1932. Magazine Rack. Hand Forged Iron and Hammered Brass; finished in Antique Green and Natural Brass. 16 in. wide, 15 in. high. $16.30

HEATHER'S Fireplace Fitments are made in many finishes and designs appropriate for any type of Fireplace.

S-1065. Desk Pad and Set. Antique Gold finish. Pad 16 in. wide, 21 in. long. $15.30

This is an opportunity to purchase Gifts and Home Furnishings at a Great Saving.
Write for Catalog 1C
SHOWROOMS AT
19 West 36th Street

After Nov. 15 we shall be located in our large and beautiful new store
68 West 48th Street

DE PINNA
Importers and Outfitters
5th Avenue at 50th Street

Girls'
SCHOOL COATS AND DRESS COATS

As specialists for nearly half a century in the outfitting of girls from 6 to 16 years, our exclusive productions are accepted as authoritative by the best known families of the United States.

Very warm and comfortable coats of imported coatings in bright youthful colorings have been designed for school wear.

For birthday parties, dancing classes and other formal occasions, we present many beautiful coats of fine French fabrics trimmed with appropriate furs.

The New York Times

"All the News That's Fit to Print."

Published Every Day in the Year by THE NEW YORK TIMES COMPANY
ADOLPH S. OCHS, Publisher and President.
R. C. Franch, Secretary.

MONDAY, NOVEMBER 1, 1926.

OFFICES OF THE NEW YORK TIMES
NEW YORK CITY

Telephone Lackawanna 1000.

TIMES BUILDING.....Times Square
TIMES BUILDING.....Subway Level
TIMES ANNEX.....229 West 43d St.
DOWNTOWN.....? Beekman Street
WALL STREET.....165 Broadway
HARLEM.....127 West 125th Street
BROOKLYN.....362 Washington Street
BRONX.....2,359 Third Avenue (149th St.)
FORDHAM.....180 East Fordham Road

WASHINGTON.....111 Albee Building
Subscriptions and Advertising, 1,410 New York Av.
CHICAGO.....435 North Michigan Av. Subscriptions and Advertising, 360 North Michigan Av.
ST. LOUIS.....703 Globe-Democrat Building
DETROIT.....2-343 General Motors Building
BOSTON.....73 Tremont Street
SAN FRANCISCO.....742 Market Street
LOS ANGELES.....11 Times Building
SEATTLE.....1,512 White Henry Stuart Building
LONDON.....123A Queen Victoria Street, E. C. 4
PARIS.....16, Rue de la Paix
ROME.....Via del Anima 35 Room 10
BERLIN.....Rohenzollernstr. 35
VIENNA.....17 Hasslgasse
TOKIO.....12 Yamashita-cho, Kyobashi-ku
CAIRO.....Egyptian Gazette Building
BUENOS AIRES.....Avenida de Mayo 686
MEXICO CITY.....Avenue F. I. Madero 25

Price 3 cents in Greater New York; 3 cents within 200 miles; 4 cents elsewhere; Sunday, 5 cents in Manhattan, Bronx, Brooklyn; 10 cents elsewhere.
[Entered as second-class mail matter.]

SUBSCRIPTION RATES
To the United States, Canada and Newfoundland

Edition.	1 Yr.	6 Mos.	3 Mos.	1 Mo.
†Daily and Sunday	$15.00	$8.00	$4.00	$1.00
‡Weekday	10.00	5.00	2.55	.85
Sunday	4.00	2.25	1.25	.50
Sunday, Canada and Newfoundland	6.00	3.25	1.65	.60

†One week, $2c. ‡One week, 30c.
Binder, Picture Section, for 26 issues, $2.50

Foreign Rates.

	1 Yr.	6 Mos.	3 Mos.	1 Mo.
Daily and Sunday	$25.00	$14.00	$7.00	$2.50
Weekday	15.00	8.00	4.20	1.75
Sunday	10.00	5.00	2.50	1.00

"Domestic rates to Alaska, Argentina, Bolivia, Brazil, Canada, Chile, Colombia, Costa Rica, Cuba, Dominican Republic, Ecuador, Guam, Guatemala, Haiti, Hawaii, Honduras, Mexico, Newfoundland, Nicaragua, Panama, Paraguay, Peru, Philippines, Porto Rico, Salvador (El), Samoa, Spain and its colonies, Uruguay and the Virgin Islands (U. S.).

ANNALIST (Fridays), a year, $5; Canada, $5.50; other countries, $6. Binder, for 52 issues, $1.50.
THE NEW YORK TIMES BOOK REVIEW (weekly), a year, $4; Canada, $4.50; other countries, $5. Binder, 52 issues, $1.50.
MID-WEEK PICTORIAL (Thursdays), a year, $4; Canada, $5; other countries, $5.50. Binder, 52 issues, ½ leather, $2.50; cloth, $1.50.
CURRENT HISTORY MAGAZINE, a year (monthly), $5; Canada, $5.50 (Foreign $6). A copy, 25c.
THE NEW YORK TIMES INDEX (quarterly), full cloth, a copy, $3; a year, $8.

The Associated Press is exclusively entitled to the use for republication of all news dispatches credited to it or not otherwise credited in this paper, and also the local news of spontaneous origin published herein. All rights of republication of all other matter herein are also reserved.

WHEN THIS CRUEL WAR IS OVER.

All over the country Republicans must be glad that the campaign is ended. They have been put on a mental diet—such of them as were docile enough to take it—that has made them nervous and unhappy. A New York specialist in neurosis reports several patients who can't abide the sight of a cow and are almost thrown into a fit if their glance wanders unconsciously to the Milky Way. BILDAD ROBBINS, long active in Republican "circles" of Rehoboth, Mass., had to be put in a strait-jacket last night. Like the faithful partisan he is, he "concentrated" for nearly two months on the tariff. The strain was too strong. He made a bonfire of all the household cotton and woolen stuff, and incidentally burned down the L of the "ancestral mansion" as a protest against the Solid South.

BILDAD is not unhappy, though. He thinks he's in the poorhouse and that the prophecy of the Republican sages has been justified. "At a late hour this morning" Boston Commons was packed solidly with bread rioters. Processions of stern-faced men and women filled the whole length of Commonwealth Avenue, carrying banners with the proud device: "Bread and BUTLER." The Sacred Codfish is nibbling his own tail in despair. The editor of The Springfield Republican, forced to burn the Walsh he once adored, suffers the pangs of a noble spirit, torn between divided duties.

In Northampton a stoic Yankee population is training itself to live on pemmican and the President's letter of recommendation. Thank Heaven, these agonies, these hardships, will soon be over.

In Indiana the plight of the faithful Republicans is even worse. They have been ordered by The Indianapolis News and the machine to "fix their minds upon the tariff and taxes." Such is the perversity of the human intellect that, with the best intentions, it is impossible for them to obey. A serious outbreak of nightmare is reported. From Lake to Posey, from Switzerland to Steuben, the quiet villages and "thronging cities" are so many cells of Bedlam. There is almost an epidemic of what our ancestors would have called "possession." To take one case of 100,000, BENJAMIN HARRISON LETTS of Bean Blossom thinks he sees every night "a Grand Cyclops with his eye as big "as a bushel basket, riding 'JIM' "WATSON, side saddle, and a Grand "Dragon with a mouth three times "the width of the Ohio River at New "Albany, riding ARTHUR ROBINSON, "astride."

Our heart bleeds for these martyrs of duty; but their experience will enrich the study of delusions and their relief will soon come, if that of the farmers doesn't.

THE GENTLE ART OF PROPHECY.

Political habits are hard to change. Just because party managers from of old have always felt it a duty, on the eve of election, to predict a glorious victory for their side, they keep on doing it. Nobody believes them. They hardly believe themselves. But with the solemnity of Roman augurs they go through the ancient motions. They have been doing it for the voting in New York tomorrow with peculiar gravity and personal impressiveness.

They do not profess to foresee all by their own unaided light. They would think it immodest to set themselves up as wiser than seven men that can render a reason. So they point out that they have special and confidential sources of information. The Chairman of the Republican State Committee intimates that the private reports which have reached him concerning the tremendous outpouring of voters eager to make Representative MILLS Governor are so rosy with confidence that he hardly dares credit them himself. Still, after heavily discounting them, and making every allowance possible on the side of caution, he sees no escape from the conclusion that Mr. MILLS will be elected by at least 150,000 majority. This is borne out by Chairman KOENIG of New York County, though he has been notoriously a rather unlucky prophet in the past. This time, however, he has made a "careful analysis" of the situation. Not a merely casual, garden variety of analysis, note you, but one exceedingly minute and painstaking. Otherwise he would not venture to predict that the Smith plurality in Greater New York is going to be cut in half.

On their side the Democratic Chairmen up and down the State are doing their part in anticipating the election returns. They, too, base their forecasts upon a kind of esoteric knowledge quite beyond the ken of the general observer. There are always these mysterious "reports," and private canvasses which would, if published, unfold a tale to freeze the young blood of the reporters. But if these predictions are put out in the hope of dispelling "apathy," they are a sad failure. Certainly they leave the ordinary citizen, with any experience in the pretty ways of election prophets, not only apathetic but positively skeptical.

Perhaps the ablest of all the prophecies comes from Republican headquarters in the shape of a statement that the betting odds on Governor SMITH are to be "forced up" today to five to one. They have been running from two to one to four to one. The boost upward, craftily devised to influence voters undecided up to the last minute, is to be effected by a flood of Tammany money suddenly offered to the brokers who conduct the betting. This would seem to be a splendid chance for the Republican prophets to get rich quickly. With such tempting odds placed on the side that they know is going to lose, they ought to send all their friends and relatives down to become wealthy by betting on MILLS. But they appear to be like the innocent gentleman who said that he would make a written statement that he was right, would sign an affidavit that he was, but would not bet good money on it.

PRESENT AND FUTURE PROSPERITY.

End-of-October surveys by the Reserve Banks, reports of mercantile agencies, statements about production and distribution of goods by railway, agree in pointing to industrial activity and prosperity never equaled in the United States at this season of the year. The quarter's earnings of industrial corporations confirm that indication. In particular, the United States Steel's net profit for the three months ending Sept. 30 were the largest of any quarterly period since the war.

During generations past, the Pennsylvania Railroad has been considered the typical illustration of good or bad times in the transportation business. Four years ago its earning power, as a result of industrial "deflation" and of the confusion brought into the railway situation by two years of Government operation, was so curtailed that its dividend had to be cut to 4½ per cent., the lowest in nearly forty years. Last week the rate was raised to 7 per cent., the highest since the period of railway prosperity which lasted from 1900 to the panic of 1907. Earnings of other important industrial and transportation companies have reached this Autumn the largest figure ever attained outside the war years.

Yet the attitude of the financial community and the markets seems chiefly to have been governed by conjecture how soon the present situation will be replaced by industrial reaction. Discussion of the "car loadings" and company profits is usually coupled with the remark that they reflect only conditions of the past and leave the future altogether doubtful. In part, this view reflects merely the tradition, born of experience, that a prolonged period of great industrial activity will always in due course give way to more or less severe reaction. But it is also occasioned by a feeling of uncertainty whether exceptionally large consumption of goods in a given year or season may not have anticipated future needs; an uncertainty which, as affecting even the "ultimate consumer," has just now been increased by the recent wide adoption of the "instalment-purchase plan."

In both respects, the next few months or years will provide an interesting test of the situation. Probably no one believes that trade activity and profits can continue indefinitely to increase, without pause or interruption. In many industries, temporary curtailment of production occurred even at the height of last year's great prosperity. Arrival of a period of more serious and prolonged reaction, however, leading to actual depression and unemployment, has invariably been preceded by such familiar indications as tightening money and unwieldy merchants' stocks of goods. Whether they will reappear at some future date is purely a matter of prophecy. The point of immediate interest is that they are not at all in evidence today.

It is entirely reasonable to suppose that two successive years in which all precedent for industrial achievement was surpassed in the United States will be followed by a year of somewhat relaxed activity. To many financial observers, it has been a matter of perplexity that the relatively low prices for agricultural products, and therefore the meagre surplus income of the farming districts, have not already led to that result. But this consideration is at any rate no more operative today than it has been for twelve months past, and the great diversity of influences making for or against good business is just now being strikingly illustrated by the fact that, while the South is talking poverty as a result of the 17,000,000-bale cotton crop and the 12-cent price for cotton, the textile industry, which has long been out of line with the general movement of industrial expansion, has visibly taken on new life.

"THE PROHIBITION UNION."

This is the latest phrase of Mr. WAYNE B. WHEELER, General Counsel of the Anti-Saloon League. He uses it in denouncing the liquor referendum in New York as a lawless and abhorrent attempt to "nullify" the Federal Constitution and to "withdraw New York from the Prohibition Union." This must be Mr. WHEELER'S idea of that "more perfect union" which it was the object of the United States Constitution to form. According to this new definition, we did not attain real national unity until we came to perfect agreement that the great end of our Government is to establish and enforce prohibition.

Mr. WHEELER comfortably ignores the fact that all his legal contentions have been passed upon by the courts of New York up to the Court of Appeals itself, and have been pronounced by all of them to be without force or validity. He does not challenge these judicial decisions, or rail at them. He simply sets himself up above them. Why cite the New York Court of Appeals, or even the Supreme Court of the United States, so long as they are in conflict with that highest and most sacred tribunal of all, the Anti-Saloon League? Mr. WHEELER objects to the New York proposal on the ground that the new test of intoxicating beverages which it would set up, with a consequent re-defining of prohibition, would result in a law that could not possibly be enforced. This seems almost ironic, coming from the champion of the existing law which is more and more demonstrating, by both the acts and the confessions of its friends and of the prohibition officers, that it is not and cannot be enforced.

Apparently, Mr. WHEELER'S eleventh-hour statement is put out mainly in order to induce the Drys in this State not to vote at all on the referendum. They seem to think that if they let it go by default, it will lose a good part of its significance. But such a default, due to unwillingness on their part to try out fairly public sentiment, will of itself be highly significant. They have no explicit directions from Mr. WHEELER how to vote as between candidates for office in this State. Still, he declares that any nominees who endorse the liquor referendum "forfeit any claim on the friends of law and order they might otherwise have." This, of course, looks straight at Senator WADSWORTH, whom Mr. WHEELER has had such a strange reluctance to attack by name, although he has felt free to strike at every other anti-prohibition head in sight. It also hits at Representative MILLS, who has avowed himself a Wet and in favor of the liquor referendum. This should be enough, according to the severe standards of Mr. WHEELER, to call for a sentence of banishment from that noblest work of American liberty, "The Prohibition Union."

NEWS AND HISTORY.

The colleges whose students took part in the Current Events Contest of last year, under the sponsorship of THE NEW YORK TIMES, made so favorable a report on this close study of history in the making, through the systematic reading of newspapers, that eight institutions have been added to the original list. That included the undergraduate departments of nine universities and the United States Military and Naval Academies. If like success attends the extension of this experiment, it should lead to a still wider adoption of the plan. While this enterprise was begun by THE TIMES, it was with a view to emphasizing the value of present-day news for the student of the past. Though examinations in this contest have been held in only a few institutions, this was due to the desire to have practical proof of the plan before giving it general application.

This contest, as Professor MUNRO of Harvard has pointed out, is of benefit not only to the students of institutions but also to the college world as a whole, since it furnishes an intercollegiate competition in the field of the intellect. Except for debates, the team preparation for which is generally so thoroughly planned under coaching as to give individual debaters little freedom, there is almost no intercollegiate contest except in athletics. Moreover, as Professor MUNRO further suggested, as different methods of examination are employed, there is a new opportunity for comparing them and so, possibly, of making a real contribution "to the general improvement of our whole educational system."

One of THACKERAY'S characters is made to ask, "Is there anything in the paper, sir?" And this was the answer:

Anything in the paper! All the world is in the paper. Why, madam, if you will but read what is written in The [London] Times of this very day, it is enough for a year's history and ten times as much for media tation.

It is upon the press that the historian has more and more to depend in reconstructing the past. Even the advertisements recall the social and economic conditions of other days. The conclusion of Miss LUCY M. SALMON'S recent study entitled "The Newspaper and the Historian" is that the periodical press still remains "the most important single source the historian "has at his command for the reconstruction of the normal life of the "past three centuries." If that be true, why should not the newspaper be of like service in relating the past to the life of today? It is thus that "the thoughts of men are widened with the process of the suns." It is thus that news and history become as one.

WHAT'S THE HURRY?

"FALL and DOHENY to Be Tried Soon."—Newspaper headline. How splendidly reassuring! We had feared there might be some delay in the matter. Wasn't it Nov. 30, 1921, that the younger DOHENY showed up in Washington with his famous satchel full of thousand-dollar bills for Secretary FALL? And when Senator WALSH discovered that transaction, and its possible relation to Elk Hills oil, didn't President COOLIDGE on Feb. 19, 1924, appoint vigorous counsel to bring FALL and DOHENY promptly to trial? And weren't they indicted on June 30, 1924, only two years and four months ago?

OWEN J. ROBERTS, one of the Government's two special prosecutors, appeared before Judge HOEHLING in Washington on Friday and asked that the criminal conspiracy case be set for trial Nov. 22. FRANK J. HOGAN, counsel for Mr. DOHENY, quite naturally demurred; didn't think the Government ought to run his man off his feet, so to speak; "countered with "the suggestion that the trial start "on Jan. 10." Mr. ROBERTS offered "practically no objection," except to say he wanted to be sure the defense would enter no new pleadings without letting him know. "Mr. HOGAN assured the Court he would file no "further pleadings which might have "the effect of further postponing the "date of the trial," but LEVI COOKE wasn't so sure about that. It seems that his client, Secretary FALL, may want to file a few more pleadings before he gets through.

Besides, Senator POMERENE, the other Government prosecutor, is off campaigning in Ohio and would hardly have time to rest up by Nov. 22. Thanksgiving Day and Christmas must also be taken into consideration. "If the trial on the Fall-Do"heny indictment is set for Nov. 22 "• • • the Thanksgiving and Christ"mas holidays would cause a break of "a character not desirable by either "defense or prosecution, as the jurors "would have to carry in their minds "a complicated set of facts during "the holiday recesses. Both defense "and prosecution stated that this sort "of thing was highly undesirable." Quite so; it would be cruel to subject the jurors to so severe a nervous strain in the holiday season.

Come to think of it, it might hardly be wise to proceed even then, with Lincoln's Birthday and Washington's Birthday just ahead. Why hurry? Put it off until Easter, put it off until after President COOLIDGE'S birthday on the Fourth of July, put it off until the Little Green House on K Street has been turned into a "store and apartments" and we can get at this thing dispassionately. We don't want another shocking exhibit of legal precipitancy like the trial of Colonel FORBES of the Veterans' Bureau, indicted in February, 1924; tried in November, 1924; convicted in January, 1925, and now in jail. Our legal processes must march with greater dignity than that.

TUBERCULOSIS IN YOUNG GIRLS.

An increasing death rate from tuberculosis among young girls is reported by the New York Tuberculosis Association. The fact is the more startling because in all other groups, both men and women, a decline in the disease and in the death rate is shown. Among very young girls, from 10 to 14 years, the rate is not so high. It is thought that because children of this age are still under close parental control, proper treatment of the disease at the onset results in a cure in most cases. But girls from 15 to 19 are apt to be resentful of discipline, especially when it interferes with their little gayeties. In this group the tubercular death rate is 237 in every 100,000, and among girls from 20 to 24 it is even worse—370.

In analyzing the figures, Dr. M. ALICE ASSERSON of the association lays stress on the desire of young women today to be very slender. It seems much more likely that a girl would go without lunch in order to buy a frock or go to a dance than that she would "deny herself nourishing food from a dread of gaining weight." Normal young women, working all day in an office or a factory, will have good appetites which they can satisfy in the happy knowledge that they have not arrived at the age when they must fear getting fat. Investigators seeing them lunching imprudently on a sandwich and soda water should not be deluded into thinking that the dread of corpulance keeps them from eating more expensive and wholesome meals. Invite them to a hearty luncheon, one that deserves the name of dinner, and watch them eat!

Dr. ASSERSON sensibly considers other factors—the wish for pretty clothes and good times, which must often be paid for out of the small salary of the beginning worker. Some of the good times must be paid for in lack of sleep, too, which is bad for the tubercularly inclined. Indifference to the state of their health is much more characteristic of the young than the middle aged. It is difficult to make them see the importance of the health talks and movies brought to them through clubs and their place of employment.

Many young women who come to New York to find work are accustomed to the quieter life and purer air of the country or the small town. Their resistance to tuberculosis may be lower than that of the great group inured to city living conditions, and this may be another reason for the increase of the disease among young girls in Greater New York.

TOPICS OF THE TIMES.

More Than an Entertainer.

Regrets at the death of HOUDINI would not be so deep as they are had he been only a man who by his tricks and mystifications and astonishing feats furnished clean entertainment to millions of people. He was much more than that, as the public has been slowly finding out.

He was, for one thing, an eager and profound student of morbid psychology. The literature of imposture was familiar to him. In recent years he took an active and useful part in detecting and exposing fraudulent performers who professed to produce spiritualistic phenomena. That there is a mental borderland where strange psychic susceptibilities manifest themselves in a way to eliminate conscious fraud HOUDINI did not deny. But he was unsparing and highly successful in challenging all kinds of false pretense in this sphere.

Far beyond the arts of the prestidigitator, which so greatly aided HOUDINI in running down men who made a claim to supernatural powers, did his interests extend. He was a man of wide reading, a collector both of books and of art. It was doubtless this broad cultivation of the man, in all his varied faculties, that made him so accomplished and virtually unrivaled in his specialty.

The Whites and Their Park.

Although Emporia will profit most directly from the fifty-acre park which Mr. and Mrs. WILLIAM ALLEN WHITE have presented to it in memory of their daughter, the many admirers of the Kansas editor throughout the country will appreciate the spirit which prompted him not only to stipulate that it should not bear the name "White," but also that he and his wife should have the privilege of planting and arranging the plot at their own expense and in their own manner.

Mr. WHITE'S love of nature was shared by his daughter, in which memory the park is being established. For years he wrote and talked in behalf of beautifying the streets and lawns and gardens of Emporia. In laying out the landscape gardening of his park, he is therefore certain to exercise that taste which delights in simplicity.

It is a pleasant picture, this—the two parents planning and planting the little park which, even though it never bear the name of "White," will inevitably be associated with the girl whose memory it perpetuates and with her editor-father who has given Emporia nation-wide fame. Others have planned a park as a memorial. But few have gone to the pains of molding it during their own lifetime so that it would bear the stamp of their own personalities.

Simply One More Holiday.

Modern celebrations of Halloween have little in them to suggest their origin. It would be surprising if they had, for in all probability the young people who perform the rites know nothing of the Druids' thanksgiving about the first of November, or, still further back in history, the feast of Pomona of the Romans.

Youth in medieval England when keeping the vigil of All Saints' Day were always on the lookout for ghosts and witches. At midnight on the 31st of October is the likeliest time in all the year to expect the return of flapping creatures from another world.

The fact that Halloween fell on a Sunday this year had no observable effect on the keeping of the holiday. It had to be celebrated on Saturday, when the ghosts unfortunately could not be expected to make an appearance twenty-four hours ahead of time, but that did not stop determined revelers.

So the children search out costumes from the attic and wear evil-smelling false faces, the boys ring doorbells and put tick-tacks on windows, and the grown-ups get themselves a few saxophones and some imitation pumpkins and dance. Why should such celebrations wait on a few dubious ghosts, or bob for apples? Halloween is just another holiday in a year that has too few.

Handier Than Folding Beds.

Novelists and playwrights have often strained their imagination to invent startling mechanical appliances and household conveniences. But their wildest flights of fancy are outstripped by an actual product soon to be on sale under the name of the Sani-Tabi-Tub. It is described as "a combination kitchen table, laundry and bathtub." An enthusiastic description of this great modern invention states that it "promises to be an important addition to the equipment of the farm home."

Far be it from us to do or suggest anything to interfere with the comfort of the farmer. We are all—at least until the election is over—devoted soul and body to the relief and beautifying of life on the farm. But why limit this new domestic blessing to the homes of farmers? It seems to be just the sort of thing that millions of dwellers in city flats would cry for, and would not be happy until they got.

All of them will eagerly await details of the actual operation of the Sani-Tabi-Tub. Do you cut bread and pound steak on the kitchen table just before it becomes a laundry? Can you bathe yourself and cleanse your linen in the same tub, all in a single comprehensive operation? So far we have had only hints of the uses and possibilities of this new household facility. It seems fairly to glow with hope, and its full promise certainly ought not to be kept solely to cheer up a remote farmhouse. Near neighbors in an apartment building would have a splendid chance to exhibit friendly feeling by helping each other out when the kitchen table got stuck on the way to becoming a bathtub.

A DEED OF WADSWORTH'S.

Account of the Senator's Efforts for an Imprisoned Soldier.

To the Editor of The New York Times:

I desire to call your attention to facts concerning Senator Wadsworth that are not generally known.

In the year 1921 ex-President Harding gave a full pardon to Second Lieutenant Blatchford Sherman of the 312th Infantry of the Seventy-seventh Division, who had been sentenced to ten years' imprisonment at Leavenworth for desertion, willful disobedience and cowardice.

This young man had endeavored to enlist in the service again and again and was refused because of the defective condition of his teeth. He was, however, finally drafted and passed. Sherman's wife convinced William C. Redfield, former Secretary of Commerce, of the innocence of her husband, and as a result ex-President Wilson first suspended part of the sentence and afterward commuted all of it, but refused to restore Sherman to citizenship. Mr. Redfield was so thoroughly convinced of the terrible injustice that had been done to young Sherman that he continued under the Administration of Harding to work for his full pardon and a restoration of his citizenship.

Mr. Redfield enlisted my sympathy in his work, and as an expert in mouth infections I carefully studied the proceedings of the court-martial and was convinced that the infections in Sherman's mouth were the entire cause of his irrational condition for a few weeks. I made three attempts to obtain an interview with Mr. Weeks, who was Secretary of War under Mr. Harding, but who was so thoroughly averse to going behind the report of the court-martial that he refused to see me.

It was then that, without any previous acquaintance with Senator Wadsworth, I entered his office in the Senate Building and he gave me an interview. After talking for more than an hour, and realizing that the anteroom was filled with people waiting to see the Senator, I apologized and offered to meet him at any future time. Whereupon he said: "Doctor, there is no one in that waiting room who can possibly have anything as important to communicate as the harrowing tale of injustice you are reciting about this poor boy, who had gone abroad to fight for his country." He went on to say that this was not the first case of the kind that had come to his attention, and that had left such an impression upon him that never again could a citizen of the United States be convicted by court-martial in a foreign country without having an opportunity for an appeal that would be heard at home. Senator Wadsworth had just succeeded in having such legislation enacted because of miscarriages of justice of this nature.

It was a couple of months later that Mr. Harding gave an interview to Mr. Redfield in regard to the matter. I had previously sent the President a lengthy brief, which was a review of the expert testimony at the court-martial, and received a very characteristic note from Mr. Harding thanking me for my explanation.

Notwithstanding the protest of Secretary Weeks, Mr. Harding gave young Sherman the complete pardon which we were asking for. The point I wish to make is that I know that this never would have been accomplished if it had not been for the quiet, persistent aid which Senator Wadsworth gave in his personal interview with Mr. Harding on this subject, of which the young officer Sherman knew nothing.

This is a story that rivals any of those similar stories of pardons by Mr. Lincoln during the Civil War. There are very few men in politics who would not have utilized the opportunity that was afforded Mr. Wadsworth to bring himself into the limelight for his magnificent aid in getting the President to right a great miscarriage of justice. It displays the character of a real statesman instead of that of an ordinary politician, and I feel it a duty on my part to lay these facts before my fellow-citizens at a time when Senator Wadsworth is fighting with all his might against fanaticism and hypocrisy.

M. L. RHEIN, M. D.
New York, Oct. 19, 1926.

PARLOR.

Well I remember that silent room
With its horse-hair chairs and its musty gloom;
Asparagus-tops in the chimney-place
And a high what-not wit a bit of lace;
The sofa and the melodeon
That only dead hands might play upon;
Pictures that stared from each dead wall,
Sad-eyed women, man gaunt and tall;
But, oh, there was one sweet lovely face
That made of the room a holy place.
And in the dusk I would softly go
To fall on my knees and weep below
Her wistful face through whose dark eyes
A dreaming lad groped to Paradise.
There they would find me and they would say,
"Surely the lad is growing fey
To weep with his mother—who ran away!"

EDGAR DANIEL KRAMER.

THE LATE H. S. CARPENTER.

Friends Unite in Tribute to This Widely Respected Humanitarian.

To the Editor of The New York Times:

As a neighbor and an intimate friend, I had known Mr. Carpenter for many years. He was a son of the famous portrait painter, Frank B. Carpenter, who belonged to a distinguished group of Massachusetts idealists and reformers, and Herbert S. Carpenter had by inheritance and early association imbibed many of the principles and moral qualities of those men and women of fifty years ago.

Herbert Carpenter had the urbanity of a man who had lived a long time in the active work of a banker and broker in Wall Street. With no special preparation for writing or for public speaking, his pen was ready and fluent, and he could always express himself on his feet with clarity and force. With an unfailing sense of responsibility, he had made himself a leader in the movements for the preservation of the forests, lakes and the natural life of the great North Woods. It would have been impossible for Mr. Carpenter to have assumed leadership in anything for his own personal ends. His leadership in many directions grew simply out of his clear moral courage, his definite convictions, his unselfishness and his willingness to give time and trouble for the things that he believed to be worth while. Henry Sage had been his friend for more than fifty years. He was good enough to jot down the following:

"He was the most lovable man I have ever known.

"He went into business at thirteen and retired at about fifty. I remember him as a young man just before his marriage. I thought him the handsomest young fellow I had ever seen.

"Although in business from childhood, almost, he had a strong artistic side, and even in his youth was fond of music, literature and the drama. No amount of worldly success ever made him worldly. The last day I saw him, Oct. 12, 1926, he was the same simple, sweet and child-like boy that I had met and loved fifty years before."

I beg to quote words of tribute dictated by Adolph Lewisohn:

"I had known Herbert Carpenter intimately for thirty years and always found him upright and a man of the finest type in every respect. He was interested in everything that is noble and that would tend to the improvement of the people, and ready to help the unfortunate without any limitation.

"He cooperated with me in bringing about improvements in the care of prisoners with a view of so treating them that they are likely to be able to take care of themselves and their families when they are released from prison, and that they should not spread disease, either mental or physical, after their release, but on the contrary; at least, a good many of them again become good members of society.

Among close friends of Mr. Carpenter perhaps no one knew better his qualities of mind and character than William H. Benjamin.

"He was distinguished by his sweetness of disposition and nobility of character. He loved his fellow-man and gave himself freely to the uplift of all who needed his help. He was always interested in good causes and gave his best efforts to their support.

"As a member of the Art Committee of the Union League Club he gave his consistent help and guidance in forming the many exhibitions which, over a period of years, the club has given."

Colonel F. Q. Brown had known Mr. Carpenter through many years. He gives me the following paragraphs:

"Mr. Carpenter inherited an artistic nature, and in his own quiet way found recreation and pleasure in sketching and painting; while the long strolls that he took through Westchester County, being a careful observer, formed a basis for many constructive suggestions.

"Communities need more men of the type of Herbert Carpenter, who take the time for careful thought and observation, realize necessities, and act promptly for the benefit of their fellowmen, thereby establishing through mutual understanding a firmer basis for closer friendship, with resultant advantage to the character of our nation."

John G. Agar sends me words which admirably summarize the attitude of Mr. Carpenter toward the conservation of our natural resources:

"He loved the mountains and forests, the lakes and streams, and as a trustee of the Association for the Protection of the Adirondacks for many years he ardently advocated the protection of the scenic beauties and the conservation of the natural resources of the State for the benefit and enjoyment of all the people. He was a genuine philanthropist, and in his death the people at large and his friends in particular have sustained a great loss."

ALBERT SHAW.
New York, Oct. 28, 1926.

As Others See Us.

To the Editor of The New York Times:

There are some things about New York City I do not like, nor do the people of the West generally. One is the attitude of the city toward the great question of enforcing the Eighteenth Amendment to the Constitution of the United States. I know the State of New York withdrew from the Union just as much as South Carolina did when she refused to do her part, and did so only when President Jackson sent the navy there and compelled her.

I can think of nothing more ignoble than a great people like those of New York lying down, throwing up their hands, making a base, abject surrender, refusing to do their part in supporting the most beneficial law that was ever enacted by any people.

One of our Nebraska boys, Emory Buckner, whose relatives live in this town, is trying to make your city a decent, law-abiding place, but it is very little encouragement he is getting from the press in his thankless effort. In saying these things I am but expressing the sentiment, of the majority of the people of this part of the country.

JOHN D. REID, M. D.
Pilger, Neb., Oct. 16, 1926.

Complaint About Transit.

To the Editor of The New York Times:

I think it is about time some violent protest is made about the train service on the Jerome Avenue subway and elevated in the morning rush hours. I use the 183d Street station and disembark at Warren Street, or Brooklyn Bridge. For months and months it has taken from an hour and five minutes to an hour and a quarter to make the trip. Why can't the service be speeded up? There was talk some time ago of an express service above 125th Street on the subway. Or is it better with it? The elevated is considerably easier to ride in, but its gentle meandering down to Sixty-sixth Street is maddening.

LOUIS BARTEL.
New York, Oct. 29, 1926.

Count No Count at Home.

To the Editor of The New York Times:

When Justice Levy objected the other day to the repeated reference to Ludwig Salm von Hoogstraeten as "the Count" and remarked that "this country is a country that does not have Counts," he might have added that the same condition obtains in Herr Salm's homeland. The Austrian Republic abolished all titles of nobility long ago, but it seems to take a long time for the news to reach this country.

M. F. S.
New York, Oct. 30, 1926.

OPPOSE AMERICAN DISARMAMENT VIEW

French at Geneva Said to Be Moved by Dislike of the Washington Treaty.

ITALIANS SIDE WITH THEM

But Discussion Is Proceeding on Basis Believed Satisfactory to All Participants.

GENEVA, Oct. 31 (AP).—Developments in the disarmament studies disclose a tendency of the United States and France to loom up as leaders of two groups of countries which are in conflict concerning the best methods of achieving a reduction in armaments.

The United States' point of view is usually found in agreement with Great Britain, Japan, Argentina and Chile, especially when it comes to naval matters, while France is followed notably by the countries making up the Little Entente, as well as by Italy, Belgium and sometimes Finland.

The story of the meetings of the Military, Naval and Air Committee which is making technical investigations into the disarmament problem, shows that at times there has been almost a tense situation between the American and French delegates. Of late, however, the tension seems to have been removed and the Geneva preliminary discussions are proceeding on a basis which appears more satisfactory to every one concerned.

In large measure this easing is due to a change in the way in which the findings of the experts will be presented to the preparatory commission which will have the final decisions as to the convocation of a disarmament conference next Fall. The American delegation, noting the closeness of the vote on many important matters, felt that it would be helpful to the main preparatory commission if it could be informed of the views of the various delegations on vital matters, instead of simply by the vote on each matter. To prevent the intrusion of political considerations into the discussions, the American delegation also suggested that discussions by the experts should be confined to a strictly technical basis. Both of these suggestions were ratified by the commission.

Behind the French objection to American reduction methods is a dislike of the Washington Naval Treaty, and in this view the French are followed by the Italians and some other countries of Europe.

The French made a severe attack upon a document concerning naval limitations which was submitted by the delegations of the United States, Great Britain, Japan, Argentina and Chile, declaring that, although apparently indicating an agreement among these naval powers, it did in fact show a disagreement. Both the French and Italians are vigorously opposed to any scheme of limiting navies by putting warships into categories. They want the right to build ships in whatever categories they deem desirable and will undoubtedly put their force into submarines and cruisers.

There is, indeed, some difference between the United States, Great Britain and Japan, as to how limitation can be carried out by categories, but delegates of all of these countries insist that the difference is slight and can easily be arranged at the eventual conference.

The document filed by the five powers shows the United States wants clearly tonnage by classes of ships; that Great Britain wants the basis for limitation of naval armaments to be the number of ships in each class, rather than the tonnage in each class; and that Japan is ready to accept tonnage by classes with the exception of separate tonnage for submarines and destroyers. Japan wants submarine and destroyer tonnage to be combined and desires freedom to build in either direction.

French and Italian objection to the Washington naval treaty has been registered in an official document which will be submitted to the full Preparatory Disarmament Commission. It is that competition in naval armaments was stopped by a naval holiday and not by the application of tonnage by classes of ships as provided in the Washington agreement.

The French and Italian expert delegations hold that the naval holiday which was set up by the Washington treaty was based on the maintenance of the status quo, thereby creating a regrettable precedent which has engendered the fear that a future conference may follow the same example. The status quo basis is inequitable in the view of French and Italians because it gives a notable advantage to nations which are already best armed at sea.

PRESBYTERIANS SEEK FUND.

Start Drive for $25,000 to Remodel Brooklyn Church Building.

An eight-day campaign to raise $25,000 to remodel the present church building was opened yesterday at the Wyckoff Heights Presbyterian Church, Harman Street and St. Nicholas Avenue, Brooklyn. Dr. Frederick Gordon, Secretary of the Brooklyn Federation of Churches, is in charge of the campaign, which started off with pledges amounting to $7,500 made by members of the congregation at the morning service.

The present church building was erected in 1895, and has now an active membership of over 400 and a Sunday school of 415. The need for a common centre for community activities, catering to the entire district, regardless of race or creed, was felt to be vital.

Twenty teams, divided into blue and white "divisions," will canvass for the entire week. They are under the supervision of Jacob Bartscherer, Mr. A. Bischoff of 372 Wyckoff Avenue has donated the use of his establishment for a campaign headquarters.

The present fund will be used in conjunction with a similar one raised a number of years ago for the development of a centre for the youth of the district. The exact plans have not been formulated.

SEES US "BALKANIZED."

Dr. MacCracken Deplores Decline of Neighborhood Spirit.

Special to The New York Times.

CHAPEL HILL, N. C., Oct. 31.—America has long been noted for its "spirit of neighborhood," particularly among the population that is not densely settled, but "there are signs that forces are at work in our social life that tend to deaden that spirit," Dr. Henry Noble MacCracken, President of Vassar College, declared here tonight in delivering the last of the annual series of three Weil lectures on American citizenship.

"American life more and more tends to assign to the police the function of the social worker," he asserted. "In refusing to recognize the responsibilities of neighborhood, we are in danger of producing a Balkanized life. We talk about Balkanized Europe with its little villages hostile to one another—districts in which people living on one bank of the stream talk one language and those on the opposite side another. But what about our own Balkanized life?

"If the principle of neighborhood is forgotten we shall have the same conditions."

REVERIES OF HIS SON OCCUPY DR. HARDING

Father of Late President Ill in Body, but Mentally Alert at 82.

TELLS OF WARREN'S YOUTH

Says His Son at Age of 5 Predicted Bells Would Ring for Him as for Washington.

MARION, Ohio, Oct. 31 (AP).—Reveries of the son who preceded him to the grave fill the declining years of Dr. George T. Harding, the only living father of a President. Ill of body, but with his 82-year-old mind alert, the father of Warren G. Harding sits in the house which has been his home here for forty-two years and appraises for those who pause before the humble gate the qualities of greatness which lifted his boy from an Ohio farm to the White House.

"They're ringing for Washington. Some day they will ring for me."

That prophecy, made by Warren Harding at the age of 5 as he heard the bells chimed in memory of the first President, the father has seen fulfilled. Today he lives in a world gone by, his mind filled with interesting incidents in the life of his son. And any review by Dr. Harding of the life of his son begins with the statement that the most important factor in it was "the wonderful teaching and inspiration received from his mother and his grandmother."

"Value of study, industry, kindness, loyalty and discretion taught by his mother from early boyhood were tenets followed faithfully," Dr. Harding remarked, musing the other day about his son. "That ceiling for tender treatment of enemies often brought him criticism."

Warren Harding's first effort at public speaking is an incident which the father takes great pleasure in telling.

"It was while I was teaching the Buckhorn School," said Dr. Harding. "Neighbors and students were gathered in the country school house. I had just delivered an address, when Warren pulled my coat tail and said: 'Pappy, I want to speak also.' There was no dissuading him. He recited a five-stanza poem, taught him by his grandmother. That was fifty-eight years ago this coming Winter.

Wood Box His First School.

"Warren's first idea of education was received at a wood box in the kitchen of the Harding Blooming Grove home. He would sit by the hour making cut words from the printed leters on the newspapers which his mother had pasted on the box to make it appear less untidy."

His grandmother, Elizabeth Madison Harding, was responsible for the Hardings naming their son Warran Gamaliel after an uncle, a Methodist preacher.

Dr. Harding told how Warren earned his first money by sawing wood for a neighbor, later raising eighteen bushels of wheat on an abandoned potato patch, and still later, while not yet 13 years of age, working as a teamster in the construction of the Toledo & Ohio Central Railroad.

The fourth estate might never have had a member of its profession in the White House had Warren Harding, as a boy, gone his own way. When he graduated from Ohio Central College he started to read law in the office of a Marion attorney. He seemed pretty well satisfied with his undertaking, but Dr. and Mrs. Harding "did not like the man with whom he was associated, and we induced him to give up reading law." Warren, the father relates, had been editor of the college paper, so, after he left the law office, he went to work for The Marion Mirror.

"The editor and Warren got into a ruckus about James G. Blaine," said Dr. Harding. "Warren always had been an admirer of Blaine, so he quit The Mirror. After working at odd times for the Star, I made it possible for him to buy this paper by loaning him $500 and going on a couple of small notes. In all the thirty-odd years that Warren was the Star's editor he never said anything harmful against any one. He was a constructive journ::list. The paper grew in value until it sold for about half a million dollars.

"Warren always was an easy writer and speaker. He knew what he wanted to say, and it never appeared to be any effort for him to express himself in writing or orally.

Early Success in Politics.

"While still in his teens, Warren took unusual interest in politics; he made many speeches before he was 21. He was unusually successful in his early political ventures. As proof of his popularity, even in his own precinct, which numbers many Democrats among its residents, it should be remembered that he carried it 100 per cent. at the Presidential election.

"Warren's respect and love for his mother, brothers and sisters and myself were beautiful. He and his brothers and sisters were a mutual admiration society. Whatever one did the others applauded.

"He always was giving me presents. When he could not think of anything to buy me he would give me money. The last present he gave me was a check for $100. This was a day or two before he left for the White House. He explained that it was to help me defray the added expenses I had been subjected to in entertaining at my home during the campaign. This was all nonsense, but he insisted and I accepted it.

"His love for his friends was unusual. He would stick with them after they had been deserted by virtually every one else. I am certain that none of Warren's friends could influence him from an opinion or decision which he knew to be right."

ACT IN RAIL CROSSING CRASH

Westchester Officials Take Steps to Abolish Danger Spots.

Special to The New York Times.

WHITE PLAINS, N. Y., Oct. 31.—Because three persons were killed last week when an automobile was struck by a Harlem Railroad express train at Golden's Bridge, it was said today that steps would be taken immediately by county officials to have all the grade crossings of the Harlem Railroad in Northern Westchester County abolished.

Already the Public Service Commission has ordered that the grade crossing over the Harlem tracks owned by the New York Central at Chappaqua be eliminated. Commissioners have been appointed in the Supreme Court to make awards to property owners for land the company needs in making the change. In the place of the grade crossings it is proposed to substitute overhead bridges or underground tunnels similar to the scheme carried out at White Plains, Brewsville and Mount Vernon, where dangerous crossings were abolished.

MUSIC

By OLIN DOWNES.

Beethoven's "Missa Solemnis."

The first important observance in New York of the centenary of Beethoven's death occurred last night with the performance of the "Missa Solemnis" by the Friends of Music, Artur Bodanzky, conductor, in the Metropolitan Opera House. The occasion was impressive in more ways than one. The auditorium was filled to overflowing. Back of the chorus and above them on the stage was a bust of Beethoven. The interpretation went forward in a spirit that was happily furthest from the operatic. The atmosphere was nearer that of a church than a theatre, and the darkened auditorium added to this impression. There was little applause until the end of the performance, one of the best heard in many years in this city, a true recognition of the composer, and more than a creditable achievement to Mr. Bodanzky and his musicians.

The "Missa Solemnis" has been spoken of for a great many years with almost bated breath, as if it were a wonder unalloyed and a mystery only to be comprehended by the most devout and learned student of Beethoven. This writer is furthest from the desire to dispute the dicta of famous authorities of long standing; at the same time it does not seem to him necessary or entirely judicial to speak of the mass in D as if it were a work of impeccable perfection, a culminant act of Beethoven's career, or a masterpiece to be compared, for instance, in sustained originality, power and inspiration, to the B minor mass of Bach. The rejoinder of course is obvious, that the two works are as different in proportions, treatment, texture, as two such works could be, and that is true. But there are pages of the Beethoven "Missa Solemnis" which are neither profoundly inspired nor fortunate in their effect, to say nothing of the fact that this form of music, in at least its traditional acceptance and observation, is one with which the spirit and methods of Beethoven are sometimes at variance.

No! The greatness of this mass, which needs defense no more than it needs indiscriminate, hence belittling, praise, lies far more in its expression of the personality, the moods, the mighty visions of Ludwig von Beethoven then in the musical embodiment of conceptions of the Catholic ritual. As he broke through other molds and bent them to his will, as he disrupted and reshaped the symphonic form, when he conceived the Ninth Symphony, so has Beethoven, probably with less conscious intention, written himself, his personal reactions to religion, his well-nigh cosmic passions into this score. The music is permeated with the romanticism and even revolutionary feelings agitating European society at the time the mass was written.

Listen to the pages where Beethoven is most creative, most stirring; to the complete lack of the impersonal or contemplative; to the deep human pathos of his supplication; to his wild shouts and exultations in the Gloria, to the brief drama of his "crucifixus," and the military fanfares that usher in the solo of the "Agnus Dei," and the cries for peace, as if an intrepid soul were storming the heavens and not beseeching but demanding this boon of God! These are the things that make the mass an absorbing record of a human soul. Beethoven's counterpoint is at times correct rather than highly individual or emotional; when he painstakingly puts into a fugue every technical device that a fugue composer can employ he proves his learning without proving that this is spontaneous self-expression.

Often, too, and despite passages that could hardly be more simple, trenchant, and impressive, the composer ignores exact meanings of his text, even meddles with the sacred text itself, and he emerges—the man Beethoven; sometimes plodding, but again speaking with a grandeur, a tenderness, a molten fire of genius that lightens across the heavens. Of the notoriously difficult and ungrateful writing for voices it is not necessary to speak at this date, except to remark that the way in which these difficulties were met by the soloists and the chorus prepared by Stephen Townsend constituted an important and gratifying aspect of a performance that could not have been much better with the magnitude of the task.

The soloists of the occasion were Miss Olive Marshall, soprano, who substituted at very short notice for Miss Rethberg, indisposed; Marion Telva, contralto; Richard Crooks, tenor; Paul Bender, baritone. The beautiful voice of Mr. Crooks was especially effective in one of the most important solo parts; but each of the four singers was commendable for the musicianship, the feeling, the sincerity brought to the occasion. The chorus sang with admirable adequacy to the high range of certain of the choral passages, and the polyphonic and rhythmical complexities of other places. The singers of the Friends of Music not only sang notes with uncommon adequacy, but sang with a very creditable measure of flexibility, precision and warmth of expression. Their courage was the result of high general efficiency and sound preparation.

As has been inferred, Mr. Bodanzky led the performance with a care for shadings and nuances, for the earnest interpretive treatment of text and with regard for the orchestral parts that made this performance one of the finest achievements of late seasons.

This was not only a singularly clear and authoritative reading, though one in which Mr. Bodanzky took his own tempi—but a reading that was conceived in terms of beauty rather than notes. It is a pity that this, and other such works as the Bach Mass in B minor, cannot be more frequently performed by the Friends of Music, for such compositions should be part of the musical life of a great city. It was shown last night that the Friends have capacity for difficult and dangerous choral undertakings. Last night, also, they had their reward, so far as that can be represented by public patronage and approval.

To Aid the Polyclinic Hospital.

The performance of "Criss Cross" at the Globe Theatre on Nov. 23 will be for the benefit of the charitable work carried on by the Woman's Auxiliary of the Polyclinic Hospital. Tickets for the production, in which Fred and Dorothy Stone appear, may be secured from Miss Martha Maynard, 425 Fifth Avenue. The patrons and patronesses include Mrs. L. Stuart Wing, Mrs. Coleman du Pont, Major General and Mrs. Charles P. Summerall, Mrs. George T. Mortimer, Mrs. Charles Carscallen, Colonel Theodore Roosevelt, Miss Anita Zabriskie, Mrs. Norman S. Dike, Mrs. Albert Ashforth, P. Frazier Jelke, Mrs. Henry A. Alker, Mrs. Ernest Malcolm, Joseph P. Day and Mrs. Hermann Oelrichs.

Policeman Tries to Bar McLaughlin From Rally

Many complaints were received at Governor Smith's headquarters yesterday from persons with reserved seat tickets who had been unable even to get into the Metropolitan Opera House the night before. In the main the police were blamed for the arbitrary action throughout, and it developed that Mayor Hague, who had been invited to sit on the platform by George W. Olvany of Tammany Hall, was held up by the police and became quite angry. He told who he was, whereupon the policeman, a sergeant, retorted: "How do I know you are Mayor Hague?" The mess was straightened out and Hague reached the platform, but he was very angry.

According to one report, Police Commissioner McLaughlin himself was stopped on the Thirty-ninth Street side of the opera house by a policeman who did not recognize him and held him there until another policeman, who did recognize him, steered him to the stage.

GEST PRAISES REINHARDT.

New Yorker Cables Berlin Producer Congratulations on Anniversary.

Copyright, 1926, by The New York Times Company.

By Wireless to THE NEW YORK TIMES.

BERLIN, Oct. 31.—The world of the drama turned out last night to do honor at the Deutsches Theatre to Professor Reinhardt, Europe's greatest theatre authority, on the occasion of his twenty-fifth anniversary as a dramatic producer. Herr Beker, Prussian Minister of Culture, hailed his achievements on behalf of the Reich and Prussian Governments, and Mayor Boess for the City of Berlin. Tristan Bernard, foremost French dramatist, came specially from Paris to salute Reinhardt as author of the pact between the French and German stages. Gerhart Hauptmann voiced the praise of the German dramatic school.

The United States made itself heard through laudatory telegrams from David Belasco and Morris Gest, the latter of whom was the first manager to take Reinhardt across the Atlantic for staging "The Miracle," and under whose auspices he will pay a second visit to America in December.

Fully 2,000 representatives of European dramatic art assembled later at a banquet and ball, which concluded the celebration.

CORTOT AGAIN ITS SOLOIST.

New York Symphony Opens Series of Sunday Afternoon Concerts.

Walter Damrosch and the New York Symphony Orchestra gave the first concert of the Sunday afternoon subscription series before a large audience at Mecca Temple yesterday. Mr. Damrosch on his appearance was cordially welcomed. The program was a repetition of the one given at Carnegie Hall last Friday evening, with Alfred Cortot as the soloist.

As the concert has already been exhaustively reviewed, one can only remark that Mr. Cortot played the Schumann concerto with a great deal more tenderness and reticence than he seemed to have exhibited on the previous occasion, taking his audience into his confidence rather than astonishing them by his virtuosity. Mr. Cortot had to rise and bow after each movement and won an ovation at the conclusion. "Les Rencontres," suite de ballet by Jacques Ibert, was followed by Debussy's "Two Nocturnes," which was much applauded.

The concert closed with Wagner's resounding prelude to the "Meistersinger."

Alexander Brachocki, Pianist, Plays.

Alexander Brachocki, pianist, an urbane representative of the "new" Poland, found friendly greeting from a matinee audience in Aeolian Hall yesterday, for two little pieces by his compatriot, Stojowski, as well as the familiar variations by Paderewski. He added as final encores Chopin's "Maiden's Wish," a melody once sung by Sembrich, and the "Militaire" polonaise, a Chopin group midway in the afternoon followed substantial classics of Brahms and Beethoven and the Schumann "Papillons," somewhat overweighted by the earlier titan's serious mood, to which the player brought characteristic crispness and energy.

Philip Morrell in Violin Recital.

Philip Morrell, violinist, appeared at the Town Hall yesterday afternoon, playing Brahms's A-major sonata, Bach's unaccompanied chaconne, a Spanish dance of Sarasate's and arrangements by Achron, Kreisler and Hochstein. The young artist's tone of authority and poise, remarkable in the years of early prime, had sound basis in sturdy physique and technical power. Such qualities found fitting climax in the closing Vivaldi-Nachez concerto with piano and organ, in which he was assisted by Josef Wohlmann and Everett Tutchings.

Recital by Charlotte Lund.

Charlotte Lund opened another season of "opera recitals" before an intimate audience last evening at the Princess Theatre. With Samuel Ljungkvist, tenor, and N. V. Pavey, piano, she gave airs and ensembles from this week's revival of "Magic Flue" and a dozen other operas. A second program a fortnight hence was announced to introduce Puccini's "Turandot" two days before its Metropolitan première.

Benefit for Needy Negro Actors.

A benefit for sick and needy negro theatrical performers will be given at the New Savoy Ballroom, Lenox Avenue and 140th Street, on Thursday night. Among those scheduled to appear are Miller and Lyles, Glenn and Jenkins, Charles Gilpin, Julius Bledsoe and other entertainers both white and colored.

To Give Mozart Opera of 'Seraglio.'

ROCHESTER, N. Y., Oct. 31 (AP).—Mozart's opera "The Abduction From the Seraglio" will have its first American performance in Kilbourne Hall here on Monday night by the Rochester American Opera Company. The opera, produced at Vienna in 1782 at the command of Emperor Joseph II, will be sung in English.

Concert of Young Singers.

Giuseppe Mauro gave a concert of many young singers last evening at Aeolian Hall. There was an audience apart from the usual concert throng, quick to champion this or that aspirant. A program of nearly thirty numbers called for no critical record either in matter or manner of performance.

Other news of the theatre is printed on Page 30.

TITO SCHIPA SINGS TO THRONG'S PLAUDITS

Carnegie Hall Sold Out and the Stage Crowded at Concert of Chicago Opera Tenor.

Tito Schipa, the Chicago Opera's lyric tenor, invading the friendly "enemy's country" of that organization's great rival on the eve of the Metropolitan's opening season, gave a recital last night to a house sold out at Carnegie Hall. There was also, as for years past, a crowded stage to greet the most successful of foreign concert stars drawn from current grand opera. Sparing of his formal arias—the program had but two, from "Don Juan" and "Prince Igor"—he ranged a wide field of songs from classic Italian and English to modern French and popular Neapolitan refrains.

Mr. Schipa's clear English in old Monro's "Celia," Young's "Phyllis" and a "Pastoral" by Carey, composer of "Sally in Our Alley," brought redoubled calls for encores, for which he had again to resort to his native Italian songs, no less appreciated by the house. Unlike some of his countrymen, Schipa has never sought to capitalize a fancied "resemblance" to this or that favorite of old. He has been content to be himself and to give cheerfully his best. It appeared again on this occasion that this was pre-eminently what his public wants.

José Echaniz played two short groups of piano solos and assisted as accompanist to the songs.

WOMAN'S THEATRE BENEFIT.

Institute Recently Formed Starts Career With Aid of Stage Folks.

The recently formed Institute of the Woman's Theatre, which plans to begin activities as a producing group in December, started its career last night with a benefit performance at the Klaw Theatre. The entertainment was in charge of Florence Reed, star of "The Shanghai Gesture," who also appeared in a sketch, "Jealousy," by Edwin Burke, along with the author.

Others who contributed their services were Roy Atwell and Lew Brice from "Americana"; Van Lowe of the Vanities," Evelyn Martin, Beverley Sitgreaves, Mabel Rowland, McGill Robertson, baritone; Natalie Alt, Lew Alter, Vaughn De Leath, Cecil Arden, Metropolitan Opera contralto, and G. P. Huntley and company from Gentlemen Prefer Blondes" in a comedy sketch, "Wallpapers."

Mabel Rowland is the founder and executive director of this woman's organization. The advisory board includes many well-known actresses and playwrights.

GIVES PLAY ON SUNDAY.

Philadelphia Suspends 36-Year Law for Performance of "The Miracle."

Special to The New York Times.

PHILADELPHIA, Pa., Oct. 31.—For the first time in thirty-six years a Sunday theatrical performance was given in Philadelphia tonight.

Under the auspices of the Stanley Music Club "The Miracle" was presented at the Metropolitan Opera House. Although it was a "guest performance," no tickets being sold and admission being limited strictly to members of the Stanley organization, the regular performance of the Reinhardt-Gest spectacle was offered with Lad Diana Manners and Iris Tree in the leading roles.

The performance was arranged by Morris Gest as a tribute to Jules Mastbaum, head of the Stanley Company of America, who also is the chief spirit of the music club which sponsors weekly musicales during the Winter season.

It was due mainly to Mr. Mastbaum's efforts that "The Miracle" was brought to Philadelphia as an artistic adjunct to the Sesquicentennial season.

CHARLES MILLAR DEAD.

Toronto Lawyer and Horseman Is Victim of an Apoplectic Stroke.

Special to The New York Times.

TORONTO, Ontario, Oct. 31.—Charles Millar, a well-known lawyer and horseman, died here suddenly this afternoon in his law office. He was discussing a point of law with a member of his firm when he suffered a stroke of apoplexy.

Mr. Millar was President of the O'Keefe Brewing Company. He was a gold medalist in natural sciences at the University of Toronto and was a graduate of the law school here. Justices Ferguson and Riddell of the Supreme Court of Ontario and the late Judge Winchester, senior County Court Judge, were former partners of Mr. Millar. Interment will be at Aylmer, Ontario.

Mr. Millar's horse, Tartarene, won the King's plate at the Woodbine here in 1915.

William N. Henderson.

William N. Henderson of 58 Garden Street, Garden City, L. I., died yesterday morning in the Hempstead Sanitarium, Hempstead, L. I., of apoplexy, at the age of 78. He is survived by his wife, Wilhelmina McAdie Henderson, a son, Arthur H. Henderson, and two daughters, Mrs. Edgar H. Mead and Mrs. E. A. Hamilton. He spent most of his life in Greenwich Village, and for many years was a vestryman and senior warden of the Church of St. John the Evangelist. Services will be held at his late home at 4 o'clock tomorrow afternoon.

George Bradley Hubbard.

SYRACUSE, N. Y., Oct. 31 (AP).—George Bradley Hubbard, 68, sole owner of the business of Charles Hubbard, Son & Co., wholesale druggists, one of the oldest drug firms in Syracuse, died early today after a brief illness. Mr. Hubbard was known throughout the State and was a member of many clubs, including the Drug and Chemical Club of New York City.

Glenn Howard Johnson.

SYRACUSE, N. Y., Oct. 31 (AP).—Glen Howard Johnson, 46, President of the Kiwanis Club and prominent in local and State insurance circles, died Saturday night at Clifton Springs Sanitarium. He had been ill for about four months at his home here, and was taken to the sanitarium a week ago. Death was due to kidney disease.

Obituary Notes.

CAHILL J. MEENAN of Flushing, L. I., a compositor on The New York Times, died Friday in the Flushing Hospital following an operation for appendicitis, aged 41. His wife, two children, a sister and brother survive. He was formerly with The Concord (N. H.) Patriot, of which his father had been editor. Services will be held in Concord. Mr. Meenan was a member of Typographical Union No. 6.

GEORGE A. VAN SISE, retired dairyman, died Saturday night at his home in Richmond Hill, L. I., aged 74. His wife, two daughters and four sons survive.

Mrs. THOMAS A. GILHOOLEY, wife of the Chief of County Park Police at Essex, N. J., died Saturday at her home in East Orange. She was a member of the Sacred Heart Branch of the Ladies' Catholic Benevolent Association.

RITES OF SPLENDOR FOR RUSSIAN COUNT

150 Exiles, Holding Lighted Candles, File Past Coffin of Cherep-Spiridovich.

TRIBUTES TO FOE OF REDS

Floral Piece Marked "Greatest General of the Slavs"—Burial May Be in Poland.

One hundred and fifty Russian exiles, members of the Czaristic régime, who fled when the red wave gripped their land, filed yesterday afternoon with lighted candles held aloft past the bronze coffin containing the body of Count Arthur Cherep-Spiridovich, former Major General in the Russian Imperial Admiralty, who died from asphyxiation in the Barrett Manor, Arrochar, Staten Island, on Oct. 22. The Greek Orthodox funeral rites, held in the private chapel of the manor, were impressive in their gloomy splendor.

In full robes and regalia, with mitre and train, the Very Rev. V. Kwidiumoff, pastor of the Russian Church of Christ the Saviour, Madison Avenue and 121st Street, Manhattan, and his assistants officiated. A full-robed Russian choir of twenty-five voices chanted the funeral hymns of the steppes. The chapel was bedecked in mourning and with Autumn branches and foliage.

Stood Throughout Services.

The coffin remained hermetically sealed by order of the Board of Health. The 150 Russians present remained standing throughout the services, holding the lighted candles high in the air. At the end of the rites the procession slowly passed the coffin.

There were many floral pieces in the chapel. On the ribbon across one were the words, "To the old lion from the young lion." The inscription on another was, "To the greatest General of the Slavs."

On Wednesday morning the Count's body will be taken to St. Mary's Roman Catholic Church, Rosebank, S. I., where a requiem mass will be sung. It will be placed in the vault of St. Mary's Cemetery pending possible removal to Poland for final burial.

Detectives View Body.

Before yesterday's services Captain Ernest Van Wagner, Lieutenant William McKay and several detectives of the Second Detective Division entered the house, viewed the body and made a minute inspection of the room in which the Russian noble had died. The rumors that his death might have been due to machinations of his enemies and also that the aged man, penniless and fighting an apparently forlorn battle, had taken his own life were believed to have caused the visit. However, the death certificate, displayed last night, showed death was "accidental." Dr. George Mord, Medical Examiner for Richmond Borough, had so decided.

The Barrett Manor is known as the "house of a hundred rooms." Actually it contains fifty-nine.

HANNAH FREUD DEAD; BIG REALTY OPERATOR

Began Business Here 40 Years Ago and Made Large Profits in Business Section.

Miss Hannah Freud, real estate dealer, said to have had the largest real estate business of any woman in New York, died late Saturday night in her apartment in the Hotel Commodore, where she had maintained her home and her office since the hotel opened about seven years ago. Previously she had lived for many years at the Hotel Savoy.

Miss Freud was 76 years old. She came here from San Francisco, where her brother, the late J. Richard Freud, was a State Senator. For years she was the only member of her sex on the New York Real Estate Board. She started in business here forty years ago and was active until shortly before her death. A fall on the ice ten years ago crippled her, so that she rarely walked in the street, but her mental faculties continued unimpaired.

Miss Freud's first large profits in realty operations were made in property in the West Twenty-third Street section when that street was crowded with shoppers, and later she caught the first move in the development of Thirty-fourth Street and still later foresaw the great changes at Times Square.

COL. MICHAEL P. BOLAN.

Secret Service's Most Picturesque Figure Dies Near Cincinnati.

Special to The New York Times.

CINCINNATI, Oct. 31.—Colonel Michael P. Bolan, Chief of the Cincinnati Department of the United States Secret Service, died today at his home in Covington, Ky.

Born in Ireland seventy-five years ago, Colonel Bolan came to Covington when a child. At the age of 10 he started work in a tobacco warehouse. Later he was a policeman and then Chief of the Covington Department. In 1886 he became warden of the Kentucky State Penitentiary. He had been a Government operative thirty-five years and was an expert on counterfeiting. Idiosyncrasies in dress made him the most picturesque figure in the secret service. He leaves seven children. Two sons are secret service operatives.

Charles Frederick Cartledge.

Charles Frederick Cartledge, President of the American Linoleum Company and of Joseph M. Wild & Co., 220 Fifth Avenue, died on Friday at his home in Locust Valley, L. I., at the age of 56. He was born in Brooklyn and lived there until moving to Locust Valley twenty years ago. He was an expert horticulturist. He was formerly an officer of the old Twenty-third Regiment, and commander of the Friday Night class at the Brooklyn Riding and Driving Club. His wife, son and three sisters survive.

Mrs. Margaret Preston Davie.

Mrs. Margaret Preston Davie, widow of George Montgomery Davie of Louisville, Ky., died Friday night at the residence of her son, 610 Park Avenue, at the age of 78. Her family had long been prominent in Kentucky. Her son, who is well known socially in the East, married Emily Bedford, daughter of E. T. Bedford, Standard Oil official. The elder Mrs. Davie's father was the late General William Preston of Lexington, Ky., formerly Minister to Spain and member of Congress.

Engaged.

FURST—GOLLIN—Mr. and Mrs. Morris Gollin of 322 West End Av. take pleasure in announcing the engagement of their daughter, Florence, to Mr. Harry Furst, son of Mrs. Emma Furst of 115 Riverside Drive.

Died.

Bausher, Charles L.
Berg, Miriam L.
Blumenthal, Israel.
Caleb, Margt. J.
Cambrik, Caroline.
Cottour, Andre.
Comstock, Albert.
Craig, William.
Damon, Mrs. Allen G.
Degbuee, Florence V.
Ducker, Caroline A.
Duckworth, Walter F.
Engel, Charles F.
Ettinger, Gabriel.
Ferguson, Bertha M.
Flanagan, Annie.
Freud, Hannah.
Glashinger, Benj.
Gomprecht, Jacob.
Gubelman, Theodore.
Harris, Mary Ellen.
Hart, Harry C.
Henderson, W. N.
Hendrickson, Helen L.
Hunt, Clara J.
Kane, James.
Keyes, Mary E.
Klausner, Dora.
Lawler, Mary.
Lederman, Samuel.
Lipschits, Max.
Lynch, Elisabeth.
Lyon, Amy E.
Manvel, Vida Talbot.
Marenason, Pauline.
Martin, Clyde.
Matthews, Effie G.
Mayer, Rose.
Meenan, Cahill J.
Miller, Cleveland D.
Moffett, Cleveland.
Neiss, John Henry.
Nussbaum, Louis B.
O'Brien, Helen G.
Palma, Andrés.
Parker, Susie S.
Pearce, Charles H.
Perry, Charlotte W.
Phelan, Mary.
Phillips, Andrew G.
Pickard, Emma C.
Pollack, Bessie.
Porter, Mary.
Potter, M. McC.
Ransom, Bessie B.
Rosebaum, William.
Ritter, Margaretha.
Rosenbloom, Solomon
Schermer, Rosalie S.
Schwartz, Matilda.
Seltenrich, Louis J.
Shelsey, Adele W.
Spengler, Gertrude.
Syer, Sidney James.
Toolsey, Hannah A.
Tuthill, Gracie P.
Van Benschoten, I. A.
Vreeland, Eder C.
Webb, Dr. W. S.
Weeks, G. D.
Whitridge, Marion G.
Wood, James M.

BAUSHER—At West Hampton Beach, L. I., Sunday, Oct. 31, Charles L. Bausher, husband of Laura A. Bausher, in his seventy-second year. Funeral from St. Bartholomew's Church, Park Av. and 50th St., on Wednesday, Nov. 3, at 2:30 P. M. Interment private.

BERG—On Sunday, Oct. 31, Miriam L., beloved wife of Adolph, beloved mother of Miglund H. and the late Armond V. Funeral services at the West End Funeral Chapel, at 200 West 81st St., Tuesday, Nov. 2, at 2 P. M. Savannah and Jacksonville papers please copy.

BLUMENTHAL—Suddenly, on Oct. 31, Israel, beloved husband of Rose and devoted father of Gladys Gilbert and Muriel Siegel. Funeral services at the West End Funeral Chapel, 200 West 81st St., Tuesday, Nov. 2, at 11 A. M. Montreal (Canada) papers please copy.

CALEB—Margaret Jerman, Sunday, Oct. 31, beloved wife of the late J. Harry Caleb. Funeral services Tuesday, Nov. 2, at 8 P. M., at 65 West 104th St. Interment private.

CAMBRIK—Caroline, wife of Louis, on Saturday, Oct. 30; survived by two daughters, Adelaide Cohen and Nettie Mendelsohn, and one son, Charles. Funeral from United Burial Parlor, 1,203 Broadway, Brooklyn, Tuesday, Nov. 2, 2 P. M.

CETTOUR—Andre. Reposing Campbell Funeral Church, Broadway-86th St.

COMSTOCK—Albert. The Kings County Homeopathic Medical Society announces with deep regret the death of their fellow-physician, Albert Comstock, M. D., on Oct. 30, 1926. Funeral service at Parish House of Flatbush Congregational Church, 424 East 19th St., Brooklyn, N. Y., Monday, Nov. 1, at 2 P. M.

CRAIG—William, on Oct. 29, at his late residence, 106 Northern Av., Washington Heights, N. Y., formerly of 2,579 Amboy Road, New Dorp, S. I. Funeral services at his residence, Monday, Nov. 1, at 8 P. M. Interment Moravian Cemetery. Auto cortege.

DAMON—Mrs. Allen C., passed away Saturday morning. The funeral service will take place Tuesday, Nov. 2, at 2 P. M., at her late residence, 71 Ayerigg Av., Passaic, N. J.

DEGBUEE—Florence Pool, at her home, Oct. 30, 1926, widow of Dr. Charles J. Degbuee. Services Monday, 4 P. M. at her late home, 451 State St., Brooklyn. Please omit flowers.

DUCKER—After a lingering illness, on Oct. 30, in her sixty-ninth year, Caroline A. Ducker (nee Allers), beloved mother of Henry C. Ducker and sister of Mrs. D. J. Duhamel. Funeral services Monday evening, Nov. 1, 8 o'clock at her late residence, 297 Lafayette Av., Brooklyn. Interment Tuesday, 11 A. M., Greenwood Cemetery.

DUCKWORTH—Suddenly, Oct. 29, 1926, Walter F. Duckworth of 441 Ocean Av., Flatbush. Services at the Harry T. Fyle Mortuary, 1,923 Church Av., Tuesday, at 2 P. M.

ENGEL—Charles F., 69 years, Oct. 31, 1926, at his residence, Four Corners and Romer Road, Donegal Hills P. O., L. I., beloved husband of Thillie Huck, father of Mrs. Julia Cornwall, Henry, Jasper and Francis and brother of Emilie Engel. Masonic services 8 P. M., Tuesday. Funeral services 8:30 P. M., Tuesday. Interment private.

ETTINGER—On Oct. 30, Gabriel Ettinger, beloved brother of Lisa Wissmann, Maurice and Caroline Ettinger. Funeral services at his late residence, 424 Central Park West, Monday, Nov. 1, at 2 P. M. Kindly omit flowers.

FERGUSON—On Oct. 31, Bertha M., beloved wife of Norman C. Ferguson and mother of Bessie Marie and Norman C., Jr., in her forty-seventh year. Funeral on Wednesday, Nov. 3, at 2 P. M. from her late residence, 386 85th St., Brooklyn. Interment Greenwood Cemetery.

FREUD—Hannah, after a short illness at her residence, Hotel Commodore, on Saturday, Oct. 30, 1926. Notice time of funeral later.

FLANAGAN—Annie. Reposing Campbell Funeral Church, Broadway and 66th St., until Tuesday.

GLAUBINGER—Benjamin, beloved husband of Pepsie (nee Kornfeld) and dear father of Celia Kellner, Bella Kornreich, Ruth Massin, Joseph and Samuel L., beloved son of Louis and Eva Glaubinger, on Oct. 30. Funeral services Monday, Nov. 1, at 10 A. M., at his late residence, 1,159 East 105th St., near Longfellow Av. Interment Mount Hebron Cemetery.

GOMPRECHT—Oct. 30, Jacob, in his seventy-fifth year, beloved husband of the late Sarah Gomprecht and devoted father of Charles and Blanche. Funeral from his late residence, 600 West 163d St., Monday, Nov. 1, 10 A. M.

GUBELMAN—On Sunday, Oct. 31, 1926, Theodore Gubelman, in his eighty-fifth year, husband of the late Julia S. Gubelman. Funeral private, Tuesday, Nov. 2, at 2:30 P. M., from his late residence, 100 Bentley Av., Jersey City.

HARRIS—Oct. 31, 1926, Mary Ellen, in her eightieth year, widow of Jeremiah Harris and daughter of Ross and Cynthia Franklin, at the residence of her daughter, Mrs. Henry Beaumont Herts, 116 Riverside Drive. Interment Oak Grove Cemetery, Kansas City.

HART—Harry C., on Oct. 31, 1926, at his residence, 1,044 East 92d St. Notice of funeral later. Interment private.

HENDERSON—William Noble, husband of Williamina McAdie and father of John M., Alex G., Arthur H. Henderson, Mrs. M. B. Mead and Mrs. Edgar A. Hamilton. Services 4 P. M., Tuesday, at his late residence, 58 Garden St., Garden City. Coaches will meet 3:04 P. M. train from Long Island Station at Garden City. Interment Wednesday morning at Greenwood.

HENDRICKSON—Helen Louise, beloved wife of Albert E. Hendrickson, passed away at 11:30 A. M., Sunday, at Hotel Margaret, Brooklyn; survived by son, Bert W., and daughter, Helen (Mrs. C. D. Couch Jr.). Funeral services will be held at Dutch Reformed Church, Carroll St. and 7th Av., Brooklyn, on Wednesday, 11 A. M. Relatives and friends are invited. Interment private.

HUNT—Clara J., widow of Edward A. Hunt, at Dumont, N. J., in her seventy-seventh year. Funeral at the home of her son, Douglas, in Dumont, on Monday, Nov. 1, at 2 P. M. Interment Kensico, Tuesday.

KANE—James, beloved husband of the late Elisa Ann Boyle, at his late residence, 331 Hillside Av., Mount Vernon, N. Y., on Oct. 30, in the eighty-first year of his age. Funeral on Tuesday morning, Nov. 2, at 10 o'clock.

KEYES—On Saturday, Oct. 30, at her residence, 627 Merrick Road, Rockville Centre, L. I., Mary E., beloved wife of Joseph W. Keyes. Solemn requiem mass on Tuesday at 10 A. M., at St. Christopher's Church, Baldwin, L. I. Interment St. John's Cemetery.

KLAUSNER—Dora, wife of the late Sigmund Klausner. Funeral services Tuesday, Nov. 2, at 9:30 A. M., at her late residence, 162 Vermilyea Av., near Broadway and 207th St. Interment Mount Lebanon Cemetery.

LAWLER—On Oct. 31, Mary Lawler, beloved wife of the late William Lawler. Funeral from her late residence, 3,705 90th St., Jackson Heights, on Wednesday, Nov. 3, at 9:30 A. M., thence to the Church of St. Joan of Arc, where a mass of requiem will be offered at 10 A. M. Interment Calvary Cemetery. Auto cortege.

LEDERMAN—On Friday, Oct. 29, 1926, Samuel, beloved father of Mrs. Abraham H. Arotas and Jerome A. Lederman. Funeral services Congregation Zichron Israel Anshai Emes, Harrison St. near Court St., Brooklyn, Monday, Nov. 1, at 2 P. M. Interment Machpelah Cemetery. Flag memorial funds be remembered in lieu of flowers.

Died.

LIPSCHITS—Max, beloved husband of the late Helene (nee Weiller), dear father of Mathilde Sugarman, Jennie Jacobs, Richard Bamberger and Mrs. Samuel Weisbard, from his late residence, 136 Beach 90th St., Rockaway Beach, L. I., Tuesday, Nov. 2, 1926, 10 A. M. Interment Kindly Mount Cemetery. Kindly omit flowers. Baltimore and Philadelphia papers please copy.

LYNCH—On Oct. 29, Elisabeth, faithful friend to family of Mrs. Charles E. Miller, member of League of Sacred Heart, Children of Mary, Rosary Society, Third Order of St. Francis. Requiem mass at Lady Chapel, St. Patrick's Cathedral, Monday, Nov. 1, at 10:45 A. M. Relatives and friends kindly attend. Utica and Richfield Springs (N. Y.) papers please copy.

LYON—Suddenly at her residence, 193 North Grove St., East Orange, N. J., on Sunday evening, Amy E., wife of John Charles Lyon. Notice of funeral hereafter.

MANVEL—Vida Talbot, wife of Herbert R. Manvel, at Roosevelt Hospital, New York City, Oct. 31, 1926. Funeral services at her late residence, 624 Clark St., Westfield, N. J., Wednesday, Nov. 3, at 8 P. M.

MARCUSSON—Pauline, widow of the late Isadore, beloved mother of Amelia Fellman, Sam Marcusson and Hannah F. Bloch. Funeral services at the home of Mrs. I. Bloch, 600 West 136th St., at 3:30 P. M., Nov. 1.

MARTIN—Suddenly, Oct. 30, 1926, Clyde, son of the late Thomas Betts and Elizabeth S. Martin. Funeral services at his late residence,

LOST and FOUND

Advertisements received until midnight.
TELEPHONE LACKAWANNA 1000
Rates on words on special page.

LOST.

BANK BOOK—No. 6053, Capital National, 405 7th Av., N. Y.; payment stopped; finder please return to bank.

BANKBOOK, No. 2334, Colonial Bank, 81st St. and Broadway. Robins Blum. Finder kindly return to bank.

HANDBAG—Yellow; contains black enamel vanity, money, cards, &c.; upper Manhattan, Yonkers; Saturday; reward. Callaman, 220 West 106th.

HANDBAG of tapestry, Carnegie Hall Thursday evening, or 86th St. between 7th, 8th Aves.; reward. Telephone Susquehanna 5600.

POCKETBOOK lost, Osborne St., New Lots Av., Brooklyn; 2 diamond earrings and man's ring; set in gold; wedding invitation for Dec. 11; some cash; reward $100. Dickens 6839.

POCKETBOOK, brown leather, between Post Lodge and New York; reward. Please call Main 0638 after 2 P. M.

POCKETBOOK, vic. 86th, Madison, 5th, Sunday noon; contents, spectacles, check, Key bash; reward. Wells, Schuyler 8500.

PORTFOLIO, brown paper, envelope, containing Zuesman & Sheffield legal papers; reward. Immediately phone Ashland 0020 or Monument 0517.

PURSE—Will person who found purse on New Haven train arriving New York 6:45 P. M. Saturday, call Newtown 4805J. Reward.

SUITCASE, brown, initialed E. P. M.; Oct. 2, between 42d, Park Av., Grand Central Station, containing full dress navy uniform, &c.; reward. Return Lieut. E. P. Montgomery, 251 Dartmouth St., Boston.

SUIT CASE—Taxi, 5 East 60th, 1 West 89th, Saturday night; liberal reward; no questions. Schuyler 4800.

TEMPORARY BOND No. M12704 of Duke Price Power Co., Ltd., $1,000. Application has been made to issuing company for duplicate bond. Finder please communicate with R 294 Times.

Jewelry.

BARPIN, diamonds, sapphires, lost lobby, vicinity Prince George Hotel, Friday; sentimental value; liberal reward. Return hotel cashier.

BRACELET, small link diamond and sapphire, probably between Christopher St. and 5th Av. Hotel at 9th St. or at the "Pirates' Den," Wednesday night, Oct. 27, between 11-12 o'clock; liberal reward. Tel. Windsor 7961.

BRACELET, heavy gold (slave); gold piece attached; Thursday evening; reward. Lackawanna 6250.

CIGARETTE CASE, gentleman's gold, monogram "H. L. B." in diamonds, on Saturday night at club dance Crescent Athletic Club, Bayside; valuable keepsake; liberal reward by insurance company if returned immediately. Frederick Ruby, Crescent Athletic Club, Brooklyn.

DIAMOND BRACELET—$300 reward for pearl, onyx and diamond bracelet lost Saturday, between 62d and 76th Sts. on Madison or Lexington Av. Charlton & Co., jewelers, 634 5th Av.

EARRING—Antique Spanish, Friday, Grove-Christopher Sts., 11th St.; Charles Restaurant, taxi, 22d St. between 5th-7th Avs.; suitable reward. Peset; Walker 9027.

NECKLACE, pearl; 75 pearls, size of small pea; 3 diamonds and platinum clasp, probably in shopping district, between 25th and 60th Sts.; reward. Udall & Ballou, 734 5th Av.

PIN, seed pearls, diamond, Sunday, Oct. 31; liberal reward. Murray Hill 3800.

RING, solitaire diamond, Friday, 90th-114th Sts., Broadway; liberal reward. Yellowstone 8119.

WORKS OF WATCH, B. M. T. or I. R. T.; reward. Chickering 8501.

WRIST WATCH, lady's gold, initials H. M. A.; reward. Almond, Rector 6256.

$175 REWARD
for return of platinum barpin, containing 9 large diamonds and 24 smaller ones, lost Oct. 25, between 55th and 51st Sts., 5th Av. bus or Madison Av. car. H. L. Smith, 15 William St. Hanover 0630.

$150 REWARD.
Lost Friday afternoon, Oct. 29, one square diamond pendant watch, engraved A. B. S., in Hotel Belmont or between Hotel Belmont and Dutton's, 5th Av. and 56th St.; no questions asked. Return to Cartier, Inc., 653 5th Av.

$100 REWARD
for return of platinum barpin, containing five large graduated and several small diamonds, lost Oct. 25 or 26, Roosevelt Hotel, Ambassador Hotel or 5th Av. shopping district. I. H. & B. H. Weinberg, 665 5th Av.

$100 REWARD
for return of garnet and diamond brooch, lost Oct. 21, Biltmore Hotel, Vanderbilt Hotel, Belmont Theatre or in taxi. A. R. Lee Co., Inc., 15 William St. Hanover 0630.

$100 REWARD.
Chamois bag, containing solitaire diamond ring, cluster brooch, small pin; Oct. 7-15; sentimental value. Hotel Gregorian, 42 West 39th.

Wearing Apparel.

FUR NECKPIECE—Platinum fox; Proctor's Theatre, Broadway, 28th-29th; finder call Pennsylvania 8700, Room 656, before Thursday.

FUR NECKPIECE—Fisher, Thursday, taxi, 5th Av.; reward. Myers, Buckminster 2807.

Cats, Dogs and Birds.

CAT, small, dark brown, tortoise shell type; strayed Oct. 30. Rhinelander 5552.

CAIRN TERRIER, small brown, answering to name of David, somewhere between Greenwich, Conn., and Dyckman St. ferry. Reward if returned to Seward Prosser, Englewood, N. J. Communicate with Englewood 339.

DOG, large black police, 2 years old; answers to name Eggie; collar of iron links; liberal reward. S. J. Kaufman, 150 West 85th St.

FOUND.

SUIT CASE—Large; Sunday; owner can have same upon proper identification. Schuyler 3510.

Don't Handicap Good Equipment

MODERN office equipment, besides improving appearance, makes for convenience and efficiency—if the eyes that use it are not handicapped by glaring ormisplaced lights.

Nature made daylight for eyes. That's why every Emeralite has a special screen that changes ordinary electric light into soft, eye-saving daylite—ideal for reading or working.

Emeralited offices look better—have contented workers—no eye-strain—greater output—and daylite on every desk.

Genuine Emeralites are branded for your protection, and have the Daylite Screen. Sold by their name.

Sold by office supply and electrical dealers. H. G. Mc'Fadden & Co., 20 Warren St., N. Y. Established 1876

EMERALITE
KIND TO THE EYES

CESARE WRITES OF CELLINI.
In The New York Times Magazine next Sunday Cesare Cesarini, writing from Florence, tells how Cellini paints the Loggia del Lanzi through his masterpiece, "Perseus," his "mimosky" statue.—Advt.

From the Founder's Writings

Storekeeping at Right Angles With the Public

It cannot be done by conceit that wearing the names of successful predecessors is sufficient.

It cannot be done by deceit in advertising and instruction of employes with statements that the store has everything "just as good as ever."

It cannot be done with money only, and an old location.

It can only be done by a fixed purpose to adhere to the good that remains in old foundations, and building anew upon them, according to the needs of the times.

It Can Be Done

by continuous, skillful and laborious effort of persons who know when, what and how to do.

Few men, if any, are merchants by birthright, college education or inherited capital.

A store trading on its location and the reputation of its founders is not at right angles with the community, and its former patrons will become more and more at loose ends. Such a store is a disadvantage to the public, as proven in more than half a dozen notable instances.

What is the remedy?

Quality for the business undertaken and strike out for yourselves without masks, conceits or deceits.

We are just beginning to do our best work.

July 28, 1915.

John Wanamaker

THE John Wanamaker STORE

Broadway to Fourth Ave., 8th to 10th Sts. — Formerly A. T. Stewart — Store Hours 9 to 6 — Telephone Stuyvesant 4700

UNTIL 6 O'CLOCK
New York is growing so rapidly around Wanamaker's that the store must be kept open until 6 o'clock these busy days.
Beginning Today

Three Remarkable Musical Events in the WANAMAKER AUDITORIUM

CONCERTS AT 2:30 P. M.

I. Monday, November 1st. . . Organ Recital
MARCEL LANQUETUIT
Organist St. Godard's Church, Rouen
First Prize Paris Conservatory
Program of Mendelssohn, Buxtehude, Guilmant, Widor Franck
Improvisation of Tryptique on Themes submitted by
Dr. William C. Carl — Dr. Miles Farrow
Dr. David McK. Williams

II. Wednesday, November 3rd, Organ Recital
MARCEL LANQUETUIT
Program of Widor, Guilmant, Franck, Bach, Albeniz, and Franck
Improvisation of Symphony Themes submitted by
Archer Gibson — A. Walter Kramer
Dr. Clarence Dickinson — Channing Lefevre
Lynwood Farnham — W. Franke Harling

III. Friday, November 5th
Farewell Concert
MARCEL LANQUETUIT, Organist
MARCEL HUBERT, 'Cellist
YVONNE HUBERT, Pianist
TICKETS BY REQUEST AT AUDITORIUM OFFICE
First Gallery, New Building

The Annual Election Day Sale of Women's Fur Trimmed Coats

Advance Showing and Sale Monday November 1st

L-92.—Black-dyed karakul is perfect on this coat of a velvety-smooth woolen. Black only. $66

L-89.—The type of "sample" coat in the sale. Black broadtail cloth, exquisitely marked, with mink-dyed squirrel. $136

500 Coats in 27 Paris Inspired Models

L-108.—An imported ombre striped woolen—perfectly stunning—with gray-dyed lynx. $136

$66.00 The $79.00 to $85.00 Coats

$96.00 The $125.00 to $150.00 Coats

$136.00 The $155.00 to $295.00 Coats

Women's Fashion Salon, Second Floor, Old Building

A New MIMI Makes Her Debut

Taking on New Formality in Crepe Satin

Who can resist MIMI!
No matter which her guise—she is always

Authentically Parisian
Unquestionably Smart
Vividly Ageless

MIMI denounces the usual—and copies the subtleties of Worth of Paris, who has discovered more ways than one of individualizing crepe satin.

Bows—MIMI'S special delight—again appear—stitched into the silk at the tip of the flattering V decolletage.

Tiers—MIMI sponsors, too—but different they are—like steps leading to the slender, Parisian silhouette.

Miss 14 to 20 may wear this new MIMI in charming shades of red, beige or green, as well as Navy Blue or BLACK.

As always—the price astounds one—$39.50.

Second Floor, Old Building, Tenth Street

United Hunts Meet Belmont Park

Falls This Year on November 2nd

Madame or Mademoiselle—preparing for this social event—will find, presented in the

Sports Shop

the very types of frocks and coats which are being seen now at the fashionable racing and hunting events in England and on the continent.

Fur-trimmed or Fur-lined coats—Frocks copied from the successes of *Grands Couturiers*—all in a sports mood!

Sports Shop, First Floor, Old Building

FROM OUR PARIS HOUSE

Bandeaux and Brassieres

From the Famous Corsetiere Sought by Fashionable Americans When They Go Abroad!

The secret of her greatness is that these bandeaux make the most graceful concessions to the beautiful lines of the body. The materials add but a feather's weight, yet they are strong, and their diaphon of pink net or Brittany lace is darted to give youthful firmness and support! A glove silk model is petite in the way that is Paris itself!

$4.50 to $10

Third Floor, Old Building

Rose Descat's New Hat—

Folds Its Crown Three Times and Undulates Its Brim!

"Oh," said the Parisienne to whom we showed it, "Descat is telling us what we long to know—that the crown is forgetting its recent extravagances—it is returning with draperies which hold more closely to the head!"

Wanamaker reproductions, made to individual order on the head, or imported felt bodies—that means that you may choose any of the new colors or black—$22.50. Second Floor, Old Building

---

A Hand-made Step-in Chemise

with the exquisite prestige of the "genuine"

Though It's $6.95
It's the $10.75 Grade

All that hand-made implies is upheld by the Valenciennes lace, the leaves of embroidery and the lines of drawnwork, indeed, the very seams! It is as simple as good taste, a personal fantasy in crepe de chine! Third Floor, Old Building

---

Bone China Tea Services

FROM STAFFORDSHIRE, ENGLAND

Twenty delightful patterns in a brilliant symphony. Daisies. Roses. Poppies. The warm colorings of ripe fruit. Flaming sunsets. Old Paisley shawl designs. Gold handles. Gilt lines. From a famed English potter—velvety smooth and translucently clear. Twenty-three pieces with each service. Moderately priced at

$30 to $55

Second Gallery, New Building

Election Day Sales—Today and Tomorrow

600 MEN'S OVERCOATS of Fine American Make

198 that were $55
147 that were $60
158 that were $65
97 that were $75
} $44

Election Day many men reserve as the day to buy a new Winter overcoat—and each year they come to Wanamaker's in increasing numbers, sure of voting a winning ticket in their selection.

About 350 of these coats are a special purchase from one of our very good makers. The remainder are coats of equal grades, lowered from our stocks now. The result is a prize buying opportunity for just 600 men.

Fabrics are imported or domestic, and include plain back and plaid back coatings. Grays. Browns. Blue grays. Lovats. Heather mixtures.

Single breasted or double breasted box coats. Heavy ulsters. Coats with slightly traced backs.

Sizes from 34 to 46—for men in all walks of life—and those who ride as well. And economies of $11 to $31 for men wise enough to purchase now.

Street Floor, New Building, Broadway Side

Two-Trousers Suits $29.50

250 OF OUR $40 TO $45 GRADES

Yes, they're ALL-WOOL, even if the price is extremely low for clothing of this quality. Woolens are from some of America's best mills—flannels, unfinished worsteds, worsteds.

Pencil stripes in blues or blacks. Checks. Plaids. Plain blues.

Models for men and young men—single or double breasted jackets.

More and more men want suits with two pairs of trousers—here is opportunity to buy one or two at savings of $10.50 to $15.50. Sizes 34 to 46.

MEN'S HATS at $3.85

Soft hats in grays, browns, tans, green. Shades and models for most men, in sizes for most heads. Derbies, too, in the approved shapes. Lined or unlined—their price is remarkably low.

Street Floor, New Building

TWIN CITIES JOIN IN HONORING MARIE

While Queen Attends Receptions Her Children Enjoy a Few Hours of Informality.

VISIT A GREAT FLOUR MILL

Then Ileana Plays Tennis in Rain and Nicholas Denies He Seeks an American Bride.

FLORIDA MAY BE VISITED

Queen Will Undertake Southern Trip on Return From West If Her Health Permits.

New York Times Associated Newspapers.
From a Staff Correspondent.

Copyright, 1926, by The New York Times Company.

ON BOARD THE QUEEN OF RUMANIA'S TRAIN, ST. PAUL, Minn., Oct. 31.—Prince Nicholas and Princess Ileana, in the course of their visit today to the Twin Cities, enjoyed a few hours of the informality they had been longing for ever since they reached America.

While Queen Marie was attending the official receptions given by the Mayors and other leading officials and citizens of St. Paul and Minneapolis, the Prince and the Princess, who had left the train as it came through Minneapolis, were taken through a flour mill and later to the Minikahda Country Club, on the shore of Lake Calhoun, where Nicholas loitered, chatting with members and guests, while his sister played tennis with a group of Minneapolis young people in a driving rain.

Incidentally, during the visit, the Prince indicated that he had not come to America hunting a bride, wealthy or otherwise. This statement was drawn from the Prince when in an unguarded moment a group of local reporters gathered around him and began questioning him. When his hosts discovered that he was being interviewed they were much perturbed, but not the Prince. He appeared to enjoy parrying the pointed questions.

"What do you think of the American flapper?" one reporter asked him.

"Well, they're really an old story," replied the Prince. "Every time I go to Paris I see a lot of them."

Asked About His Marrying.

He could not be trapped into an admission that American girls were either charming or otherwise. And then some one asked him whether he would marry outside royal circles.

"Oh, that creates so many difficulties," said Nicholas, "difficulties for a man's wife, as well as for himself. It really isn't fair to the girl, you know."

"But are there enough Princesses in Europe to allow a fair choice for a royal bridegroom?" the reporter persisted.

"There are many attractive Princesses," the Prince replied.

When the Prince and the Princess, with a small retinue headed by Mrs. Stanley Washburn, hostess to the royal party on the train, got out at the Minneapolis station, they were greeted by two spokesmen of the Minneapolis Armenian colony, who presented flowers to the Princess, accompanied by enthusiastic speeches of welcome. The royal visitors were taken directly by motor to the Washburn-Crosby flour mills, on the banks of the Mississippi, close beside the Falls of St. Anthony, whose power is the origin of Minneapolis's industrial prosperity. Long, white linen cloaks and millers' caps were provided for the party, to keep the flour from their clothing, and they donned the uncouth garb with laughs and banter.

"You look like an apache, Nicky," said his sister as he struggled with a cap much too large.

In the mill the Princess, who had asked to go along on a trip designed expressly for her brother, seemed almost as much interested in the mechanics of flour-making as did the mechanically curious Nicholas.

Enjoyed Their Outing.

From the flour mills the party motored to the Minikahda Club, beautifully situated on a height overlooking one of the string of lakes which stretches through the residence district of the city. The Minneapolis people had religiously lived up to the request to keep all formality out and allow the young people a few hours of fun and normal conversation.

Their enjoyment was evident. The Princess was eager to play tennis. She had brought no togs with her, but she borrowed an outfit of sports clothes and went out on the court, in spite of the rain, which increased in intensity as the afternoon wore on, for two hours of strenuous exercise. At first Princess Ileana played singles with Miss Margaret Crosby, daughter of John Crosby. Later Miss Olive Crosby and Albert Crosby joined the party, and several games of doubles were played.

Meanwhile, Queen Marie, who had gone on to St. Paul on the train, was received at the Union Station by Mayor L. C. Hodgson, other officials and citizens. The Queen was conducted through a large crowd gathered in the station to her automobile and motored to the Minnesota State Capitol with an escort of a band and a battalion of the 126th Infantry, one of the most imposing military turnouts which has greeted her in America.

At the Capitol the Queen met Governor Theodore Christianson and Mrs. Christianson, and the Minneapolis Reception Committee, headed by Mayor George E. Leach.

This committee had arrived at a neat solution of the problem of what to wear. The question of silk hats and cutaways had split the Minneapolis City Council before the Queen's coming. One Minneapolis Councilman appeared today in a high hat. The Mayor, who is a Brigadier General in the reserves and during the war was a Colonel of artillery in the Rainbow Division, came in uniform, a touch which pleased the Queen.

Queen Visits a Little Church.

After the presentations at the Capitol the Queen went to the city's one Rumanian Greek Orthodox church, a little structure beyond the railroad tracks in one of the poorest sections of the city. Here, as at Philadelphia and Montreal, she was greeted with eager interest by her fellow countrymen. A choir of girls in Rumanian peasant dress sang for her, and the priest conducted the short Te Deum.

Late in the afternoon Queen Marie motored to Minneapolis, where the city's chief citizens were presented to her at the Minneapolis Institute of Arts. It was raining when the Queen started back for St. Paul, but fair-sized crowds lined the streets to see her pass.

In the evening the Queen and her children were guests at a dinner and reception at the home of Louis W. Hill, a son of the late James J. Hill and Chairman of the Board of the Great Northern Railroad. The rain had changed to a heavy snow when the Queen's party arrived at the Hill mansion.

The Queen's train departed about midnight for North Dakota, the Queen looking forward to the close contact she will have with the ordinary farmers of that State. Arrangements have been made for two farmers and their wives to board the train at each stop and discuss their farm problems with the Queen in her observation car. This was the occasion this afternoon of the first royal proclamation issued from the train. The Queen sent out word that she hoped no high hats would raise their shiny heads in North Dakota.

Marie Broadcasts to Farmers.

In a radio address delivered from Station WCCO in a studio in the St. Paul Union Station, Queen Marie broadcast an invitation to the farmers of North Dakota.

"I am glad to come to the great American Northwest and greet men and women interested in agriculture and its allied industries," said the Queen. "Rumania is largely a farming country, and my people meet the same problems you of the Northwest meet.

"One of the reasons for my desire to see your country was to find out at first hand how you are meeting these agricultural problems and how you have built up your remarkable transportation system, which I have heard so much about, and how you have developed your flour mills and other industrial enterprises kindred to farming.

"I have asked for one day when I may lay aside my role as Queen and meet your typical citizens informally. That day is coming tomorrow in North Dakota, and the children and I feel it will be one of our most interesting and enjoyable days in America. We want to extend a personal invitation to North Dakota farmers, their wives and children, to meet us when the train stops at the various cities along the way. We want to see your faces and get a first-hand impression of you.

"I cannot take a large number on the train, but have invited two farmers and their wives to come aboard at each stop and ride with me a while so we can chat informally. There are many questions I want to ask about their homes, their schools and actual farming operations.

"We are enjoying ourselves very much. Everywhere people have been most kind, and I have confirmed all of the wonderful impressions I had about America."

Queen May Visit Florida.

QUEEN MARIE'S TRAIN, ST. PAUL, Oct. 31 (AP).—Queen Marie is considering extending her tour of the United States to include Florida and points between that State and Washington, D. C. The Florida trip would be made after a few days of rest at Washington, which will be reached about Nov. 25.

The trip South will depend entirely upon Queen Marie's health when the transcontinental tour is completed. The Queen plans to sail for Europe on Dec. 24, but may find time to visit Boston before leaving the country.

Puts First Motor-Drawn Tank In Service to Water Horses

The gift of Mrs. Edmée Pryibil of 490 West End Avenue to the American Society for the Prevention of Cruelty to Animals has just put into service its first motor-drawn water tank vehicle to serve water to horses. The tank, which holds 300 gallons, has two faucets to enable drivers to fill water pails. There is also a bubbling cup for the use of the drivers themselves.

"It is a common thing for horses to have to stand in line for hours before they can get up to the steamship or railroad piers on West Street or the East River," said an official of the society yesterday, "and traffic congestion and traffic regulations make it impossible for the driver to pull up at one of our regular drinking places."

The society expects to motorize all its tank vehicles shortly.

KING OF RUMANIA REPORTED IMPROVING

Court Bulletin, However, Conflicts With Foreign Office Denial of Ferdinand's Illness.

Copyright, 1926, by The New York Times Company.
By Wireless to THE NEW YORK TIMES.

BUCHAREST, Oct. 31.—The Court Chamberlain today issued a laconic bulletin that "King Ferdinand is suffering from recto sigmoiditis and is improving."

As the King's health since his recent operation has been officially declared restored and as reports to contrary have been consistently denied, this bulletin stimulates rather than diminishes speculation as to the monarch's real condition.

BUCHAREST, Oct. 31 (AP).—Queen Marie is expected to carry out her original program in the United States, returning to Rumania about Dec. 24. The Rumanian Foreign Office authorized this statement today and at the same time denied reports of King Ferdinand's ill health. Nevertheless, the King has been under the observation of the royal physicians and has been following their advice. Because of the extremely strenuous program connected with the reception of the Italian mission, headed by the Duke of Spoleto, King Ferdinand, it is explained, has been resting for the last three days.

The King will receive the new Albanian Minister on Monday and the new German Minister on Tuesday. On Wednesday the Italian mission will arrive to invite the King and Queen of Rumania to visit Rome in the early Spring. The economic experts of the mission are expected to take up the question of a commercial treaty with Rumania, and numerous other governmental questions will be considered.

Foreign Office officials today reiterated that all rumors emanating from Vienna and Budapest respecting Queen Marie, King Ferdinand and their children were pure fantasies. The Bucharest newspapers publish details of the Queen's tour, lauding the American public for the sincerity of its reception and asserting that Marie has gained the sympathy of the most powerful public opinion throughout the world for her country.

DIES AS AUTO SKIDS, CRASHES INTO TREE

Passenger Killed, Driver and Another Hurt in Accident at Whitestone, L. I.

WOMAN VICTIM OF TRAIN

Driver of Car Stalls Engine on the Right of Way at Glen Rock, N. J. —Bus Hurls Man Fatally.

James Humphries, 26 years old, of 10 West Nineteenth Street, Whitestone, L. I., was killed yesterday afternoon in Whitestone when the automobile in which he was riding crashed into a tree after it had skidded on the wet pavement. Dennis Sullivan, 23, of 35 West Twentieth Street, Whitestone, driver of the car, received injuries of the head and body and is in Flushing Hospital with Irving MacFarlane, 26, of 10 West Nineteenth Street, Whitestone, another passenger. He has lacerations of the eye and face.

The accident occurred at Nineteenth Street and Seventh Avenue, just as Sullivan turned the corner to let his two friends out. John Fox, a contractor, who owns the machine, told the police that Sullivan had taken the car without permission.

Albert Gardner, 68 years old, 107 Third Avenue, Astoria, died yesterday at St. John's Hospital as a result of injuries received when he was struck by an automobile on Oct. 17. Oscar Loben of 880 Sixth Avenue, Astoria, was the driver of the car.

Mrs. Bertha Miller, 40 years old, of 24 Smith Street, Middletown, N. Y., was killed in a grade crossing accident at Glen Rock, N. J., yesterday afternoon. Harry M. Williams, 45 years old, of 18 Union Avenue, Clifton, N. J., who was driving the machine, was seriously injured. He is in the Paterson (N. J.) General Hospital. Williams attempted to cross the Maple Avenue grade crossing of the Erie Railroad and was struck by a locomotive, running without a train.

According to witnesses Williams saw the engine coming but stalled his engine when he tried to beat the engine across the right-of-way. The car was dragged forty feet. Mrs. Miller was instantly killed and Williams received a broken leg, hip and shoulder, in addition to internal injuries. His condition is serious.

Henry Yosek of Preakness, N. J., was fatally injured when his sedan was struck by a Paterson-New York passenger bus at Lexington Avenue, Clifton, N. J. Stephen Wachter, the bus driver, has been arrested and will have a hearing today on a charge of manslaughter. He said he swerved his bus to avoid a truck and struck Yosek. Henry Malenti, who was riding with Yosek, was injured. He was taken to the Passaic Hospital.

A man believed to have been Frank Walton, 50 years old, of 88 Bowery, was killed early yesterday morning in front of 97 Bowery. His body was found lying in the car tracks. The police who investigated said he had probably been struck by an automobile or street car.

Mr. and Mrs. William H. Odell of 26 Tuckahoe Road, Yonkers, were both seriously injured yesterday when they were thrown from their car in a collision with a machine driven by William Marquette Jr. of 72 Rossiter Avenue, Yonkers. Marquette was arrested and will be held pending the outcome of the injuries to Mr. and Mrs. Odell. They were taken to Yonkers Homeopathic Hospital.

OYSTER-EATING RIVALRY ON.

Lord Peel Challenges Pinero—One Britisher Eats 100 Regularly.

LONDON, Oct. 31 (AP).—London has boasted of some enormous oyster eaters in times gone by, and now that the season is in full swing the question of oyster-eating supremacy is again to the fore.

Only the other day Lord Peel, First Commissioner of Works, challenged Sir Arthur Pinero, dramatist, to a contest because of Sir Arthur's boasts of his oyster-eating ability.

It is on record that one young man goes to a well-known place in Regent Street several times a week and consumes 100 oysters at a sitting.

The owner of the restaurant declares one of his customers regularly consumed 218 at a sitting, but explains that was in the day "when they were smaller and cheaper."

A well known stock broker in the city has four dozen plain and four dozen grilled oysters waiting for him every morning in the "R" months.

PREDICTS FRENCH ENTENTE.

German Cabinet Minister Foresees a Political Understanding.

GOERLITZ, Germany, Oct. 31 (AP).—With Germany a member of the League of Nations, it is the contention of the Minister of the Interior, Dr. Kuels, that there is no room for military control commissions or armies of occupation in Germany.

The Minister, speaking today at a Democratic convention, argued that Germany's inclusion in the world's economic organization, the Franco-German agreement with respect to iron and the recent negotiations at Thoiry were sufficient proof of an economic rapprochement between Germany and France which was bound to lead to political understanding.

He criticized German industries for not having sufficiently utilized the monetary advantages accruing from the inflation period to increase their individual profit instead of for the extension of their productive capacity.

WILL NOT NEGOTIATE LOAN.

New Rumanian Minister, on Way Here, So Announces.

ABOARD S. S. FRANCE, Oct. 31 (AP).—George Oretzianu, the new Rumanian Minister to the United States, a passenger on the steamer France for New York, made it known today that he had no instructions to negotiate a loan. He thought it possible, however, that Rumania at some future time might seek American capital to develop her agriculture.

M. Oretzianu, who is accompanied by his daughter Jeanne, is anxious to get to Washington so as to be ready to preside at the Rumanian Legation when Queen Marie returns there from her Western trip.

5,000 at Cantor Rovner Concert.

About 5,000 persons attended a concert at Madison Square Garden last night in honor of Cantor Seidel Rovner, who, having reached the age of 71, will leave soon for Palestine to spend the rest of his years. There was a program of Hebrew and Yiddish melodies, by the Stitz Symphony Orchestra; songs by several cantors and Mme. Margaret Mesentauer and violin selections by Toscha Seidel. Joseph Barondess presided.

Geologists Seek to Learn If Shore Is Sinking; Studies, That May Last 25 Years, Begin Soon

To discover whether the North American Continent is really sinking at the rate of one or two feet a century or whether the effect is merely due to the "warping" of the mean sea level due to inequalities in the coastline, an important series of shoreline studies will be undertaken along the Atlantic Coast this week.

The studies will be conducted by the Committee on Shoreline Investigations of the Division of Geology and Geography of the National Research Council, whose members include Professor Douglas W. Johnson of the Department of Geology at Columbia, Commander R. S. Patton of the United States Coast and Geodetic Survey, Dr. Isaiah Bowman of the American Geographic Society and Professor N. M. Fenneman of the University of Cincinnati.

Studies will be carried on at Jamaica Bay, Eastport, Me., and St. John, N. B. Describing the projects, Professor Johnson said:

"To carry on this work three large tide gauges are now being installed in Jamaica Bay and two in New York Harbor by officers of the United States Coast and Geodetic Survey. Comparisons will be difficult because the sea level fluctuates with the restless waves, tides and winds, and twenty-five years of study may be necessary before final conclusions, vitally affecting the public interest in many phases, can be reached.

"Many of the supposed proofs of a recent and continued subsidence of the Atlantic Coast of North America can be interpreted as due to local fluctuations of high-tide level, amounting in cases to as much as several feet.

"Proof of subsidence, if it exists at all, must be based on a comparison of mean sea level observations made at different periods; and it is clear that the necessary evidence can be regarded as reliable only as it be demonstrated that changes in shore form do not affect the position of mean sea level. At present all arguments for changes in the relative level of land and sea based on observed changes of mean sea level are open to suspicion.

"It is not alone the scientific investigator, the surveyor, and the geodesist who have a vital interest in this question. Every owner of property bordering the sea has an actual or potential interest of no mean importance.

"Where waves are attacking the coast the value of property may in considerable measure be determined by the probable future rate of coast erosion and the consequent nature and expense of the protective engineering works required to check the inroads of the sea.

"Even the title to ownership of property may hinge in part on rates of erosion in the past, as has been demonstrated in recent cases in litigation."

TO FIGHT FOR CAUSE OF THREE TEACHERS

Committee of 100 Is Named to Combat Alleged Efforts to Block Their Promotion.

FOR FREEDOM OF THOUGHT

Union Charges Discrimination by Board of Superintendents—Sees Threatening Situation.

A Citizens Committee of 100, with Dr. George A. Coe, Director of the Department of Religious Education, Teachers College, as Chairman, has been organized to carry on a campaign "against the efforts of the Board of Superintendents to deny promotion to three prominent members of the Teachers' Union, Dr. Abraham Lefkowitz, Dr. Jessie Wallace Hughan and Miss Ruth Gillette Hardy," it was announced yesterday.

The committee, whose slogan is "intellectual freedom for teachers," has pledged itself to acquaint the public with what it believes to be a situation threatening every teacher who dares to act on the principle of the right to hold opinions, "or who actively fights political manipulation of the educational system."

The three high school teachers, from twelve to twenty-five years in the service of the Board of Education, have been discriminated against in promotion, according to a statement by the Teachers' Union.

Dr. Hughan, teacher of English in the Textile High School, ran for Secretary of State in New York on the Socialist ticket in 1918 and was the party's nominee for Lieutenant Governor in 1920. In a recently issued statement the Teachers' Union asserted that she was second on the eligible list for first assistant in English in 1914, but the fact was concealed from her until it was too late for her to receive the formal appointment and the pay for the work, although she had been doing the work of head of the English Department.

According to the Teachers' Union, Dr. Lefkowitz, a teacher of history in the High School of Commerce, met all the academic requirements for appointment as head of the department, but one of the associate superintendents blocked his appointment. At a hearing of the Board of Superintendents, it was said, intimations were made that Lefkowitz was a Communist, although he was a member of the Farmer Labor Party.

Miss Hardy, head of the Department of Economics in the Girls' High School, Brooklyn, was said to have been questioned last June by a member of the Board of Examiners concerning a letter she wrote to a newspaper. One of the associate superintendents was alleged to have threatened to drop Miss Hardy's name from the list of candidates for elementary school principal because of the letter.

The members of the committee include:

Prof. G. Bonser, Prof. John Dewey, Dr. John Elliott, Dr. Haven Emerson, Prof. Franklin H. Giddings, Dr. S. S. Goldwater, Mrs. S. S. Goldwater, Mrs. A. B. Goodkind, the Rev. Percy Stickney Grant, Arthur Garfield Hays, the Rev. John H. Holmes, Prof. William P. Montague, Christian Morley, Joseph P. Ryan, President, Central Trades and Labor Council of Greater New York; Miss Helen Phelps Stokes, John Sullivan, President, N. Y. State Federation of Labor; Mrs. Maud Swarts, Vice President Women's Trade Union League; Dr. Stephen S. Wise and L. Hollingsworth Wood.

DINNER FOR JEWISH SCHOOL

500 Pay $50 a Plate to Raise Rabbi Jacob Joseph Fund.

Each of 500 persons paid $50 a plate at a dinner last night in the Broadway Central Hotel to raise a special fund for the Rabbi Jacob Joseph School at 163 to 167 Henry Street, and at the same time to celebrate its twenty-fifth anniversary. The fund is to be used to complete a new annex to the school, which will include a roof playground, gymnasium and auditorium.

"This unique school," said Chairman Louis J. Gribetz, "though on the east side and in a crowded section, represents the most aristocratic foundation of Jewish education and culture in this country. It is likewise the oldest and most significant institution of its kind in America because it has always adhered to the principles of morals and religious instruction as features of its educational system.

"Out of this schoolhouse have come a thousand graduates, who have gone on in higher work, and not one of them has been a moral failure. We know this, because we have always been in touch with every one of them."

In Planning Your California Trip
Be Sure to Send for This Free Book
"40 Ways and More to California and the North Coast." An invaluable aid in selecting a route suited to your taste. Detailed maps indicating the various routes from Chicago and territory covered, also fares and other information. Sent on application to F. G. Fitz-Patrick, General Agent, Chicago & North Western Ry., 209 Fifth Ave., N. Y. Phone Worth 3110. New York.—Adv.

DOCTOR, 59, ELUDES CROWD TO WED GIRL

S. R. Corwith Marries Miss Viola Alter, 18, at Brookhaven (L. I.) as 1,000 Wait at Church.

ANGERED BY PUBLICITY

Granddaughter of Bridegroom Is Flower Girl — Couple Leave for Philadelphia on Wedding Trip.

Special to The New York Times.

PATCHOGUE, L. I., Oct. 31.—More than 1,000 persons gathered at the Congregational church here this morning to witness the marriage of Silas Rogers Corwith, fifty-nine-year-old physician, of Bellport, and eighteen-year-old Viola Alter of Medford. The crowd filled the church and overflowed outside. However, friends and curiosity seekers were left "waiting at the church."

While the crowd waited, Dr. Corwith and his bride were riding at breakneck pace over the roads of the countryside in a successful attempt to elude attention. They were quietly married at the home of the Rev. Arthur Pfaffko, with only members of Dr. Corwith's family present. The marriage took place at Brookhaven, a small village on the shore of Great South Bay.

Dr. Corwith's daughter, Mrs. Tilman Thompson, was the bride's attendant, and little Constance Thompson, granddaughter of Dr. Corwith, was the flower girl. Dan Remy, resident of Bridgehampton acted as best man.

Although Dr. Corwith gave his age as 59 when applying for the marriage license, neighbors say he is older, and point out that he is listed on the roster of the College of Physicians and Surgeons as having graduated in 1883, which would make him a physician at the age of 16. The bride is a graduate of the Medford public schools, and met her husband when he called at their home on a social visit. Her parents have approved the marriage.

Dr. Corwith and his bride left here last night on a honeymoon trip. They said they were going to Philadelphia to attend the Sesquicentennial Exposition and would also visit Washington before returning here.

Passengers in the parlor car in which Dr. and Mrs. Corwith started on their trip were unaware that the eager, looking girl whose cheeks were tinted by excitement was the recent bride of the dignified, white-haired man sitting opposite her, until reporters questioned them. The pair became the centre of interest immediately.

Dr. Corwith refused to discuss his marriage, and seemed angry at what he termed the "unwarranted notoriety" it had received. He was particularly incensed at photographers and begged, "No more pictures, please." Dr. Corwith did all of the talking during the brief interview, while his bride blushed.

WISE HALTS SERMON TO REBUKE A WOMAN

Tells Her She'll Have to Leave if She Persists in Applying Lip-Stick During Services.

Dr. Stephen S. Wise interrupted his sermon at the Free Synagogue in Carnegie Hall yesterday morning to rebuke publicly an unidentified woman seated near the front of the congregation, who was applying lip-stick and powder to her face during his discourse.

"How do you expect a man to preach while you are completing your toilet in one of the front rows?" demanded the Rabbi. "What would you think of me if I were to stand here trimming my finger-nails as I talked to you. If that is what you come unto the house of God for, you had better stay away. It is bad enough to start putting on your hats and coats before the benediction is completed, as many of you do, but to make up your faces during worship is going a bit too far. If it ever happens again I shall certainly ask the lady to leave the hall."

After sounding this warning, Rabbi Wise returned to his sermon, in which he declared a merger between Christianity and Judaism impossible but held out hope for a mutual sympathy and admiration based on tolerance and understanding.

GERMAN COUNT ENTERTAINS

Felix von Luckner Gives Luncheon on His Schooner in the Hudson.

Count Felix von Luckner, master of the auxiliary cruiser Vaterland, held an informal luncheon on board yesterday at the Seventy-ninth Street pier, off Riverside Drive, where the schooner is docked. Count von Luckner announced that the ship would be open to the public until she leaves for her trip around the world in December.

With a crew of thirty-five men and six officers, two artists, two passengers, Dr. Schultz-Ewerth, the last German Governor of Samoa, and Countess Luckner, the schooner sailed from Bremen Sept. 19 for the United States. On board the Vaterland there is an exposition in miniature. Seventy-eight prominent German industrial houses are represented with exhibitions.

The Count will tour the country while his ship is in port, giving lectures in many of the cities.

PASTOR FACES TRIAL IN FT. WORTH TODAY

Dr. Norris, Fundamentalist, Is Charged With Killing D. E. Chipps Last July.

TRIED BEFORE FOR ARSON

Prosecution Then Declared That He "Framed" Threats and Shooting Against Himself.

FORT WORTH, Texas, Oct. 31 (AP).—A Baptist preacher who came here in 1907 and started a tabernacle church with thirteen members, the Rev. Dr. J. Norris, is to face trial tomorrow on the third of three criminal indictments which he has answered during his climb to a place of power in militant reform and Fundamentalism on the charge of killing B. E. Chipps, lumberman, July 17 last.

Chipps was shot to death in the pastor's office following a quarrel between the two concerning the preacher's utterances against city officials, notably H. C. Meacham, Mayor.

Dr. Norris became known outside of Texas during his revivals in New York a few years ago, and more recently through his championship of absolute Fundamentalism.

The preacher first came into the limelight in Texas back in 1911 and 1912, when he was indicted and acquitted on charges of burning his church and perjuring himself in connection with the arson trial. At that time the prosecution charged that Norris wrote himself threatening letters and hired a private detective to shoot at him.

Previous to that his editorship of The Baptist Standard at Dallas from 1907 to 1909 gained him considerable publicity as a reformer. He fought race-track gambling, which he alleged was rampant at the Texas State Fair; took his charges before the Legislature and saw the Anti-Race-Track bill of 1910 signed.

During his pastorate at Fort Worth, Dr. Norris has been the centre of local-option fights and other efforts at reform, and has attacked several city Administrations from the pulpit.

Messengers from his church have been barred from the State Baptist Conventions for years on account of the pastor's differences with the parent association. Other churches refused support of Dr. Norris's efforts to commit the association to certain resolutions and investigations.

The preacher's differences with the Fort Worth authorities, culminating in personal attacks on Mayor H. C. Meacham, friend of the man who was killed in the pastor's office, began last year when the city tried to tax revenue-producing properties of Dr. Norris's church.

In The Searchlight, organ of his church, Dr. Norris declared the city was paying $152,000 to a Catholic academy for land to widen a street, affording better access to the Mayor's department store. Meacham's reply was that the project antedated his assumption of office.

A large number of the 10,000 membership in Dr. Norris's church are residents of the rural districts. Many drive thirty and forty miles on Sundays to hear him preach. He reaches others through a radio broadcasting station.

At the age of 13, in Hill County, Texas, where the family came from Dadesville, Ala., he was seriously wounded in a fight with cattle rustlers, who attacked his father as an "informer." Three years later, Pastor Norris helped to run down liquor sellers whom his mother vainly had tried to prevent dealing commercially with his father.

TRIPLETS BORN IN QUAKE.

Armenian Babies Named Faith, Hope, Charity—Another Is Grace Coolidge.

LENINAKAN, Armenia, Oct. 31 (AP).—Seven new earthquake babies were born in the American tent hospital today. Among them were triplets, whom the American nurses christened Faith, Hope and Charity.

Since the first earthquake a little more than a week ago, seventy-nine babies have been born at Leninakan, the very first of whom the American girls named Grace Coolidge Dubenikan, in honor of the first lady of the United States.

Numerous earthshocks are being felt throughout Armenia, but warmer weather mercifully has succeeded the blizzard and the roofless populace is able to resume digging underground shelters.

Georges Yesinkian, Armenian Minister of Agriculture, and Chairman of the Government's Relief Commission, has expressed the heartfelt appreciation of the Armenian people and Government for American help.

"Through all the tragic days and nights of succeeding earthquakes," said the Minister, "America was the only foreign country that thought of us. Your charity has touched our hearts, kindled our souls. No Armenian can ever forget those noble and unselfish American nurses who bound up our wounds and assuaged our anguish. Every one of our 10,000 orphans is a living expression of gratitude for all America's goodness to us."

PARENTS' DRIVE LAUNCHED.

United Association Seeks to Put Organization in Every School.

"A parents association in every school—every parent a member" is the slogan of a cooperative membership drive beginning today. Seventy-six parents organizations, members of the United Parents Associations, will act in concert in the drive during the first two weeks in November.

Acting in cooperation with the Board of Education, particular stress is being laid upon open school week, Nov. 8-15.

Committees of parents are working with public school principals in every school district of the five boroughs to bring 100 per cent. of the parents to the schools during the week when the city schools are holding open house.

The Advertising Department of The New York Times regrets the omission of 3 columns of advertising from today's issue.

Real Estate, Steamships, Resorts and Business Page display advertisements must be received before 3 P. M. on the day preceding publication; all other advertisements must be received before 6 P. M.

Will Rogers Gives Advice On Receiving Election Returns

Copyright, 1926, by The New York Times Co.

To the Editor of The New York Times:

SAN ANTONIO, Texas, Oct. 31.—Don't be too enthusiastic Tuesday night over the election returns. They won't mean a thing. Many will be elected, but few will be seated.

Yours,
WILL ROGERS.

M'PHERSON PAPERS MYSTERIOUSLY BURN

Negative Films of Documents Defense Declared Retouched Lost in Newspaper Fire.

EVANGELIST SCORES TRUNK

In Sermon at Crowded Temple, She Ridicules Ormiston Missives as "Gigantic Frame-Up."

LOS ANGELES, Oct. 31 (AP).—The sixth batch of documents connected with the Aimee Semple McPherson criminal conspiracy case disappeared here today.

This collection of exhibits, negative films of papers which have figured in the preliminary hearing of the evangelist, went up in smoke when a fire of unknown origin today invaded the photographic room of The Los Angeles Times.

Some of these pictures destroyed today in negative form figured in a hot court battle last week when the defense undertook to prove by a chirography expert that originals of written papers credited to Mrs. McPherson by the prosecution had been retouched.

Today's fire followed the close of evidence taking in the preliminary hearing last week. Arguments will be heard before Judge Blake next Wednesday.

The accused evangelist preached her usual Sunday sermons today to a crowded temple, the seating capacity of which is more than 5,000.

Her references to her case were confined principally to caustic and humorous remarks concerning the trunk seized recently in New York and said by the prosecution to be owned by Kenneth G. Ormiston, her former radio operator, who, it is alleged, spent ten days with her in a Carmel, Cal., cottage during the period she says she was held for ransom by kidnappers.

In a sermon at the temple last night, she characterized as a "gigantic frame-up" efforts to connect her with the Ormiston trunk and endearing notes written to Ormiston.

"I would receive the greatest shock of my life if something of mine was not planted in that trunk," she said. "This is a newspaper war, feeding on the rivalry of great syndicates. News-papers must have been allowed the freedom of my house throughout with access to everything therein. And nothing is stopped to make a 'big scandal story.'"

Commenting on letters which District Attorney Asa Keyes alleges were written to Ormiston by the evangelist, Mrs. McPherson said: "Anybody could forge my printing."

The Examiner says Mrs. Ruth Ormiston, wife of Kenneth G. Ormiston, will bring suit for divorce next January.

Mrs. Ormiston, who is now in Sydney, Australia, will sue on grounds of desertion and will not mention Mrs. McPherson in her suit.

Through an interview arranged in Sydney, Mrs. Ormiston is quoted as saying that she is "not interested in Mrs. McPherson or her troubles."

Mrs. Ormiston says she will return to Los Angeles about Jan. 1 and file her suit here. She left here last May, just before Mrs. McPherson disappeared from the beach at Ocean Park, and has been residing with her father, said to be a wealthy ice cream manufacturer of Sydney.

CALLS CAMERON CROOK AT HEARING

Capitalist Says He Gave $50,000 in Arizona Governorship Primary.

PHOENIX, Ariz., Oct. 31 (AP).—An investigation requested by Senator Cameron, Republican, of Arizona, of alleged slush funds sent to Arizona to elect Carl Hayden, his Democratic opponent for the Senate, today turned back upon receipts and expenditures in Cameron's own campaign, but after a day and night of testimony, heard by Senator King of Utah as a member of the Senate Compaign Funds Committee, no evidence of excessive expenditures had been uncovered in either party.

Support of Senator Cameron's charges that Eastern copper interests were active against him because he declared for a copper tariff also was lacking.

Tonight's proceedings were enlivened after James Douglas, an Arizona capitalist, testified that his contribution to the campaign of E. E. Ellinwood, Democratic candidate for the gubernatorial nomination in the September primary, was "possibly $50,000," and "more than $35,000."

Counsel for Senator Cameron asked Douglas why he was supporting Hayden for the Senate and not Cameron.

"Because I hate Ralph for a crook," returned Douglas.

"Mr. Chairman, I resent that word," shouted Senator Cameron, on his feet instantly.

"You can go 'lump' it," said Douglas. "I'll put this chair over your head," replied Cameron.

"Like — you will," said Douglas, as he made a threatening gesture with his fist.

The capitalist denied having entered into any specific agreement to back Hayden. His contributions to the Democratic State Central Committee in behalf of Hayden amounted to $1,000, he said.

Mr. Hayden denied knowledge of any slush fund.

Representative Hayden testified he had spent $813.99 in the primary campaign and that he had received in both the primary and general election campaigns to date $3,675 in contributions. These, he said, came from well-known Democrats in Arizona and $2,500 from the Democratic National Committee. Of the total he contributed $2,500 to the Democratic State Central Committee. His total general election campaign expenditures mounted to $4,236.79.

'OLD NEW YORK' BITS DRAW THE ELDERLY

Gray, but Enthusiastic, Crowd Clusters About Stage Relics at Fine Arts Building.

APPAREL OF BOOTH SHOWN

'Do You Remember?' Is Often Heard Among Exhibits That Depict Life of Bygone Day.

DUTCH PERIOD RECREATED

Ball Dresses, Rooms, Furniture and Shipping Included, but Theatre Exhibit Is Centre of Interest.

There was a cluster of people about the case which contained articles of stage clothing worn by Booth, Forrest, Ada Davenport, Helena Modjeska and others at the opening of the "Old New York" exhibition at the Fine Arts Building, 215 West Fifty-seventh Street, yesterday afternoon. There were boots of Booth, swords of Booth and Forrest, the coronet worn by Booth, the boots and a dress of Modjeska, and those who gathered around were gray and carried canes, but were youthful in their enthusiasm.

"Oh, I remember that," said one. "Don't you remember?" said another.

"Of course, how wonderful he was that day." And so it went, for old New York was renewing its youth in contemplation of the day when the stage was young and glorious and there were giants on the boards. Many of those who came were helped solicitously out of cars by their chauffeurs in the rain, but they straightened up and shed their years as they gazed at the things which brought back the gayety of their younger days.

Interest in Stage Relics.

There were many interesting things in the exhibition arranged by the trustees of the Museum of the City of New York, under the direction of Hardinge Scholle, director of the museum, but apparently the theatrical exhibition interested the spectators most, particularly those who went back to the times of Booth and his famous contemporaries. Every phase of old New York life was shown in the three rooms given over to the display.

From the theatrical exhibits one passed into a room lined with maps and lithographs of the old city. They showed the development of Manhattan from the days of the Dutch to the present time, the uncertain outlines of the island taking definite form until the Commissioners laid out Manhattan in the block system that gives its present form, but without the great enclosure of Central Park. There were pictures of the old Battery Park, of the ships sailing up and down the Hudson, of Broadway in the time of hoopskirts and men who rode horseback with long trousers and top hats, the days of trotting horses and the Fifth Avenue Hotel, of the old Academy of Music and the Prince of Wales's ball.

And beside these were the modern skyscrapers, the beautiful churches, terraced buildings like a twentieth century Babylon, a great library where the Crystal Palace stood, all the strange and terrific upward growth of the infant city which trotted its horses on Bloomingdale Road.

Old Rooms and Costumes.

In the third room were reproductions of old rooms from the Dutch days to the present time, the stilted Victorian furniture, the graceful chairs of the Colonial days, the stiff empire sofas and chairs and the sea shells and glassed flowers of fifty years ago. Then there were dresses of our foremothers, with tiny waists and voluminous skirts, ball dresses and wedding dresses and dresses of bridesmaids which would bring a smile to the lips of any modern bridesmaid.

There were ship models to show the importance of shipping to New York in the old days, including a model of the Great Eastern, loaned by Newcomb Carlton, the biggest and clumsiest ship of her time which laid the first cable. The fast clippers, the old whalers, the stanch ships which built the pride of the American merchant marine were shown by examples of the modeler's art to the tiniest block and stay.

Patronesses of the Exhibit.

The patronesses yesterday included the following:

Mrs. Henry A. Alexander, Mrs. John W. Alexander, Miss Helen Maitland Armstrong, Mrs. Vincent Astor, Mrs. James M. Bailey, Miss Charlotte S. Baker, Mrs. Henry G. Bartol, Mrs. Harry Horton Benkard, Mrs. Hermann M. Biggs, Mrs. Francis C. Bishop, Mrs. Arthur J. Cunnock, Mrs. W. Bayard Cutting, Mrs. Bashford Dean, Mrs. Lewis L. Delafield, Mrs. Lewis L. Delafield Jr., Mrs. Robert W. de Forest, Mrs. Frederic Ashton de Peyster, Mrs. H. Casimir de Rham, Mrs. William P. Draper, Mrs. Beverley Chew Duer, Miss Caroline King Duer, Mrs. Philip A. S. Franklin, Miss C. Lucy Frelinghuysen, Mrs. Frederick Worth Goodard, Mrs. Edwin Gould, Mrs. Mor

Topics of Sermons Preached Yesterday in Metropolitan and Suburban Pulpits

VOTE AS YOU PRAY, DR. CARTER URGES

Says In Every Election There Should Be 'Church Vote' as Well as 'Whisky Vote.'

BACKS CHURCH IN POLITICS

If Forces of Evil Stand Together, Why Should Not the Forces of Righteousness? He Asks.

Preaching on "The Christian and Politics," the Rev. Dr. William Carter, pastor of the Throop Avenue Presbyterian Church, at Macon Street, Brooklyn, said yesterday:

"You cannot pray one way and vote another and be fulfilling a Christian's duty. There should be exercised at every election a 'Church vote' as well as a 'whisky vote,' and surely this is the election in which such is necessary.

"If the forces of evil stand together why should not the forces of righteousness? The world says the Church should not enter politics. I say the Church should enter anything that needs to be set right, and God knows politics very much needs to be set right today.

"Party lines make no difference when right and wrong are involved. Vote as you pray."

PRAISES ALL CANDIDATES.

Dr. Reisner Says No State Ever Went to Polls With Better List.

An optimistic view of Tuesday's election was taken by the Rev. Dr. Christian F. Reisner in his sermon yesterday at the Chelsea Methodist Episcopal Church, 19th Street, west of Broadway. He said:

"No State ever went to the polls with cleaner or more competent a list of candidates from which to make a selection than New York this year. Smith has lived a clean personal life and kept religious walls giving the State splendid service. Mills is one of the most efficient men in public life, with a record for public service which insures confidence for any position he may accept. Wadsworth is above graft, is a very capable, hard-working public official and sincere, even though he is ill-informed and deluded about the Quebec system and prohibition. Wagner, strange to say, turns out to have been a member of Chelsea Church, of which I am now pastor, when it was on Thirtieth Street, and taught a Sunday school class there for years. He has an almost unmatched record for originating humane legislation and is thoroughly dependable and sincere, though equally ignorant about prohibition and the futility of a beer cure for liquor law breakers. Christman is a Christian lawyer and business man of large gifts, unusual training and equipment and sincere but clear-eyed, hence favorable to prohibition."

PASTOR ASKS ALL TO VOTE.

Rev. M. J. MacLeod Finds Non-Committal Attitude Inexcusable.

"No man should be a neutral! A non-committal attitude in this age is inexcusable! There is no room for doubt; the one burning question is why are you not in the army of the Lord Jesus Christ?" said the Rev. Malcolm J. MacLeod in his sermon yesterday morning at the Collegiate Church of St. Nicholas, Fifth Avenue and Forty-eighth Street.

Dr. MacLeod preached a sermon against indifference—religious and political. He said that any American who failed to vote next Tuesday was not a patriot and not worthy of the name American.

ST. PAUL'S DEDICATES SWORDS MEMORIAL

Cross and Six Candlesticks Complete Altar Service in Historic Chapel.

With the dedication yesterday morning of an altar cross and six candlesticks of carved gold in memory of Henry Cotheal Swords, the altar service of St. Paul's Chapel, Broadway and Fulton Street, was completed. The chapel of Trinity Parish was erected in 1766. For many years it had no altar at all.

In 1788, however, Major L'Enfant, a Government engineer, who laid out the City of Washington, was called upon for a design for the back wall of the church, which is occupied by windows. It is believed that a small ledge which formed the base of this "sunburst" carving was the beginning of the present altar. Until recently ordinary gold candlesticks were used upon the altar, but those dedicated yesterday were designed especially to match the carvings made by Major L'Enfant.

Mr. Swords was the founder of the Fulton Trust Company and at one time Treasurer of the New York Stock Exchange. For many years he was a vestryman of Trinity Parish. He was a descendant of Thomas Swords, the church's first printer.

The service yesterday morning was conducted by the Rev. C. R. Stetson and the Rev. Joseph Patton McComas. The cross and candlesticks were designed by R. F. Caldwell.

UNITY AS THE WORLD'S GOAL

Dr. Simons Explains Conception of the Unitarian Faith.

"The Word Unitarian in the Religious World" was the subject of a sermon yesterday by the Rev. Dr. Minot Simons at All Souls Unitarian Church, Fourth Avenue and Twenty-first Street.

"Unity is the great word of the modern world," he said. "The unity of the universe; the unity of all things and of the indwelling will and purpose; the unity of substance—the same stuff in the furthest star as in our earth; the unity of all life, from the tiniest cell to the mightiest brain; the unity of all humanity and of all nations, as of one blood; the unity of law and order; the unity of all religions in the one age-long response of the human spirit to the Great Spirit; the unity of human destiny, in a progress onward and upward to which we can see no end; the unity of all truth-seekers as God-seekers. Unity—Unitarian—the word is charged with all these modern conceptions of the divine unities. Some of them are still in the realm of sublime ideals which the higher life of the world is seeking to attain."

Declares National Security Rests on Training of Youth

The better training of youth is the most serious problem that concerns this country, according to the Rev. Dr. William Pierson Merrill, who preached yesterday at the Brick Presbyterian Church, 412 Fifth Avenue.

"It if be true that the peace and righteousness and freedom and security of a nation rest back on the proper training of children and youth in morals and religion—and you know it is true—then every true patriot ought to do something to remedy the present situation," he said. "Most of all, ought the people of the churches, whose very church membership, whose very confession of faith, is a sham and a pretense unless they believe that religion is essential to well-ordered social life, to bestir themselves to advance, in every possible way, the great cause of religious education, the training of the children and youth in morals and religion."

HAIL MARTIN LUTHER AS SPIRITUAL HERO

Reformation Day Sermons Cite the Blessings of Liberty He Gave to Posterity.

MORE THAN A REFORMER

An Epochal Figure, Dr. Russell Says, Who Did a Tremendous Work for Mankind.

Preaching on the Reformation yesterday in St. Ann's Episcopal Church, 140th Street and St. Ann's Avenue, the Rev. Dr. Edward Charles Russell said:

"It is fitting on this Reformation Sunday, when thousands of American Christians are commemorating the Reformation, that the American people should pay tribute to Martin Luther, who, as Chevalier Bunson points out must be looked upon not merely as a great German theologian and reformer, but as the central figure in one of the epochal hours of the universal history of mankind.

"In considering the life of Martin Luther, the distinguished Augustine monk, we are apt to forget the tremendous work that he did for mankind amid most trying circumstances and in the face of difficulties that would have made any ordinary man quake with fear, and yet out of it all he emerges the champion of truth, the affectionate friend of all who love the gracious Lord Jesus. He came into the world poor and death found him poor. He was a spiritual hero, a prophet, one of those trail-blazers years ahead of his day and generation, whose ideas of spiritual freedom and the overlordship of Christ are woven into the constitution of the Nordic countries and this great United States of America."

SOUL-LIBERTY, LUTHER'S AIM.

"Glorious Struggle" on Momentous Issue, Dr. Schmidt Says.

In a Reformation Sunday sermon at the Immanuel Lutheran Church, Eighty-eighth Street and Lexington Avenue, the Rev. Dr. George F. Schmidt said yesterday:

"Glorious, though fierce, was the struggle of Christianity at its birth and glorious the struggle of the Reformation because of the momentous issue at stake. In both these struggles, moreover, the issue was the same—the liberty wherewith Christ has made us free, the liberty which might be termed soul-liberty, the most adequate and distinctive description of that most glorious liberty attainable to man, God's great gift of mercy through Christ to all who believe on Him."

INSISTS DRY LAW HAS NOT FAILED

Dr. Holmes in Sermon Appeals to Voters Not to Abandon "Greatest Experiment."

SHARPLY ASSAILS ITS FOES

"Political Chicanery," He Declares, Has Misled and Debauched People East of the Hudson.

The opponents of prohibition have nothing to offer as an alternative for the Eighteenth Amendment, according to the Rev. Dr. John Haynes Holmes, who preached yesterday morning on "Must We Abandon Prohibition?" at the Community Church, Park Avenue and Thirty-fourth Street.

"I realize that this city and State are hostile to prohibitionists," he continued, "and that any one who defends the Eighteenth Amendment is thought to be insane or intolerant. However, despite the fact that New York State seems to be in a conspiracy against the national common weal and at the risk of having myself thought a bigot, I see no reason whatsoever for the abandoning of our greatest social experiment.

"Prohibition cannot at all be said to be a failure, and those who brand it as such have no realization of what it is attempting. Prohibition never promised to get rid of liquor in seven years or in seventy years, and only the short-sighted can use any 100 per cent. perfection standard when judging its work. There are laws against murder and robbery. Have murder and robbery been abolished?

"The liquor interests in this country and Europe are fighting prohibition tooth and nail and they have debauched the people east of the Hudson. But there are millions of Americans who still realize the benefit of the amendment and they will defend it. Whatever may be the personal integrity or executive ability of the men who will present themselves at the polls in this State on Tuesday, nearly all of them have been misled by vicious press propaganda or, worse, they are motivated by the lowest type of political chicanery. The voters should make that clear."

'AN UNFINISHED EXPERIMENT.'

The Rev. Mr. Ackley Says We Should Continue Prohibition.

In his sermon on prohibition yesterday morning the Rev. Charles Brock Ackley, pastor of St. Mary's Episcopal Church, 521 West 129th Street, said:

"A great moral and ethical question is before the American people, and especially the people of this State. My contention is not that prohibition has as yet been proved to be the final answer, but we are in the midst of a great experiment in human betterment. We have not had time to really try it out, even if we had had whole-hearted enforcement and cooperation by our citizens. We should be good sportsmen enough to really try the experiment, to carry it through."

PRAYERS OFFERED FOR CUBA

Quick Recovery From Storm Havoc Asked in Comite Pro-Cuba Service.

Prayers for the speedy recovery of those stricken by the recent hurricane that swept over Cuba and the Isle of Pines were offered yesterday morning at the Spanish Church of Our Lady of Esperanza, 156th Street and Riverside Drive, at the annual thanksgiving celebration of the Comite Pro-Cuba. Don Felipe Taboada, Consul General of Cuba, and other officials of the Cuban Consulate in New York, attended.

The Comite Pro-Cuba, of which Leoncio Serpa is President, is an organization of patriots that works in New York for the advancement of the Republic of Cuba.

Dean Robbins Wants a New Poet to Picture Heaven and Hell for Modern Intelligence

There is need for a new poet to picture Heaven and hell in terms worthy of modern intelligence, according to the Very Rev. Howard Chandler Robbins, Dean of the Cathedral of St. John the Divine. In his sermon at the Cathedral yesterday morning he said:

"There has been a good deal in the newspapers recently about the repudiation of the doctrine of hell on the part of certain prominent English ecclesiastics. If by hell they mean the old-fashioned doctrine of literal fire and brimstone, few will be found to dispute their conclusions. That doctrine is as obsolete among intelligent people as the pearly gates and and golden streets and eternal harping on harps which still bulk too largely in our hymns about Heaven.

"It is quite time, I think, for some modern poet to give his faith and his imagination free rein, and picture the future of the blessed in a hymn which will be as attractive to our generation as 'Jerusalem the Golden' was to the generation which flourished in the year of grace 1145. And for the same reason, it is time that another modern poet did for us what the saturnine genius of Dante did for the Middle Ages—picture the future of the lost in terms as dreadful as those inscribed over the portal which led to the Inferno; as dreadful, but more convincing to our modern ears. I fancy that it could be done, but the terms would have to be psychological. They would have to portray damnation in terms of loss, loneliness, despair, abandonment, isolation and remorse and sickening psychic pain."

SAYS MOVIE MORALS MUST BE REFORMED

Canon Chase Warns American Films Are in Danger of Being Excluded Abroad.

TELLS OF ANTAGONISM

Motion Picture Industry Guilty of Extreme Folly Unless It Alters Policy, He Declares.

The morals of American motion pictures must be reformed or they will be excluded from most of the rest of the world, according to Canon William Sheafe Chase, who preached yesterday on "The International Film Situation" at Christ Episcopal Church, Bedford Avenue, Brooklyn.

"One of the benefits of my experiences in England and France this Fall," he said, "has been to convince me that the protest of the nations against the American films lies deeper than mere commercial jealousy. But even if it were true, the complaint against the American films is so general that every unnecessary ground of complaint should be removed. Otherwise the nations will speedily reject all foreign films, will so radically cut them as to seriously interfere with business, as they have been recently doing in the Province of Quebec, or will tax importation of films so heavily as to greatly hinder the business.

"It is absolute stupidity for America to permit films to go forth from her shores which unnecessarily offend the moral convictions and national feelings of other countries.

"The American motion-picture trust, if it continues in its present stupid policy of antagonising all nations against itself and America, will certainly be guilty of extreme folly if it forces the British Empire to follow the example of the Russian Government and adopt Government ownership of the motion-picture industry."

St. Augustine's Church Lays Stone.

Special to The New York Times.

LARCHMONT-ON-THE-SOUND, N. Y., Oct. 31.—The cornerstone of the new St. Augustine's Church on Larchmont Avenue, Larchmont Manor, was placed in position today. Mgr. Cornelius Crowley, dean of Catholic clergymen in Westchester County and rector of the Church of the Blessed Sacrament, New Rochelle, officiated. Mgr. Crowley was assisted by Mgr. Thomas Carroll, Chancellor of the Archdiocese of New York and fifteen priests from near-by communities and New York City.

Says Reformation Goes On.

"The Reformation is not an event that happened once in a foreign country some 400 years ago, but is a movement and a continued achievement that will last throughout the ages," said the Rev. Dr. Herbert H. Gallman in his sermon yesterday in the Redeemer Lutheran Church, 422 West Forty-fourth Street.

THE LAW CAN'T STOP VICE, SAYS BALDWIN

Nor Have Political Leaders Power to Check Immorality, He Declares.

SALVATION WITH PEOPLE

They Alone Can Bring About Moral Improvement, He Avers, Scoring Books and Stage.

"The promises of candidates elected to public office can never improve the moral life of New York City, even though we know them all to be Mussolinis," declared the Rev. Fritz W. Baldwin, minister of the Clinton Avenue Congregational Church of Brooklyn, in his sermon yesterday morning.

"Legislation cannot rid the city of its vile and wicked men," he continued. "New York's only salvation rests with the people of all parties, and not their candidates. Conditions will not be improved by any Federal prohibition unit, any play jury or any other form of supervision. Only the rank and file of the population can improve their moral lives, and they may do it only by the development of a stronger social conscience."

Mr. Baldwin, quoting from a report of the Society for the Prevention of Vice dated Oct. 25, 1926, said that the stage in New York City had descended to a condition of "debauchery, feminine nudity and gutter filth" in the last three years that was "unprecedented in any city of the world."

He also attacked some of the present-day literature, declaring that even the most reputable publishing houses had broadcast immoral reading matter. He compared the city's life to a boiling pot, with the immorality rising to the top in a scum, and declared that a new method of "skimming the pot" would be found, just as the mechanical cream separator had replaced the old-fashioned method of obtaining cream.

TAKES SLAP AT BOBBED HAIR

Dr. Little Says "Emancipation" of Women Is Really Bondage.

"The Crime Wave and the Home" was the subject of a sermon by the Rev. Dr. Thomas E. Little at the Grace Gospel Church, 589 East 164th Street, the Bronx, yesterday, in which he said:

"We have heard much about the emancipation of women and today they are boasting about their liberty. Is it real liberty or bondage? If we accept God's definition it is bondage.

"It remained for the present generation to overstep all bounds of propriety and cast aside all God's ordained restrictions. Such lawlessness is another reason for the crime wave which is sweeping our Nation. Among other things that the Bible teaches is that woman should have long hair, she should dress plainly."

HAYES INAUGURATES A NEW FESTIVAL

Cardinal Celebrates Mass on Day Set Aside by Pope to Honor Christ as King.

ALL CATHOLICS OBSERVE IT

Mgr. Lavelle in Sermon Says the Pope's Encyclical Was to Promote World Peace.

Cardinal Hayes inaugurated the new "Feast of the Kingdom of Christ" in the Roman Catholic Archdiocese of New York yesterday by celebrating pontifical mass in St. Patrick's Cathedral, at 11 o'clock. At its close he recited in English the prayer of "Dedication of the Human Race to the Most Sacred Heart of Jesus."

This festival was instituted for the entire Catholic world by Pope Pius XI on Dec. 11 last, and proclaimed in an encyclical on Dec. 31. Thousands of copies of an English translation of the encyclical were circulated at the cathedral.

Mgr. Michael J. Lavelle, rector of the cathedral, preached a sermon on the new holy day. He surmised that the Pope had been prompted largely to create the festival to promote world peace.

"The last Sunday of October of the current year may well be monumental in the history of the world," said Mgr. Lavelle. "It is the day in which we celebrate for the first time the Feast of Our Lord Jesus Christ as King of the universe and also of our hearts.

"The Father of the faithful has ordered this festival because of the floods of grace resulting from the Holy Year of Jubilee that did so much good. I think the direct object of the Holy Father in commanding and instituting this festival was to promote the cause of peace throughout the world. We are looking for remedies on every side. But they do not exist except in the recognition of our Lord as our model and our guide."

80TH BIRTHDAY HAILED BY DR. MOTTE'S CHURCH

He Sketches History of Church of Holy Communion Since Its Founding in 1846.

The Episcopal Church of the Holy Communion, Twentieth Street and Sixth Avenue, celebrated its eightieth birthday yesterday morning with the Right Rev. Ethelbert Talbot, sometime Bishop of Bethlehem, Pa., officiating. Dr. Henry Motte, presiding rector, traced the growth of the church from the time it was given by Mary Ann C. Rodgers, saying:

"The doors of this church were thrown open in 1846 as a place of worship and prayer without regard to race, color, creed or religion. Its first rector was Dr. Muhlenberg, a dreamer. The dreamers, and only the dreamers are the men to whom the human race is indebted for every step of its progress.

"When his vision of this church was realized eighty years ago there was no house in sight except the seminary building across the street, which was then but a dirt road.

"Then from the south came squatters who began to settle in the district. Some forty years ago the trend of population shifted and made this the highest social district in the city. Fourteen other churches were built between Fifth and Seventh Avenues. Most of these have disappeared."

Predicts Religious Revival When Thrills of Life Pall

The modern New Yorker, according to the Rev. Dr. Samuel Trexler, who preached in St. Paul's Chapel, Columbia University, yesterday afternoon, will turn to religion. Skyscrapers and sports, movies and radio will in the end cease to satisfy him.

"Modern man is mentally lazy when it comes to considering the claims of religion," said Dr. Trexler. "He thinks his mind is not required in religion, forgetting that the first and great commandment requires us to love the Lord with our whole mind.

"Coupled with his mental laziness is an intense physical activity. No other age has been so restless as ours. Skyscrapers rise to the heavens by the ceaseless activity of men and machines. The swift speed of the limited and the airplane flashes us over land and through the air. We are too active for 'the still, small voice' of God that comes in solitude and contemplation."

SCIENCE SUPPLEMENTS RELIGION, HE DECLARES

Dr. Ribourg Says Quarrel Is Only With Superstition, Bigotry and Fanaticism.

The relationship of science and religion was discussed by the Rev. Dr. Albert E. Ribourg at St. Andrew's Episcopal Church, 2,057 Fifth Avenue, yesterday.

"Some people think that science is the enemy of religion and that in time it will annihilate it," he said. "Science is, and rightly so, the foe of the superstition, fanaticism and bigotry which characterise many systems of faith and worship. Science does repudiate certain absurd theological concepts, the aim of which is to keep the souls of men in the bondage of fear and their minds in the fetters of ignorance, but it has no real quarrel with religion as revealed and exemplified by Jesus Christ.

Both science and religion have been in the past and are today cooperating in the progress of the race along two lines—the development of the individual and the organization of society. Science is constantly giving us new revelations of God's law and new data for a higher estimate of the dignity and worth of the human body and mind, thus making it easier for the good to become the wise."

CHURCH 75 YEARS OLD.

The Rev. Mr. Reoch Tells of Growth of Forest Avenue Institution.

The Rev. Adam M. Reoch, for twenty-eight years pastor of the Forest Avenue Congregational Church at East 166th Street, the Bronx, preached a historical sermon yesterday morning in celebration of the church's seventy-fifth year of existence. The Rev. William S. Woolworth, pastor from 1893 to 1898, gave a brief sketch of the difficulties the church surmounted during his pastorate.

"When, in 1851, a group of people got together with the idea of founding a church in the old town of Morrisania," said the Rev. Mr. Reoch, "they founded first a spiritual bank. Into this bank they put as capital their faith in the gospel of Jesus Christ.

"Spiritually, perhaps, this bank was sound, but financially the church dragged along. Every year until 1913 the church faced a deficit and a standing debt of $11,000. Since that time, however, we have managed to reduce that debt to something like $2,000 in the form of a mortgage, which we hope soon to pay off. And instead of a deficit we have now a surplus."

REDISCOVER JESUS, DR. FOSDICK ADVISES

He Says the Glorious Periods in Church History Came When His Life Was Imitated.

WARNS OF LITERAL BELIEF

We Cannot Take Christ Literally, He Declares, but We Must Take Him and His Teaching Seriously.

Nobody in the Orient takes anybody literally, Jesus did not take Himself literally and Christians cannot take Him literally, but they must take him seriously, Dr. Harry Emerson Fosdick said yesterday in his sermon at the Park Avenue Baptist Church, at Sixty-fourth Street.

"One does not need to take Jesus literally in order to take Him seriously," Dr. Fosdick asserted. He said the statement that it is harder for a rich man to enter the kingdom of heaven than for a camel to go through a needle's eye, taken literally, was absurd but it was to be taken seriously. Every rich man had better take it seriously, he asserted. The counsel on turning the other cheek if taken literally would make one look foolish, he said, but for all that we had better take it seriously. He said the injunction referred to insults. "If any man insult thee in one way, let him insult thee in another." The man who follows that is a sensible man."

The most sensible thing the Church can do, and civilisation also, is to rediscover Jesus and His principles and adopt His way of life, the pastor continued. "The record of the Christian movement has been bad enough, but it has not been altogether bad. Some of it has been glorious, and when it has been glorious one thing has happened. Some one had rediscovered Jesus and endeavored to put into practice His way of living. The greatest asset Christianity has is Jesus."

At the evening services Dr. Fosdick delivered the first of a series of twelve lectures on Palestine. Dr. Fosdick said the land was generally idealized by the traveler as a land "of milk and honey," when in reality there were a great many aspects of it that did not justify that opinion.

MANNING ON STATEN ISLAND

Bishop Speaks Three Times on First Visit There Since He Took Office.

Congregations overflowed three Episcopal churches of Staten Island yesterday to welcome the Right Rev. William T. Manning, Episcopal Bishop of New York, on his first visit to that area since he became head of the church in this State. He spoke at St. Mary's Episcopal Church, Castleton and Davis Avenues, West New Brighton, of which the Rev. F. L. Frost is rector; St. Simon's, at Concord, the Rev. William M. Mix, rector, and St. Stephen's, at Tottenville, the Rev. Matthew Bowie, rector.

Wants Every One a Missioner.

Individual evangelism, a system which the Board of Home Missions of the Methodist Episcopal Church "has invented" to replace the old mass evangelism was endorsed by Bishop William F. Oldham, resident Methodist Bishop in Buenos Aires, in a sermon yesterday in St. Paul's Methodist Church, West End Avenue and Eighty-sixth Street. "No man can be a Christian," Bishop Oldham said, "without being a missionary at heart."

We know of an office where YOU CAN FIND .....

—enough paper, and enough pencils—enough typewriters for each stenographer to have her own, and enough boys to run errands—

Enough desks and chairs for each worker to have one—

Enough memo pads, enough filing cabinets—in short, enough office equipment to prevent the wasting of precious time—

But not enough telephones! Only one instrument to three or four workers and not enough lines to the central office to avoid waiting to telephone or to prevent that fatal—"Line is Busy!" report to customers seeking to give you their orders. This couldn't be your office, could it?

Added lines that insure office efficiency and good service to customers more than pay for themselves.

NEW YORK TELEPHONE COMPANY

Lehigh Valley Service to BUFFALO

An over-night trip to BUFFALO or NIAGARA FALLS may be made conveniently on The Lehigh Limited, which leaves every evening from Pennsylvania Station. A rock-ballasted roadbed equipped with the heaviest rail in general railroad use promises a pleasant, comfortable trip.

Standard Time

GOING.....Leaves New York 8.10 p. m.
Arrives Buffalo 7.30 a. m.
RETURNING...Leaves Buffalo 9.00 p. m.
Arrives New York 8.20 a. m.

Club Car, and Dining Car Serving Breakfast in Each Direction

Fare to Buffalo $14.29—the lowest available.

This train also carries sleeping cars direct to ITHACA and ROCHESTER.

Direct Route to Niagara Falls

For information, etc., phone Wisconsin 4210

Lehigh Valley Railroad
The Route of The Black Diamond

Crowley Rates Army and Navy at the Top Among Eastern Football Teams

EIGHT TEAMS LEFT IN EASTERN RACE

Crowley Rates Army and Navy at Top as Result of Their Victories.

BROWN ALSO FORGES AHEAD

Boston College and Holy Cross Among Powerful Elevens—Fordham Makes Fine Stand.

NOTRE DAME LEADS IN WEST

Stanford Is Out In Front on the Pacific Coast—Pleased With Fighting Spirit of Columbia.

By CHARLES P. CROWLEY,
Head Columbia Football Coach.

After the continuous succession of reversals which marked the first four weeks of the season, the football world had come to be fairly well fortified in mind and heart for whatever results Saturday's play might bring forth, but it is doubtful if any one was prepared for anything like the remarkable developments that marked the day's proceedings.

In a way, it was the most interesting Saturday of the season, and the size of the crowds, which ran from 40,000 to 78,000 at the more important games, and the tremendous enthusiasm shown testified once more to the great appeal that the greatest of college games holds for the sport-loving public.

A day that saw the defeat of two of the outstanding teams of the country, namely, Michigan and Southern California; that was attended by the defeat of four other unbeaten teams in the East—Pennsylvania, Cornell, West Virginia and W. and J.—and Wisconsin in the Middle West; that witnessed the first victory of Columbia over Cornell in twenty-one years, and that was further marked by the overwhelming defeat of Yale by Army, the first triumph the Cadets have scored over the Blue in fifteen years—such a day was one to go down in football history.

Notre Dame a Leader.

Taking stock after Saturday's wrack and ruin of reputations, we find that Notre Dame stands out supreme in the Middle West, Stanford on the Pacific Coast and eight teams left in the running for the Eastern championship. These eight are Army, Navy, Brown, New York University, Lafayette, Boston College, Holy Cross and Maine.

Navy, in conquering a Michigan team whose goal line had not been crossed since 1924, jumped right into the forefront of the country's most powerful elevens, and Army, by virtue of its crushing defeat of Yale, must be placed equally high. Give credit to coaches Ingram and Captain Jones for the splendid work they have done in their first year as head coach, respectively, at Annapolis and West Point. Chicago will see a game of football when these two service teams meet late this month.

Of course, I am very proud of my boys after their victory on Saturday. All the credit goes to them, for it was their splendid morale and courage that made the victory possible. I had confidence in them that if they could once get their attack going they might surprise those who regarded Cornell as too strong for us. That they should have done this after a discouraging start and in the face of Cornell's 9-to-0 lead at the end of the first half makes me all the prouder of them.

I think a few words of praise are also due Frank Gargan's men for the stout-hearted fight they made against New York University. No one conceded Fordham much of a chance against Coach Meehan's eleven, and in view of the impressive record of the Violet the outcome seemed a foregone conclusion.

The wonderful fighting spirit of the Maroon enabled it to hold N. Y. U. scoreless for three periods, and until the last ten minutes it appeared that one of the biggest upsets of the day might come about. However, once N. Y. U. found itself and rid itself of its tendency to fumble away its opportunities, Fordham was compelled to yield to one of the hardest-hitting back fields in the East. Meehan's team showed in this last quarter that it belongs among the top-notchers.

Illinois the Stronger.

Penn's defeat by Illinois cannot be said to have been surprising, for the strength of the Illinois line had been demonstrated against Michigan, and it was the strength of the line that checked Penn's heretofore baffling attack. There was much humor for both teams, and Lew Young's team is to be commended for its splendid showing on a foreign field against the team that had scored so decisive a victory over the Quakers at Franklin Field last year.

Missouri's crushing victory over West Virginia was totally unexpected by those who had come to believe that the Mountaineers had one of the best teams in years, while W. and J.'s defeat by Lafayette was also something of a surprise, although it was known that the two teams were pretty evenly matched.

Brown's triumph over Dartmouth marked the third successive defeat of the Hanoverians. Dartmouth made a strong showing, but Brown had too powerful a line. Glenn Warner is to be congratulated on the victory of his team over Howard Jones's all-conquering Southern California eleven, particularly in view of the fact that it was gained after the Trojans had led at 12—0.

Harvard and Princeton both came through as expected against weak opponents, the Crimson showing an impressive attack that revealed still further improvement in Horween's team.

An analysis of the games follows:

ARMY-YALE (Army 33, Yale 0)—No game of the day was marked by so many breaks as was this one, and Army, playing alert, aggressive football, profited by all of them. It was through three fumbles, a blocked kick and an intercepted pass that the way was prepared for each of the Cadets' touchdowns, but Army was so clearly the stronger team that even without these breaks it probably would have won.

The Army line was a stonewall against which Yale's attack went on the rocks, and the Army backfield, with Murrell, Wilson, Cagle, Harding and Hewitt carrying the ball, had more power and dash than did the Yale quartet. The Ellis missed Noble and Kline in the back field, but even had they been in, it is doubtful if their presence would have changed the result.

Army played hard, alert football and being in better physical condition never relaxed its pressure. The decisiveness of the score came as a stunning surprise, but few appreciated until now how good a team Captain Biff Jones has at West point.

Navy Reaches Height.

NAVY-MICHIGAN (Navy 10, Michigan 0)—Navy outdid itself in this game while Michigan failed to come up to expectations. The Navy line, which Colgate had penetrated so frequently, rose to magnificent heights and stopped the Michigan running attack so completely that Quarterback Friedman decided to stake everything on his passing game. But this weapon also was spiked.

The Navy secondary was as impenetrable to passes as the Navy line was to rushes, and out of twenty-seven passes the Wolverines completed only six. Coach Ingram is to be complimented on the fine man-for-man defense that he worked out against Michigan's air attack. Both Princeton and Colgate, had completed any number of passes against Navy, but the celebrated combination of Friedman to Oosterbaan was checked beautifully.

The Navy back field also showed up better than did Michigan's. Caldwell and Hamilton were the most consistent ground-gainers on the field, and Goudge also was a successful carrier. Not only did Navy gain more ground through the line but it used the pass with better results than did the Wolverines. It was Hamilton's pass to Goudge in the final quarter that put Navy on Michigan's 2-yard line, from which the touchdown was made.

It was a great victory for Ingram's team and the fact that Michigan's goal line had not been crossed in two years emphasizes its importance. There aren't any better lines than that set of husky forwards at Annapolis.

COLUMBIA-CORNELL (Columbia 17, Cornell 9).—Sheer fighting spirit, alertness and team work brought Columbia through. Cornell's attack, as usual, was hard to stop, but once Columbia had scored the men gained a new confidence and put up so stout a defense that the Cornell attack lost its momentum. Our attack, on the other hand, increased in effectiveness and thanks to the thoroughness of the interference given to the carriers they were able to get away for long gains. It would be unfair for me to single out any particular man for special commendation. Every man on the team fought his hardest every minute, and when you have eleven men doing their utmost in every play it is hard to deny them victory. It was a splendid game, filled with thrilling moments, and I am proud of my men for their good work against a hard-hitting Cornell team. Cornell played a fine clean game and I cannot say too much in the way of praise of Coach Dobie and his men.

ILLINOIS-PENN (Illinois 3, Penn 0).—This game marked the first thorough test for Penn. For the first time the Philadelphians met a powerful line and as a consequence their hidden ball attack did not go so well as it had in previous games. The Penn line also showed up strong and did a splendid piece of work in preventing Illinois from scoring a touchdown. Two more evenly matched teams could not be put against each other than were these two, and as expected, the game was closely and desperately fought all the way.

Penn lost, but only because it failed on two opportunities for field goals while Peters succeeded in dropping the ball over the crossbar in the closing minutes of play. Lou Young's team lost none of its prestige in bowing by so narrow a margin to Zuppke's strongly fortified eleven.

Brown's Line Is Stronger.

BROWN-DARTMOUTH (Brown 10, Dartmouth 0).—Dartmouth presented a stronger front than had been expected and except that Dooley's hand did not permit him to start, was pretty nearly at full strength. But in spite of this fact Brown won. McLaughry's line was the stronger of the two and that was the deciding factor, along with two breaks which must be expected in any game.

Dartmouth's backfield fully measured up to Brown's and the fact that Harris was in at quarter did not seem to weaken the Hanoverians' passing game. On the contrary, the passing combination of Harris to Lane performed brilliantly and was largely responsible for the Indians' advance down the field to Brown's 5-yard line early in the game. A fumble cost Dartmouth its opportunity to score at this point and a blocked kick and an intercepted pass paved the way for Brown's two scores. As against Yale, Brown used only eleven men in the game and the same eleven that beat the Ellis.

N. Y. U.-FORDHAM (N. Y. U., 27; Fordham, 3)—Fumbling and their lack of a goal-line punch, and the fierceness of Fordham's resistance threatened to bring about the defeat of N. Y. U. until Meehan's team found itself in the last quarter. Thereafter, during the last ten minutes the Maroon was forced to yield to the great power of the Violet attack.

N. Y. U. had the stronger line from tackle to tackle and a finer array of ball carriers, but the fine punting of Graham and his end running, the deadly down-field work of the Fordham ends, the passing of De Lany and the gallant stand of the Maroon line under the shadow of its goal provided greater opposition than N. Y. U. had looked for. Fordham has every reason to be proud of its performance in this game against a team that had crushed its previous opponents.

Missouri Springs Surprise.

MISSOURI-WEST VIRGINIA (Missouri, 27; West Va., 0)—Here was one of the biggest surprises of the season. West Virginia, unbeaten all season and rated among the strongest teams in the East, suffered its most decisive defeat in six years. Missouri's stalwart linemen stopped the Mountaineers' running attack dead and smothered their passes, while West Virginia was unable to hold the powerful rushes of Missouri in check or to fathom its deceptive aerial attack.

LAFAYETTE-W. AND J. (Lafayette, 16; W. and J., 10)—Trailing at 9-10, Lafayette gained a last-minute victory through its success with the forward pass. This game was figured to be almost a toss-up, but I leaned slightly to W. and J., with Amos and Cook in the backfield. However, Lafayette, with Kirkleski back in the fray, at halfback, was just as strong on the attack and McCracken's men gained a commendable victory.

HARVARD-TUFTS (Harvard, 69; Tufts, 0)—Horween used his first team for only a part of the game and the fact that Harvard run up so high a score under the circumstances testifies to the great power of the Crimson attack. Tufts, of course, offered little resistance, but even so, the top-heavy score shows that Harvard has advanced still further since its victory over Dartmouth.

PRINCETON - SWARTHMORE (Princeton, 27; Swarthmore, 0)—This game also was nothing more than a light workout for the Tiger. Princeton did not show its hand, preferring to hold its strength under cover until the meeting with Harvard, but it was noticeable that the presence of Caulkins in the backfield speeded up the offense.

HOLY CROSS-DAYTON (Holy Cross 20, Dayton 7)—In spite of serious losses through injury and the ineligibility of three of its first string men, Holy Cross was still strong enough to come from behind and defeat Dayton. The Ohioans baffled Holy Cross with their forward passing in the first quarter and gained a lead at 7-0, but the Worcester eleven soon fathomed this attack and its greater power on the offense and defense turned the tide.

Boston College Powerful.

BOSTON COLLEGE-WEST VA. WESLEYAN (Boston College 27, West Va. Wesleyan 6)—Coach Cavanaugh's team gave further evidence of its power in winning this game by so decisive a score. West Virginia had a much harder time with Wesleyan a week ago.

UNION-WILLIAMS (Union 15, Williams 0)—This was a commendable victory for Union, the first it has gained over Williams in fifteen years. A well conceived forward passing attack and a strong rushing game were used by the Garnet, and in general Union was the superior team.

COLGATE-MICHIGAN STATE (Colgate 38, Michigan State 6)—In spite of the fact that its Captain, Nick Mehler, did not play, Colgate was far too powerful for the Westerners. The fact that the field was a sea of mud did not halt the Colgate attack and Michigan State, which gave Cornell a lot of trouble, was swept off its feet. Hauser has a fine team at Hamilton.

STANFORD-SOUTH. CALIFORNIA (Stanford 13, So. California 12)—Glenn Warner's team came from behind to win this game after trailing at 0-12. Southern California looked to be the stronger team from its record, but Stanford's tricky criss-cross plays and fakes baffled the Trojan's defense. Southern California dominated the play in the early stages but used up most of its energy, and Stanford was the stronger physically in the latter half. It was a splendid victory for Warner.

Ohio State was too strong for Chicago, as expected; Notre Dame did not have to call upon its strongest line-up to defeat Georgia Tech, and California took its fourth successive licking, losing to Oregon. Minnesota came from behind in the last five minutes to defeat Wisconsin on a 60-yard run-back of a punt, and Alabama Poly scored an unexpected victory over Tennessee. Rutgers showed its best attack of the season in defeating Delaware, 21-0, and Villanova crushed St. John's College of Brooklyn 41-7.

CORNELL ACCLAIMS COLUMBIA ELEVEN

Ithaca Students Dismayed Over Defeat, but Praise Fighting Spirit of Lions.

Special to The New York Times.

ITHACA, N. Y., Oct. 31.—Praise for Columbia as the best Blue and White team Cornell has met in years was heard on the Cornell campus today when the Red football squad returned from New York City. The defeat astonished the undergraduate body, which had hoped for much better football than Cornell displayed. But there is no disparagement of what is considered a fine Columbia achievement. The dash and vigor of Columbia's play when well behind in the scoring impressed the Cornell players and their supporters and they gave hearty praise to the Lions.

No comments on Cornell's play came from Coach Dobie, but that the undergraduate body is disappointed and disturbed goes without saying. Cornell plays Dartmouth in two weeks and Pennsylvanian on Thanksgiving Day and there is a realization on the campus that the road ahead is a hard one.

The chief concern, aside from the natural regret at defeat, is over the failure of the team to show improvement over the Michigan State game. It is still regarded a one-period team and there was nothing encouraging about its form against the Lions.

Fortunately for the Ithacans, Butterfield, the regular quarterback, should be in shape this week, and as no injuries of consequence were suffered yesterday, Dobie should be able to strengthen his lines before the Dartmouth game.

Amateur Bouts Tomorrow.

Among the entries announced for the amateur boxing tournament to be held tomorrow night at the Hunts Point Palace, the Bronx, are: Sam Fertitta, Terry Roth, Gus Lorenzo, Mack Davis, Harry Meyers, Johnny Ratti, Johnny Cruz, Henry Nealon and James Morris.

FOUR IN THE LEAD FOR BIG TEN TITLE

Ohio State Hopes to Clinch Honors by Eliminating the Michigan Team.

NORTHWESTERN IS FACTOR

Purdue, Also Unbeaten, Has Championship Aspirations—Karow Leads in Scoring.

CHICAGO, Oct. 31 (AP).—Illinois's victory over Pennsylvania and the sinking of Michigan by the Navy were startling surprises to the Western Conference.

There was something of a suspicion that Illinois, although walloped by Michigan a week ago, might beat the Quakers, but none of the sideline experts had any idea that the Navy might do more than give the Wolverines a tough fight.

Minnesota's victory over Wisconsin eliminated the Badgers from the Western Conference race. The Ohio State team, undefeated this season, appears to be the only one capable of giving the Wolverines a hard fight and making the 1926 championship more of a free-for-all.

In stopping the Penn attack, Coach Zuppke revealed that he had an excellent defense. He permitted Reitsch, his centre, to play a roving position. Nickol, Wilson and Kassell, the ends, played close to their tackles, making the Illinois defensive line much tighter than usual. This prevented any delayed straight attacks from weaving through the Illinois forward wall. The Illinois defensive halfbacks played back and outside their tackles. The Illinois ends drove in the minute the ball was snapped and the entire line charged.

Minnesota in Hard Game.

Wisconsin and Minnesota put up a terrific and bruising battle at Madison, but Minnesota won, as was expected.

Northwestern beat Indiana again, with one more point than on the first occasion. Northwestern possibly could have made the score bigger had it set out to do it, but there was no reason for taking any chances with Purdue looming up next Saturday as a tough opponent. Purdue rambled all over Indiana State Teachers in a practice game, while Iowa showed a slightly strengthened defense in its 21-to-0 victory over Carroll College.

Each of the four leading teams has two or more hard games on the schedule. Michigan must conquer Wisconsin, Ohio State and Minnesota. Ohio State meets Michigan and Illinois. The Purdue-Northwestern game will eliminate one team, and Northwestern has Iowa to beat and Purdue has Indiana.

Big Ten Standing.

Standing of the Big Ten teams with total points scored in all games:

Team.	W.	L.	T.	T.P.	Pts. Opp.
Ohio State	2	0	0	160	27
Michigan	2	0	0	130	16
Northwestern	2	0	0	108	9
Purdue	3	1	0	78	51
Minnesota	3	1	0	141	57
Illinois	3	1	0	81	26
Wisconsin	1	1	1	88	13
Chicago	1	2	0	32	57
Iowa	0	2	0	97	43
Indiana	0	3	0	47	81

Captain Marty Karow's two touchdowns against Chicago yesterday while his running mate for Western Conference high point honors, Bo Molenda of Michigan, was held scoreless by the Navy, gave the Ohio State fullback a substantial lead of 16 points.

Big Ten leading scorers, including all games:

Player and Team.	TP.	T.	PG.	PT.
Karow, Ohio	60	10	0	0
Molenda, Michigan	44	7	0	2
Joesting, Minnesota	42	7	0	0
Peters, Illinois	37	3	4	7
Kutsch, Iowa	36	5	2	6
Peplaw, Minnesota	35	5	2	5
Gustafson, Northwestern	32	5	0	2
Nydahl, Minnesota	31	4	0	7
Grim, Ohio	30	5	0	0
Crofoot, Wisconsin	30	5	0	0
Lewis, Northwestern	25	3	1	4
Bennett, Indiana	24	4	0	0
Eby, Ohio	24	4	0	0
Friedman, Michigan	23	1	2	10

Germany Beats Holland at Soccer.

Special Cable to The Chicago Tribune.

THE HAGUE, Oct. 31.—An international soccer football match between Germany and Holland was played at Amsterdam. The result was: Germany 3, Holland 2 goals.

CROWLEY SUMMONS ALL TO WORK TODAY

Columbia Regulars May Have Only Light Drill as Coach Looks to Next Saturday.

ELEVEN ESCAPES INJURIES

Meehan Also Calls Out N. Y. U. Squad and May Drive It to Prevent Overconfidence.

Both Columbia and New York University, having conquered their big opponents of the season on Saturday, return to their practice routine today. Coaches Charley Crowley and Chick Meehan plan to give their gridiron warriors their usual Monday drill just as if nothing unusual had happened. There is jubilation in both camps over their well-earned victories, but the mentors are keeping their eyes on the games which are to come—Columbia against William and Mary and N. Y. U. against Carnegie Tech.

Although the tendency among the student body of Columbia and N. Y. U. is to continue celebrating, neither faculty has announced a holiday. Class work will be resumed at both colleges and the demonstrations which were ended on Saturday will be the last display of enthusiasm of the students unless spontaneous outbursts occur.

Columbia came through the Cornell battle in splendid shape. Not one of the men who participated in the encounter with Cornell was forced to report to Trainer Barrett. The squad emerged from the fray without a serious bruise.

Regulars to Have an Easy Day.

Although Coach Crowley has ordered all his men to practice today, it is hardly likely that his regulars will get more than the lightest of drills. In consideration of the fine playing of the Blue and White, Crowley will put his regulars through a short, brisk workout and then excuse them for the day. The scrubs will come in for their share of Crowley's attention and they will be the ones who will do most of the practicing.

New York University survived the Fordham game without a mar for injury. The only man on the team who was withdrawn from the game on account of injury was Al Lassman. The giant tackle merely had a severe shaking up and the brief rest he had between halves was enough to restore him to his full strength.

Chick Meehan will summon his forces to practice today in a very light rehearsal, though there is always a possibility that he may order a more severe drill. With a contest with Carnegie Tech coming this week-end, Meehan may seek to prevent overconfidence by calling for a scrimmage.

Although Fordham meets its fourth undefeated team in succession on next Saturday, Frank Gargan will continue to hold light drills for the rest of the week. Holy Cross is the next adversary of the Maroon, and Gargan hopes to swing back into the victory column at the expense of Fordham's traditional foe.

Fordham Injuries Severe.

Unlike its metropolitan neighbors, Fordham's already crowded hospital list received a few more men Saturday. Captain Tom Leary, Roger Scully and Joe Wenzel were rather seriously injured against N. Y. U. Leary was so severely knocked out in the second quarter that he had to be carried from the field. He had several stitches taken in his head, which was then bandaged and taped, and he returned to action only to meet with another smash-up, which incapacitated him for the day.

Scully received a slight concussion of the brain, which will keep him out of the line-up indefinitely. Wenzel was so out about the face that he is unable to eat or talk. The rest of the players escaped with only minor bruises.

Ten Amateur Bouts Saturday.

A card of ten amateur boxing bouts is scheduled for the tournament of the Starlight A. C. to be held Wednesday night in the Bronx Lyceum.

Georgetown Still Tops Teams In Scoring With Total of 230

Georgetown still retains its lead in the scoring among the college elevens. It is the first to cross the double century mark, its total now being 230, while opponents in the six games played made only 39. Southern California has jumped into second place with 199, displacing Pennsylvania; Vanderbilt is third, with 196; Lafayette fourth, with 190, and Pennsylvania fifth, with 188.

Points scored for and against some of the leaders follow:

	For.	Against.
Georgetown	230	39
Southern California	199	26
Vanderbilt	196	41
Lafayette	190	37
Pennsylvania	188	10
Penn State	185	56
Syracuse	177	27
Colgate	170	38
Oregon Aggies	169	13
Holy Cross	159	35
Stanford	158	49
N. Y. U.	149	10
Columbia	129	41
Fordham	105	83

CATHOLIC U. LOSES TO LOYOLA BY 6-0

Touchdown in Second Period by New Orleans Eleven Provides Winning Edge.

Special to The New York Times.

NEW ORLEANS, Oct. 31.—Loyola met its hardest test of the season here this afternoon, but Buck Moore and the line plunges of Don Maitland and Red Gremillion proved equal to the task, Catholic University losing, 6 to 0.

A touchdown by Gremillion in the early minutes of the second quarter and a display of power on the defense which turned back a desperate forward pass attack that almost snatched victory enabled Loyola to keep its margin before a crowd of 6,500. The game was hard fought from start to finish.

The outstanding features were the playing of Connors and Shields, the Catholic University ends; the punting of Foley and the baffling speed at which Moore skirted the wings and reversed his field.

The line-up:

LOYOLA (6).		CATHOLIC U. (0).
Palm	L.E.	Connors
Cooper	L.T.	Dufour
Cotten	L.G.	Lafond
A. D. Smith	C.	Linskey
Ritchey	R.G.	Tietney
Drouillet	R.T.	McGovern
Miller	R.E.	Shields
Moore	Q.B.	Foley
Gremillion	L.H.	Harvey
Jaubert	R.H.	Heiser
Maitland	F.B.	Schmidt

SCORE BY PERIODS.

Loyola	0	6	0	0—6
Catholic U.	0	0	0	0—0

Touchdown—Gremillion.

Substitutions—Catholic U.: McCarthy for Tierney, Guyer for Lafond, Pechin for Schmidt, Donnelly for Linskey, Saffo for Heiner, McGann for McGovern, Heiner for Saffo, Schmidt for Pechin, Saffo for Heiner, Howell for Connors, Long for Shields. Loyola: Dantons for Jaubert, Kreider for Cotten, Budge for Maitland, Maitland for Budge, Jaubert for Dantone, Holmes for Kreider, Deceli for Maitland, Budge for Jaubert, Barnes for Moore, Varenholt for Miller, Stulk for Palm, Weddle for Budge, Schiro for Deceli, Gaudin for Holmes.

Referee—Conaghin, Tulane. Umpire—Henry, Chicago. Linesman—Bates, Sewanee. Field judge—Coles, Clemson. Time—15 minute periods.

Three A. A. U. Races Tomorrow.

The downpour yesterday forced a postponement of the Amateur Athletic Union's national ten-mile run and seven-mile walk championship at Glen Park, Yonkers, and made necessary a revision of the district's championship cross-country schedule. The run and walk title tests will be held tomorrow starting at 1 o'clock. The Metropolitan A. A. U. junior cross-country championship race at Van Cortlandt Park was shifted from 2 o'clock to 4 o'clock.

MADDEN NOW TOPS EASTERN SCORERS

Columbia Captain Has Made 63 Points—Carr of Syracuse Next With 59.

SHAUGHNESSY RATES THIRD

Strong of N. Y. U. Has 55, One More Than Graham of Fordham and Wilson of Lafayette.

Captain Bill Madden of the Columbia eleven had a busy day on Saturday, getting through the line and tackling Cornell runners and advancing the ball for his team, but he found time to do a little goal-kicking, and as a result he now leads the Eastern scorers. He booted a field goal over bar and added two points after touchdowns, making his total points thus far in the season 63.

Carr, the injured Syracuse star, who set the pace until Saturday, is now second with 59 tallies. There is not much chance that he will be able to play again this season, but his scoring ability is such that if he does get in the last few games he may make things more than interesting for the leaders. At present he is just one point ahead of Shaughnessy, Colgate's great plunging fullback.

Strong of New York University holds fourth position, his total being 55, but he is just one point ahead of Fordham's brilliant quarterback, Graham, who has brought points to his team through touchdowns, field goals and points after touchdowns. Two Wilsons, the Army halfback and the Lafayette star, are next, the Lafayette man being tied with Graham and the Cadet being five tallies behind.

The leading scorers in the East, with their colleges, positions, touchdowns, points after touchdowns, field goals and total points:

Player.	College.	Pos.	Td.	P.A.P. T.	G.	Tot.
Madden, Columbia		H.B.	7	15	2	63
Carr, Syracuse		H.B.	9	11	0	59
Shaughnessy, Colgate		F.B.	6	10	0	58
Strong, N. Y. U.		H.B.	6	16	1	55
Graham, Fordham		Q.B.	6	9	2	54
Wilson, Lafayette		H.B.	8	0	0	48
Wilson, Army		H.B.	6	13	0	49
Weston, Boston Col.		H.B.	8	0	0	48
Connor, N. Y. U.		Q.B.	7	1	1	46
Kittridge, Holy Cross		H.B.	7	1	0	43
Lane, Dartmouth		H.B.	7	1	0	43
Walsonis, Penn		F.B.	5	11	0	41
Fields, Penn		H.B.	6	0	0	36
Hoekman, Cornell		F.B.	6	0	0	36
Cronin, Boston Col.		H.B.	6	0	0	36
Borelli, Muhlenberg		H.B.	4	5	1	31
Hamilton, Navy		Q.B.	1	10	2	31
O'Hare, Clarkson		H.B.	5	0	0	30
Mehler, Colgate		C.B.	5	0	0	30
Buzzell, Maine		H.B.	5	0	0	30
Roberts, N. Y. U.		H.B.	4	1	0	25
Harlington, Bowdoin		H.B.	3	5	0	23
Lundgren, Penn State		H.B.	4	5	0	29
Mlahel, Brown		H.B.	2	10	0	28
Sayles, Harvard		H.B.	4	4	0	28
Fhil, Williams		Q.B.	4	3	0	27
Clark, Syracuse		H.B.	4	2	0	26
Randall, Brown		H.B.	4	2	0	26
MacPhail, Dartmouth		H.B.	4	2	0	26
C. Scull, Penn		C.	4	1	0	25
Haskell, Clarkson		H.B.	4	1	0	25
Amos, W. and J.		F.B.	4	0	0	24
Chauncey, Harvard		H.B.	3	6	0	24
Clark, Harvard		H.B.	4	0	0	24
Rogers, Penn		H.B.	4	0	0	24
Williams, Conn. Aggies		F.B.	4	0	0	24
Harbutt, Syracuse		F.B.	4	0	0	24
Greenberg, Muhlenberg		C.	4	0	0	24
Wier, Holy Cross		Q.B.	3	3	0	24
Raskin, C. C. N. Y.		Q.B.	3	3	0	24
DeLany, Fordham		H.B.	3	3	0	24
Caldwell, Yale		H.B.	3	3	0	24
McGarvey, Lafayette		H.B.	3	2	0	20
May, W. and J.		Q.B.	2	4	1	20
Goldman, Syracuse		H.B.	3	1	0	19
Brewer, Colgate		H.B.	3	1	0	19
Borckman C, C. N. Y.		H.B.	3	1	0	19
Salemi, St. John's		H.B.	3	1	0	19
Harding, Army		Q.B.	3	1	0	19
Brods, Yale		H.B.	3	1	0	19
Gassner, Cornell		F.B.	3	0	0	18
Smit, Columbia		H.B.	3	0	0	18
Lichtfoot, St. Lawrence		H.B.	3	0	0	18
Priddy, Lafayette		F.B.	3	0	0	18
Coltart, Maine		F.B.	3	0	0	18
Molinet, Cornell		F.B.	3	0	0	18
Prendergast, Princeton		F.B.	3	0	0	18
Shannon, Rochester		Q.B.	3	0	0	18
Miller, Harvard		F.B.	3	0	0	18
Jones, Syracuse		Q.B.	3	0	0	18
Dooley, Dartmouth		C.	3	0	0	18
Carey, Cornell		L.G.	3	0	0	18
Pritchard, Penn State		F.B.	2	4	0	16
Cook, Syracuse		Q.B.	1	6	0	15
Booth, Pittsburgh		H.B.	2	3	0	15
Pierce, Hamilton		Q.B.	2	2	0	14
Larsen, Upsala		H.B.	2	2	0	14
Cothran, Lafayette		R.T.	0	11	1	14
Shellenberger, Lafayette		H.B.	2	1	0	13
Grimes, Albright		H.B.	2	1	0	13
Richards, Swarthmore		C.	2	1	0	13
Peakes, Maine		H.B.	1	7	0	13
Cagle, Army		H.B.	2	1	0	13
Newell, Colgate		Q.B.	2	1	0	13
Caulkins, Princeton		Q.B.	2	1	0	13
Zornow, Rochester		F.B.	2	1	0	13
Daley, Holy Cross		F.B.	2	1	0	13
Wittmore, Geneva		F.B.	2	1	0	13
Norris, Columbia		F.B.	2	0	0	12
J. Scutakes, Vermont		H.B.	2	0	0	12
Lawrence, Brown		H.B.	2	0	0	12
Vaughn, Colgate		H.B.	2	0	0	12
Tuckey, Gettysburg		H.B.	2	0	0	12
Goodwine, Yale		H.B.	2	0	0	12
Kline, Yale		F.B.	2	0	0	12
Scott, Yale		L.E.	2	0	0	12
Barclay, Colgate		H.B.	2	0	0	12
Finck, Dartmouth		H.B.	2	0	0	12
Welch, Pittsburgh		H.B.	2	0	0	12
W. Parker, Amherst		H.B.	2	0	0	12
Callaghan, Conn. Aggies		R.E.	2	0	0	12
Murphy, Penn		C.	2	0	0	12
Green, Penn State		H.B.	2	0	0	12
Morse, Navy		H.B.	2	0	0	12
Rosner, C. C. N. Y.		L.B.	2	0	0	12
Brewster, Brown		L.B.	2	0	0	12
Chimenti, Lafayette		H.B.	2	0	0	12
Irwin, Rutgers		F.B.	2	0	0	12
Russon, St. John's		H.B.	2	0	0	12
Riordan, N. Y. U.		R.E.	2	0	0	12
Cook, W. and J.		H.B.	2	0	0	12
Lloyd, Navy		L.E.	2	0	0	12
Grube, Lafayette		L.E.	2	0	0	12
Edwards, W. and J.		L.E.	2	0	0	12
Rieger, Columbia		H.B.	2	0	0	12
McKenney, Boston Col.		Q.B.	2	0	0	12
Bucher, Clarkson		F.B.	2	0	0	12
Murrell, Army		C.	2	0	0	12
Guest, Lafayette		F.B.	2	0	0	12
Steele, Wesleyan		R.E.	2	0	0	12
Osborne, Wesleyan		H.B.	2	0	0	12
Nelson, Rochester		H.B.	2	0	0	12
Caldwell, Navy		H.B.	2	0	0	12
Lee, Wesleyan		L.B.	1	1	0	11
Conway, Vermont		Q.B.	1	1	0	11
Flenihen, Geneva		F.B.	1	1	0	10
Robinson Muhlenberg		Q.B.	1	1	0	10
Baruch, Princeton		H.B.	1	1	0	10
D. Ray Bates		H.B.	1	0	0	9
Bretnall, Army		H.B.	1	0	0	9
Raskin, C. C. N. Y.		H.B.	1	0	0	9
Schachern, Geneva		Q.B.	1	0	0	9
Dorsey, Villanova		H.B.	1	0	0	9

CLAIMS CROWD RECORD.

Los Angeles Coliseum Held 80,000 for Stanford-So. California.

LOS ANGELES, Oct. 31 (AP).—Between 75,000 and 80,000 persons saw the Cardinal eleven of Stanford University defeat the University of Southern California football team, 13 to 12, in the Los Angeles Coliseum yesterday. In estimating the attendance, Zack Farmer, manager of the Coliseum, expressed the belief that a new national record for a football crowd inside a stadium had been set. Of the 80,000 persons who saw the California-Stanford game last year, 80,000 viewed the contest from hills outside the bowl. An army of ushers, attendants and workers swelled yesterday's attendance beyond the mark of paid admissions.

MAINE ELEVEN IN LEAD.

Sets Pace in New England Conference With Six Straight Victories.

STORRS, Conn., Oct. 31 (AP).—With six victories to its credit and no defeats, the University of Maine is well in the lead for New England Conference honors. In the only conference game played yesterday the Connecticut Aggies defeated the University of New Hampshire by 3 to 0. With the exception of Maine, all the elevens have been beaten, but a defeat for this college plus two victories for the Orono Aggies would produce a tie.

Results of Football Games Played by Colleges in Various Sections

ALABAMA.

54—Millsaap	0
19—Vanderbilt	7
26—Miss. A. & M.	0
21—Georg

New York Soccer Giants Are Beaten by Fall River by 5-2

FALL RIVER DOWNS SOCCER GIANTS, 5-2

Beats New York Eleven in Soccer League Match Before Crowd of 5,500.

WANDERERS PLAY TO A TIE

Rain Stops Game With Providence in Second Half With the Score at 3-All.

AMERICAN LEAGUE STANDING.

Team.	W.	Drawn.	L.	Pts.
Boston	8	4	3	20
Indiana	7	4	4	18
Bethlehem	7	4	2	18
Fall River	6	2	5	14
New Bedford	7	3	6	17
Brooklyn	6	3	5	15
Providence	5	5	5	15
New York Giants	6	2	7	14
Springfield	4	5	7	13
Coats	3	3	7	9
Philadelphia	3	3	8	9
Newark	3	2	10	8

Yesterday's Results.

Fall River 5, New York Giants 2.

All other games, including tie at 3-3 between Brooklyn and Providence, postponed because of rain.

FALL RIVER, Mass., Oct. 31.—Fall River completely outplayed the New York Giants here this afternoon and hung up five goals to two for the visitors. More than 5,500 attended.

The rain and a heavy field made it hard for perfect soccer and the Giants suffered most. Both their goals were gifts. Horne scored the first in the second period when he took a corner and kicked into Blair's hands. The goalie dropped the ball and it rolled into the net. Davey Brown got the next when a penalty was called against Coyle. Blair stopped the kick, but Brown followed up the shot.

The line-up:

FALL RIVER (5).		NEW YORK (2)
Blair	G.	Gaudert
McGill	R.B.	Reynolds
Gibson	L.B.	Moorehouse
McPherson	R.H.	Pollak
Wilson	C.H.	Guttmann
Coyle	L.H.	Herd
Campbell	O.R.	Schwartz
Kennedy	I.R.	Hausler
Paterson	C.F.	Brown
White	I.L.	Greenwald
McEachran	O.L.	Horne

Goals—Paterson (2), White (2) (one penalty), McEachran, Brown, Horne.
Substitution—Meyerdick for Reynolds.
Referee—William Norse, New Bedford.
Linesmen—Quinn, Providence; Moran, Fall River. Time—45 minute halves.

Wanderers First to Score.

At Ebbets Field in Brooklyn the Brooklyn Wanderers played a 3-3 tie with Providence in the American Soccer League competition, but after ten minutes of play in the second half the game was called because of the muddy condition of the field. The Wanderers scored the first three goals of the game, but their 3—0 lead was cut down by Providence before the change of ends.

The line-up:

BROOKLYN (3).		PROVIDENCE (3).
Fisher	G.	Burgener
Robertson	R.B.	John Lyons
Wilson	L.B.	Abel
Drucker	R.H.	Renfrew
O'Brien	C.H.	Ralston
Morris	L.H.	Auld
Neufeld	O.R.	Green
Conrad	I.R.	James Lyons
Nelson	C.F.	McLaine
Eisenhoffer	I.L.	Abdullah
McGowan	O.L.	Florie

Goals—Conrad Neufeld (2), Brooklyn Wanderers; McLaine, Green, Florie, Providence.
Referee—J. Connachin. Linesmen—S. Day and J. Philburn. Time of halves—45 minutes.

SPARTA GAME PUT OFF.

Will Meet Galicia Tomorrow—Two Other Election Day Games.

Although there was a fair crowd at the Jersey City baseball park yesterday and the Sparta and Galicia soccer teams were willing to play, officials decided that the pitch was too wet to afford a fair test of soccer, and the game between these teams was set over until tomorrow, when it will be staged at David's Stadium in Newark. The contest will be the last in this country for the Spartans, who will sail for Prague, Czechoslovakia, at the close of the week.

Two American Soccer League games will be played in Greater New York tomorrow. An interborough battle will be staged at New York Oval in the Bronx, as Indiana Flooring and the New York Giants will oppose each other. At Hawthorne Field in Brooklyn the Wanderers will meet the Newark club.

Juarez Results.

By The Associated Press.

FIRST RACE—Purse $500; claiming; two-year-olds; four and one-half furlongs.
Sam Gluck, 103...(G. Owen) 5.60 2.60 2.00
A. Lightning, 104...(Trippy) 5.00 5.60
Capt. Clark, 104...(Morton) 2.80
Time—1:01 2-5. Forest King, Wool Flower, My Glory and Winnie Winkle also ran.
SECOND RACE—Purse $500; claiming; three-year-olds and upward; five furlongs.
P. Lago, 109...(C. Corbett) 5.60 3.80 2.60
Close Up, 104.(L. Hamilton) 5.00 3.20
Sanguine, 93.....(M. Ryan) 3.20
Time—1:07 2-5. Albion Boy, Nettie Cole, Red Smoke and Operator also ran.
THIRD RACE—Purse $500; claiming; three-year-olds and upward; five furlongs.
Razon, 104...(W. Robertson) 5.20 3.40 2.40
Marquesita, 99...(A. Johnson. 7.40 3.20
John Hogan, 109....(Renn) 2.40
Time—1:06 4-5. April, Jenny Linn and Pigmy also ran.
FOURTH RACE—Purse $400; all ages; three and one-half furlongs.
Easter Day, 99...(McComb) 3.80 2.80 2.40
Bloomington, 102.(Frierson) 4.00 3.00
Mike, 102.....(Bennett) 4.60
Time—0:47 1-5. Lee Fisher, King, Simon and Black Boy also ran.
FIFTH RACE—Purse $500; claiming; three-year-olds and upward; seven furlongs.
Quiet, 107.....(M. Ryan) 12.20 5.40 2.80
J. O'Connell, 108.(Marshall) 5.80 3.60
High Card, 106.(S. Holecke) 3.00
Time—1:27 2-5. Blazonry, Our Commissioner and Bonbox also ran.
SIXTH RACE—The Hotel Orndorff; purse $500; three-year-olds and upward; six furlongs.
Sweepstakes, 115....(Phial) 11.40 5.00 3.80
Escapader, 104...(L. Mills) 3.80 3.20
Variation, 112..(A. Roach) 3.80
Time—1:19¼. Klickitat, Bum Crescent and Rough and Ready also ran.
SEVENTH RACE—Purse $500; claiming; three-year-olds and upward; six furlongs.
Jessie Lee, 103...(T. Wilson) 61.20 16.40 9.60
Stage Star, 111.(Greenwood) 15.60 18.40
Vanishing Boy, 102.(Ryan) 6.00
Time—1:19 4-5. Boby Allen, Starlane and Regular Girl also ran.
EIGHTH RACE—Purse $500; claiming; three-year-olds and upward; mile and one furlong.
Whipsaw, 110..(Greenwood) 8.40 4.60 2.60
Col. Wagner, 105.(Loumas) 5.40 3.60
Kreksunas, 105.(Robertson) 2.60
Time—2:10 2-5. Evelyn Brown, Silex II and Guilford also ran.

PRO FOOTBALL.

National League Results.

Pottsville Maroons 14, Buffalo 0.
Frankfort Yellow Jackets 6, Providence Steam Rollers 3.
Kansas City 7, Hartford Blues 3.
Chicago Bears 17, Akron Indians 0.
Green Bay Packers 3, Chicago Cardinals 0.
Duluth Eskimos 7, Milwaukee Badgers 0.
Detroit Panthers 6, Canton Bull Dogs 0.
New York Giants-Brooklyn Lions, rain.

American League Results.

Wilson Wildcats 6, Cleveland Panthers 0.
Chicago Bulls 23, Boston Bull Dogs 0.
New York Grangers-Newark Bears, rain.
Syracuse Stars-Green-Rock Island, rain.

Admiral Eberle Lauds Navy; Predicts Victory Over Army

WASHINGTON, Oct. 31 (AP).—Congratulations and high praise for the Navy's victory over Michigan were expressed in a message by Admiral E. W. Eberle, ranking officer of the service. "The Chief of Naval Operations," he wired, "extends warm congratulations to the Naval Academy on its splendid football victory in Baltimore. The playing of the team was superb. The spirit of the team and regiment was wonderful. We look for the same success in Chicago."

YALE IS HOPEFUL; PLAYERS IN SHAPE

Noble and Kline to Be Ready This Week, While Forward Veterans Are Improved.

Special to The New York Times.

NEW HAVEN, Conn., Oct. 31.—Yale's coaches will rally its battered football squad tomorrow for a stubborn stand against Princeton and Harvard in the closing games of the season. The Maryland match, scheduled for Saturday, is not regarded as a dangerous test, unless the Blue squad proves to be demoralized after the Army invasion.

The coaches declined to comment on the Army game or to discuss the remaining matches, but they regard the situation as not without hope. They believe that Larry Noble will round into physical condition for the Princeton game, but no attempt will be made to start him on Saturday. The return of Bill Kline from his home early this week will restore another valuable regular.

Biff Jones, West Point head coach, said today that if Yale could have presented this back field pair against West Point, a decidedly different score would have resulted.

Yale to Reorganize.

The Yale coaches were unwilling tonight to state what line-up changes will be ordered in reorganizing the eleven with the Princeton game of Nov. 13 in mind. The glaring weaknesses uncovered in the Army game are certain to be followed by radical changes, particularly in the rush line.

A careful physical examination of all the players today showed that the only casualty in yesterday's rout was that of Stuart Sanger of Fishkill, who dislocated his right elbow. Sanger entered the game in the second period as substitute end and was injured almost immediately. He was taken to the college infirmary. Although Captain Phil Bunnell limped perceptibly today, he insisted that he was not injured. The condition of Johnny Hoben, who left the game in the final period, was improved.

Squad Reports Today.

Head Coach Tad Jones has ordered the full squad to report for routine practice tomorrow, in an effort to eliminate the fumbling which reached its highest point of the season against the Army. A large part of the daily drill this week will be aimed at grounding the team in the fundamentals of play.

The coaches pin their hope of victory over Princeton and Harvard in the improved physical condition of half a dozen first-string players who have been on the hospital squad the past month. In the rush line Guy Richards, Dick Wortham and Bill Webster, who played a part of the Army game, sustained no ill effects and are regarded as fixtures for the final matches.

Scrimmaging is expected to start on Tuesday, with other sessions planned for Wednesday and Thursday.

ALABAMA TIGHTENS SOUTHERN TITLE GRIP

Defeat of Louisiana State Puts It on Way to Victory for Third Successive Year.

ATLANTA, Ga., Oct. 31 (AP).—Turning aside Louisiana State University opposition with apparent ease, Alabama swept forward Saturday to its fifth conference victory, and this week stood out as the leading contender in the 1926 Southern Conference gridiron chase. Alabama overwhelmed Louisiana State University, 24 to 0, and has a firm grasp on its third successive Southern title.

Tennessee, by its 27 to 0 victory over the Mississippi Aggies, stepped forward as Alabama's main threat. The Tennesseeans now have three wins and no losses.

Virginia Poly and the University of Mississippi, which went into Saturday's contests with unsullied records for the season, lost ground. The former played to a 13 to 13 tie with Kentucky's strong eleven and Mississippi lost, 6 to 0, to Tulane.

Georgia's bulldogs proved too strong for the light Florida aggregation, and the annual classic between these two teams ended in a 32 to 9 victory for Georgia.

North Carolina University won the annual contest with North Carolina State, Virginia humbled South Carolina 6 to 0, and Alabama Poly upset the predictions by winning, 9 to 0, from the Sewanee squad which the week previous held Alabama to 2 to 0.

Georgia Tech carried Southern Conference colors into intersectional combat with Coach Rockne's Notre Dame warriors and went down, 12 to 0.

PENN SQUAD RETURNS.

Six Players Received Minor Injuries in Game With Illinois.

Special to The New York Times.

PHILADELPHIA, Oct. 31.—With six players showing minor injuries, the University of Pennsylvania football team arrived home tonight at 8 o'clock from Champaign, Ill. Ed Hake has a badly lacerated right eye; John Smith, the other tackle, had his nose battered; Paul Scull, halfback, also has a cut nose; Captain George Thayer's leg is twisted; Jack Butler, centre, is nursing two bruised ribs and has a black eye, and Charley Rogers hurt his neck. All are expected to be in shape for the Penn State game next Saturday.

"We did not make the most of our opportunities," said Coach Lou Young. "We should have passed more. Quarterback Murphy complained of the continuous cheering of the 50,000 spectators and could not get his signals out smoothly. Illinois has a great team. It was a clean but very hard-fought game. We should profit by our mistakes."

PRINCETON FACES LOSS OF WEEKES

Likely Out for Rest of Year, Due to Wrenched Leg Received on Saturday.

SLAGLE READY FOR ACTION

Other Injured Tigers Expected to Start Against Harvard—Coaches Plan Light Work.

Special to The New York Times.

PRINCETON, N. J., Oct. 31.—Charley Weekes may be lost to Princeton football for the remainder of the season due to a wrenched leg received in the Swarthmore game here yesterday. How seriously the veteran end is injured cannot be determined at present, Keene Fitzpatrick, Tiger trainer, said today.

Two years ago Weekes was a capable back field man, but last year he was kept on the bench. The loss of Frank Lea, Tiger wingman of a year ago, gave Weekes his chance. A track star of no mean ability, he was put in at end, where his speed was needed. Weekes was a member of the championship Princeton relay team of two years ago which broke the world's record at the Penn Relays.

Lawler Making Good.

The phenomenal rise of Newton Lawler, who was promoted from the "omelettes" to the squad last Thursday and who played at end during half of the contest against Swarthmore, is expected to offset the loss of Weekes. Lawler broke up several of the Garnet passes and covered punts like a veteran.

Trainer Fitzpatrick said that Jake Slagle was kept out of the game with Swarthmore against his own will. Slagle feels fit and was anxious to play, but the coaches did not want to take any chances of further injuries to their star triple threat. The rest of the Tiger players will be on hand in Cambridge on Saturday to enter the battle against the rejuvenated Harvard eleven.

Coaches Outline Practices.

As Princeton opens its intensive campaign in preparation for the Harvard and Yale games, practice will be lightened. The Princeton team will get light drills during the week as the coaches plan to brush up the teamwork and to drill the men in passing and breaking up Harvard and Yale plays.

Dan Caulkins, who played for the first time yesterday since his injury in the Amherst game, brought confidence to the Tigers. He plowed through the Swarthmore eleven much as he had gone through teams in the past. Williams and Baldwin, other injured men, will be ready in time to face the Crimson.

HEAVY RAIN KEEPS PRO ELEVENS IDLE

But Grangers Meet Rock Island Tomorrow and Giants Will Face Canton Bulldogs.

The rain which fell in torrential downpours through the morning and afternoon yesterday forced the cancellation of all three professional football games here, though the managers of the contending elevens did not give up hope that the games could be played until after the scheduled starting time. The Polo Grounds prepared to take care of a crowd of 25,000 Elks, including the Grand Exalted Ruler, Charles H. Grakelow of Philadelphia, and Governor Al Smith and former Justice Robert F. Wagner, Democratic candidate for United States Senator, was knee deep in water, and at 3 o'clock the rain was coming down in a manner to discourage all except mariners and deep-sea divers.

Crowds of Elks were here for the event, but it was decided to put it off until a more suitable day. Tickets for yesterday's game between Tim Mara's Giants and Eddie Butler's Lions will be honored at Sunday's game between the Chicago Cardinals and the Giants.

Red Grange was scheduled to start against Doug Wycoff and his Newark Bears, but as Big Bill Edwards, President of the American League, had failed to equip the rival squads with slickers and knee boots, this game also was called off. Tickets will be honored at some future date.

Humbert Fugazy's Horsemen, fearing the treacherous footing of Commercial Field, Brooklyn, decided to call off their contest with the Rock Island (Ill.) Independents.

The pro football teams, however, will be in action tomorrow, election day.

The Grangers will face the Rock Island Independents in the professional football game at the Yankee Stadium tomorrow, where the High School of Commerce and Morris High School elevens meet in a preliminary game to start at 1:15 o'clock. The Giants will engage the Canton Bulldogs with Jim Thorpe and a group of nationally known stars at the Polo Grounds, following the game between De Witt Clinton and Stuyvesant, to start at 1:15 o'clock.

C. C. N. Y. RALLY TODAY.

Students Will Then Watch Workout for Manhattan Game Tomorrow.

About 2,000 students at the College of the City of New York are expected to attend the "pep" rally in the Great Hall of the college this afternoon to pledge their support to Lavender eleven in its game with Manhattan College tomorrow. Coach Harold Parker will be the principal speaker, and will be followed by Captain Seidler. "Big Bill" Guphrie of the Faculty will preside.

After the meeting the students, led by the college band in costume, will march to the Lewisohn Stadium to watch the team go through its final drill before it engages the Jasper eleven.

Bruce Flowers Boxes Szturday.

A twelve-round bout between Bruce Flowers, negro lightweight, and Lew Paluso of Salt Lake City, will feature the card Saturday night at the New Walker A. C. Three six-round and two four-round bouts also will be held.

Polo Game Postponed by Rain.

The polo game between Fort Hamilton and the Crescent A. C., scheduled for Fort Hamilton Field yesterday, was called off because of rain.

SCORES ON THE LINKS.

BONNIE BRIAR—Ball Sweepstakes—Class A: T. J. Dowling, 82—14—68; F. Goode, 86—15—70; C. T. Kelsey, 80—15—70. Class B: F. M. Gaillard, 116—35—80.

ENGINEERS — 18-Hole Handicap Medal Play—Class A: E. A. Boges, 94—15—79. Class B: J. L. Hayes, 92—25—79.

GUARNACCIA HURT IN TUFTS CONTEST

Harvard Back Twists Leg, but Is Expected to Be at Work Soon.

AERIAL DEFENSE NEEDED

Five Touchdowns Against Crimson In Last Three Games Were Scored on Passes.

Special to The New York Times.

CAMBRIDGE, Mass., Oct. 31.—Harvard paid little toll against Tufts yesterday. The rank and file of the varsity squad which participated in the run-away game against the Medford eleven came through almost without a scratch. Guarnaccia, who has been making such strides in the back field, twisted his leg, but will soon be out again, probably in time to do the several days work Harvard will have before its game with Princeton this coming Saturday.

In the Tufts game the Crimson plays went at a fast pace, the Tufts line offering no opposition. On the other hand it was with some concern that the coaches watched Tufts score a touchdown by means of its forward passing game.

These passes were not covered at all, Putnam, the quarterback, being weak against the visitors' overhead game. Harvard has had five touchdowns scored against it in the last three games by means of forward passes, and was really strong on the defensive against aerials only late in the Dartmouth game when it was obvious what sort of offense the trailing Hanover team would use.

Captain Coady will start right off this week with his first team. Kilgour should be back at guard, although Goodwin has continued to improve so much that he now fits in nicely with the first team combination.

EAST WINS IN 5 OF 8 INTERSECTIONAL FRAYS

Season's Record Is 21 Victories and 7 Defeats—Midwest Has Won 8 and Lost 12.

In the eight intersectional games on Saturday, the East won five and lost three, but still is far ahead of the other sections of the country. The East has twenty-one victories and seven defeats on its record, while the Midwest is next with eight games won and twelve lost. The South has won five intersectional battles, but has lost fourteen, while the Southwest has captured none and lost one.

The East scored three victories at the expense of the West when Navy beat Michigan, Colgate downed Michigan State and Holy Cross triumphed over Dayton. Two victories were scored over Southern teams through the triumph of Syracuse over Johns Hopkins and the victory of Boston College over West Virginia Wesleyan.

When Penn lost to Illinois and Bucknell bowed to the Haskell Indians the West registered two victories over the East. And the South scored when the Quantico Marines took the Providence College eleven into camp.

Ten intersectional games were played on Saturday, the largest number for any one day this season. So far thirty-four battles have been staged and there are many more to come. Year after year intersectional contests prove more popular, and already this season is well ahead of any that preceded it. So far only three ties have been registered, one each between the South and Midwest, the South and East, and the Southwest and Midwest.

The table of games won and lost between the sections of the country follows:

	East.	Midwest.	South.	S.W.	Total Won.
East	..	10	11	0	21
Midwest	5	..	3	0	8
South	2	2	..	1	5
Southwest	0	0	0	..	0
	7	12	14	1	

Ties—South and Midwest, South and East, and Southwest and Midwest.

BRANNIGAN WINS RUN.

Unattached Entrant Leads Weekly Event in Brooklyn.

Forced to run through a driving rain from the start to finish of the weekly run around Prospect Park, A. Brannigan, unattached, led a field of nine competitors. The event was under the auspices of the Brooklyn Evening High School. Finishing in close order in back of the leader were F. Resnick and F. White. The winner was running from scratch and not only overcame the initial leads of seven handicapped men but also defeated his other scratch competitor by one minute and forty-five seconds.

The order of finish:

A. Brannigan, unattached..scratch	20.20
F. Resnick, B. E. H. S.....1.00	20.45
F. White, unattached.....1.00	20.50
G. Nero, B. E. H. S.....1.45	21.35
A. Resnick, unattached.....scratch	22.05
F. Brunner, B. E. H. S.....2.00	22.15
B. Romel, B. E. H. S.....2.00	23.20
G. Cohen, B. E. H. S.....2.00	23.35
J. Paders, B. E. H. S.....1.45	24.15

RACING
AT
BELMONT PARK TERMINAL
ELECTION DAY
AND
SAT., NOV. 6TH
United Hunts Racing Ass'n
SIX RACES
Steeplechases and Flat Races.
Features on Opening Day
The Temple Gwathmey Memorial Steeplechase, $10,000 Added
And
First Part of the Double Event for Hunters Over Timber
First Race at 2 P. M.
Special Trains from Penn Station at 12:30 and 1:30 P. M. connecting at Jamaica with trains from Flatbush Ave., Brooklyn.
ADMISSION $3.85

DO-U-NO
FADS
The 5 Cent Cigar of Merit
Made by the Makers of
ADMIRATION CIGARS

"Four Inches of a 25¢ cigar"
IN-B-TWEEN
5 in foil 25¢
10 in tin box 50¢
5¢ each
THE IN-B-TWEEN CO.
BALTIMORE, MD.

Election Day tomorrow—our stores are open!

Copyright 1926 Hart Schaffner & Marx

Cast your ballot for the 'Town weight' overcoat!

Dusk grays—Cedarwoods—Blues

Overcoat candidate that will fulfill every promise. Long-wearing, imported woolens—heavy-weight warmth, light-weight comfort. Tailored by Hart Schaffner & Marx—priced on an economy platform

$77.50

Hart Schaffner & Marx Overcoats of worsted finish fabrics $50

Hart Schaffner & Marx Volume-value suits and overcoats $33.

WALLACH BROTHERS

Broadway corner 29th
Broadway below Chambers
Fifth Ave opposite the Library and at 12 East 42nd Street
41st at 7th Avenue
246-248 West 125th

PERSSON TO FACE BIG TEST TONIGHT

Swede's Meeting With Bud Gorman Probably to Decide His Chances as a Challenger.

OTHER HEAVIES IN ACTION

Packed House Expected at Garden —Broadway Arena Also Has Attractive Program.

By JAMES P. DAWSON.

Whether Harry Persson, Swedish heavyweight, qualifies for recognition as a prospective contender for the world's title, probably will be known tonight, after his battle with the rugged Bud Gorman of Kenosha, Wis., in the feature ten-round bout at Madison Square Garden. This contest is the main attraction on a card of four ten-round bouts. In the semi-final, the hard-hitting Earl Blue of St. Paul will tackle the clever Yale Okun, east side lad. George Godfrey, Chicago negro heavyweight, and Bill Goethe of Galveston, Texas, are paired in another ten-round bout, and in the other encounter scheduled for this distance Murray Gitlitz, east side youngster, will engage Art Weigand of Buffalo.

Persson is expected to show his best form before a packed house, drawn by the interest in the heavyweights. The battle is of the utmost importance for the giant Swede, since it will probably either make or break him. He must knock out Gorman to win, because if the match goes its limit of ten rounds the Wisconsin lad is favored to carry off the decision. Whether Persson can upset Gorman is doubted.

Gorman More Experienced.

Carl Carter once knocked out Bud with a punch, but that is the only mark on Gorman's record and he atoned for this setback later by giving Carter a severe drubbing. Gorman boasts victories over Jack Sharkey, conqueror of Harry Wills, and Franz Diener, German, who recently beat Knute Hansen. He does not hit as hard as Persson, but he knows more of boxing and this is expected to bring Gorman victory.

The semi-final will introduce a lad who has experienced considerable difficulty getting on here. Blue came to the East with the reputation of being a hitter, and few boxers have invited his mettle. Okun will have the advantage in height, weight and reach, but Blue is confident he can overcome these handicaps with his heavy hitting. The brand of action sought by Garden patrons is promised in the Godfrey-Goethe battle and in the clash between Gitlitz and Weigand as well.

Kaplan Fights Tonight.

For Brooklyn fight fans an attractive card of bouts will be held tonight by Matchmaker Andy Neiderreiter at the New Broadway Arena, Brooklyn. K. O. Phil Kaplan, Harlem's contender for the world's middleweight title, is to tackle Cowboy Padgett, Wyoming battler, in the principal ten-round bout on a card consisting of four ten-round battles.

Arthur DeKuh, Italian heavyweight, is to launch his come-back attempt in the ten-round semi-final against Clem Johnson, negro heavyweight. Lew Tendler, Philadelphia's veteran southpaw, and Irish Tommy Jordan of South Brooklyn, have been paired in a ten-round bout, and in the fourth ten-round contest Augie Pisano, Coney Island lightweight, will tackle Georgie Balduc of Lewiston, Me.

Latonia Entries.

By The Associated Press.

FIRST RACE—Purse $1,500; claiming; three-year-olds and upward; six furlongs.

Ben Handley	104	*Speckled Beauty	103
*The Runt	108	Col. Beard	104
*Drone	99	*Myra M.	100

SECOND RACE—Purse $1,500; claiming; maiden three-year-olds and upward; one mile and a sixteenth.

Ho Horry	112	Zerlina	102
*Elisha Lee	105	Equinox	110
*Tribal	102	*Surprise	105
Destress	110	Geo. D. Gaw	110
Sabattus Maid	107	*Ohio M.	105
Kajaba	110	Mississippi	110

THIRD RACE—Purse $1,500; claiming; two-year-olds; six furlongs.

Brumfield	113	*Vim Ginger	94
Park Time	105	*Live Let Live	95
Fannie J.	101	*Azure	104
*Bill McCabe	95	Cloud Idaliser	111
A. B. Bensinger	107	*Red Grange	107
Khalifa	112	*Jessie Belle	105
Gotham	100	*Lady Herbert	94
*Turquoise	102	Dobbs	104
*Sunday Clothes	97	Bunthorne	102

FOURTH RACE—Purse $1,500; allowances; two-year-olds; six furlongs.

Hornaby	115	Marlboro	115
Golden Fringe	112	Joan d' Albret	112
Architect	115	Bonaire	115
Fire Chief	115	Billy Baughn	115

FIFTH RACE—Purse $1,500; allowances; three-year-olds and upward; six furlongs.

Huntsman	108	Great Sport	103
Cotlogomor	101	T. S. Jordan	101
Rosebec	106	Volante	101

SIXTH RACE—Purse $1,500; allowances; two-year-olds; six furlongs.

Nairbec	115	Florida Gold	115
Straw Bonnet	112	Thistle Gold	115
Ortlieb	115	Duelist	108
Enthusiastic Edw.	108	Candy Star	112

SEVENTH RACE—Purse $1,500; claiming; three-year-olds and upward; one mile and a sixteenth.

*Blue Torch	98	*Nulli Secundus	105
*Longchamps	104	Gen. Clinton	107
My Eva	100	*Dawn of Tomor.	95
*Laddiego	102	*Halu	104
Scampaway	103	Lord Meise	107
Fustleer	109	*Little Jimmy	104
*Mighty	104	Wrack Ray	100
*Midnight Rose	101	*Little Blaze	102

*Apprentice allowance claimed.

Pimlico Entries.

By The Associated Press.

FIRST RACE—The Catonsville Steeplechase; purse $3,000; claiming; four-year-olds and upward; two miles.

*Church Brampt'n	132	Unie	137
St. Lawrence	145	Silk and Scarlet	130
Beverwyck	145	St. Pancras	139
Husky	142	Kangaroo	139

SECOND RACE—Purse $1,300; maiden two-year-olds; five and one-half furlongs.

Arrogant	122	Quibbier	122
Peter Fis	122	aTripalong	119
Boom	122	bGolden Volt	122
Purple Pirate	122	Keydet	122
Royal Charge	122	Rim	123
Lavish	119	*Wayfair	119
aPolymel	122	Forelark	122
Don Byrne	122	Valdex	122

aW. J. Salmon entry. bSagamore Stable entry.

THIRD RACE—Purse $1,300; claiming; three-year-olds and upward; six furlongs.

*Kathleen Crosby	110	*Hot Pepper	104
Red Pennant	113	Roland	113
*Glenister II	106	Leatherwood	118
Pillager	118	Mazetta	101
Evergiade	118	Golden Wanderer	114

FOURTH RACE—The Riggs Handicap; $25,000 added; three-year-olds; one mile and a half.

Blondin	108	Helen's Babe	113
Crusader	130	Corposant	98
Festival	94	Lancaster	97
aMars	119	Gaffman	110
South Wind	100	aEdith Cavell	102
Montferrat	98	Boot to Boot	119

aWalter M. Jeffords entry.

FIFTH RACE—The purse $2,000; all ages; one mile and a sixteenth.

Laura Dianti	109	aLord Martin	100
Account	95	Son Ami	100
Devinor	97	Cogwheel	95
aRockminster	114	Extra Dry	112
All Gone	104	aThe Clown	110
Lieutenant II	108	Cloudland	112
Seventh Son	106	Badenoch	103

aAudley Farm entry.

SIXTH RACE—The Glenmore; purse $1,500; all ages; six furlongs.

Mino	112	Cinema	109
Happy Argo	109	Lodina	103
J. Fred A.	115	Eduford	104
Uran Major	100	Nor'wester	115
Rolls Royce	109	Bulletin	112
What'll I Do	108	Lieutenant II	120

SEVENTH RACE—Purse $1,500; claiming; three-year-olds and upward; one mile and three-sixteenths.

Dr. Omara	98	Tomahawk IV	102
Kira	99	Laddie Buck	108
*Gatewood	97	*Corposant	102
*Leven	102	Salta	107
Lord Martin	103	*Overfire	108
Hip	102		

*Apprentice allowance claimed.

THE WEEK IN SPORTS

Unexpected Happenings on the Gridiron—Curtain for the Jockey Club Season—Preparations for Ice Hockey—Troubles of Pirates and Cardinals

FOOTBALL

The uncertainty in baseball is nothing compared with the upset after upset which has marked football, especially in this season of sensational surprises and shocking reverses. Last Saturday's gridiron activities were marked by reverses of a nature which shattered all form, wrecked the hopes of outstanding teams and buoyed up the courage of seeming outsiders.

Two of the outstanding surprises of the many of last Saturday were Yale's crushing defeat at the hands of Army and Columbia's exceptional showing against Cornell. Then there was Navy's victory over Michigan, Illinois's triumph over Pennsylvania's great eleven and Missouri's decisive victory over West Virginia.

An Army victory was not unexpected, but an Army triumph by such figures as 33 to 0 was remote. Yale's famous line gave way before the terrific assaults of the Army backs, and so fierce was the Army charge that Yale never was able to get set. To run up such a huge score against a well-coached Blue eleven without attempting a forward pass is sufficient to show the power and drive in the Army attack.

Great Victory for Columbia.

While Army's overwhelming score was a surprise, it is doubtful if it proved more of a surprise than Columbia's victory. Here was a young, green team fighting its most formidable opponent; a game in which tradition was a great factor, and it proved a shock to tradition. Cornell conquered at last by a Columbia team is a result for which Columbia followers had been waiting patiently since 1905.

Coach Crowley, in his quiet way, conservative way, has been through many dark moments during his brief association with Columbia football, but he has been the coach to supply Columbia with a few cheerful moments. It will be recalled that he came from nowhere last year and turned back an Army team that was an outstanding favorite. Then to follow this year by adding the Cornell scalp to the Columbia list—two major football triumphs in two seasons—is achievement enough to give Crowley a place in Columbia's march to the football crest. The march has been slow, is still on and the drive seems to be headed in the right direction.

There is cause for jubilation in the Navy camp. Here was a team opposed to one of the most celebrated Michigan teams in the glorious history of Michigan football. The Navy not only beat the Wolverines but proved to be the first eleven to cross the Michigan goal line in two seasons. There is double cause for rejoicing when it is recalled that Michigan won by 54 to 0 last year.

The service boasts two wonderful teams this year, and what is the more remarkable is the fact that both teams have been developed by two new coaches—Biff Jones at West Point and Bill Ingram at Annapolis. What a battle is in store for the ones privileged to have seats for the annual classic which will be waged on a Chicago battle front this coming November afternoon!

Brown Performs Feat.

The wonderful exploits of the Brown team cannot be overlooked. Here we have another team enjoying unusual success with a coach serving his first season. Coach McLaughry, who brought a Little Three championship to Amherst, has accomplished everything to date than any Brown alumnus could ask in scoring triumphs at the expense of very good Yale and Dartmouth teams.

But in recording those victories he did something no Brown follower expected, as he put eleven men only on the field and beat Yale, 7 to 0, then just seven days later those same eleven men turned around and beat Dartmouth, 10 to 0, both triumphs being registered on foreign soil.

McLaughry has destroyed the myth that in these days of modern football it is necessary to have three or four sets of backs and reserves for every line position. He has gone back many years and is doing today what was the demand in the days of old football—eleven men for sixty minutes of football, played in thirty-minute halves. He has a team of stamina as well as skill, and if the principles of McLaughry are carried out in other colleges it looks like a scarcity of varsity football letters.

Harvard Followers Hopeful.

Harvard has developed so rapidly in the past three weeks that many Crimson supporters are hopeful of winning the Big Three title. Harvard got away to a discouraging start, but the team has flashed such a versatile and powerful attack that many believe the momentum developed in the last two weeks will carry it through Princeton, Brown and Yale. Horween, another coach serving his first season, has vindicated the wisdom of the Harvard football body in making such a drastic change in football conditions at Cambridge.

The first of the Big Three tests will be played on Saturday with Harvard entertaining Princeton on Soldiers Field. Harvard will go into this game with renewed confidence, but a Roper-coached machine never can be counted out until the final whistle. Roper seems to have the habit, regardless of earlier falls, of having his team primed for the big tests.

Pennsylvania's fall at the hands of Illinois came as a distinct shock to Red and Blue followers. But it is just serving to carry out the maxim that nothing can be taken for granted in football.

BASEBALL

Between fits of depression over the tragic downfall of his world's champion Pirates, Barney Dreyfuss has been taking steps to avert a similar catastrophe next season. After signing Donie Bush to manage the quondam champions, Mr. Dreyfuss brought about the complete withdrawal of Fred Clarke as an official and stockholder of the club.

And so the Pittsburgh Fall housecleaning is finished and the old place is swept out and tidied up for another campaign. Max Carey, Babe Adams and Carson Bigbee have gone. Fred Clarke has departed. Bill McKechnie will not cross the Pirate threshold again. Barney Dreyfuss is back at the wheel in solitary grandeur, and it will be a long time before he takes another Summer vacation in Europe.

It Was a Costly Vacation.

On the whole it was an expensive vacation. There were too many cooks tending to the broth. Divided authority led to friction, open quarrels, wholesale releases and third place in the standing of the clubs. When Mr. Dreyfuss hastened back on the fastest liner he was unable to recognize the wonderful team he had built up by years of effort.

It should be generally accepted now that it will never do for the Vice President of the club to sit on the bench with the manager, who technically is of a lower stratum, unless the manager should also be Vice President, like John J. McGraw.

But with the echoes of the Pittsburgh quarrel just dying away there come tidings of trouble in the ranks of the Cardinals. Once again the manager, Mr. Hornsby, is said to be scowling fiercely in the direction of the Vice President, Mr. Rickey. It is reported that Hornsby has demanded the retirement of Rickey, taking a leaf, possibly, from the sad tale of Mr. McKechnie. Also, it is said that President Sam Breadon and Hornsby are not exactly bosom friends and that Hornsby may be traded to the Giants for Frisch, who incurred official displeasure by going A. W. O. L. last Summer.

Is it possible that things have now reached that stage where a National League team cannot win the world's championship without developing terrific internal dissensions?

Would Greet Him Warmly.

New York would welcome Hornsby with open arms, but if Mr. Breadon should trade Hornsby now he would be dealing a body blow to National League superiority in St. Louis. The fans would never forgive that move any more than Pittsburgh forgave the release of Carey and Adams.

Contrast these dark quarrels with the happy state of the Yankees, who are beaming affably at one another and just did a smart thing by signing Arthur Fletcher as coach. Fletcher is just what the doctor prescribed, a fighter, hustler, whoop-it-up sort of leader who will supply color and vigor.

HOCKEY

In a little more than two weeks New York will embark upon what promises to be its greatest hockey season. Revived only a year ago, hockey has become the leading Winter sport here; no other game ever won popular support so rapidly. The fan who knew hockey and eagerly seized the opportunity to see games again after the war broke up the previous teams here formed only a small portion of the crowds that filled the Garden. New fans, who knew little or nothing of the game, took to the ice sport with zest and become ardent devotees, speaking well for the essential thrill of the game and the simplicity which makes it understandable to the novice.

The popularity of hockey was not a flash in the pan, either, and the crowds continued all season in the face of the fact that New York's first team was a losing team. It wasn't a case of riding with a winner. The coming season, which opens Nov. 16, will see two teams representing the metropolis and each of these will play twenty-two games on the Garden rink, providing a program of forty-four fixtures.

Now Has Ten Teams.

Since the conclusion of last season, the National League has grown from seven to ten teams. These ten will be divided into two groups of five each. In the first group are the New York Americans, the Montreal Maroons, the Montreal Canadiens, the Ottawa Senators and the Toronto St. Patricks. The second group will consist of the New York Rangers, Boston Bruins, Pittsburgh Pirates, Chicago Black Hawks and Detroit Cougars.

Each of these clubs will play two round robins in the rival section. The standing will again be determined on points, two points for a victory and one for a draw. The standings of each group will be determined by the total number of points. This sounds complicated but mer-ly means that if a team in Group 1 wins from a team in Group 2 it will be credited with two points. After the two schedules have been completed the second and third teams will play off, the survivors meeting the leaders in their respective finals. Each series will be decided by the majority of goals on the round, and the championship finals by two out of three, after which there will be inter-league games for the world's championship and the Stanley Cup.

Dates have already been set aside for playoff matches in the event either the Americans or Rangers qualify for the finals in their section, promising possible championship struggles here, in addition to the forty-four fixtures.

Keen Rivalry Ahead.

The revamped National League, besides adding a team in this city, now has teams in Chicago and Detroit, laying the ground for keen inter-city rivalry, which always provides a stimulus to the fans. Pittsburgh and Boston are the other American cities in the league. Among the ten clubs, furthermore, have been divided practically all of the crack players of the Western Canada League, which passed out of existence last Spring. This will bring before the New York fans, at one time or another, the best hockey talent that has made the game Canada's major sport.

New York's two teams are already training, the Americans at Niagara Falls and the Rangers at Toronto. The Garden authorities report that reservations are already flowing in for the opening games and the season as well, indicating that the sport devotee is turning his thoughts to the Winter pastime, which opens fully a month earlier than last year.

TENNIS

The professional in American tennis has been conspicuous by his reticence. Except for a half-dozen coaches whose names are known because of the instruction they have given to leading amateurs and their connections with the larger clubs, the tennis professional has plied his trade in obscurity, unhonored and unsung and a bit envious of the fame and fortune that have been showered upon the golf professional.

On the Continent the situation is different. There the tennis instructor is much more in the public eye, and the tedium of his work is relieved by the opportunity to play in professional tournaments whereby he is able to improve his own playing ability. The American professional, giving all of his time to coaching, has no such opportunity for improvement except for the occasional practice matches he engages in with prominent amateurs.

The departure of George Agutter, instructor of the West Side Tennis Club, to take part in European tournaments and to gather data for the formation of a professional tennis organization in the United States, will be a cause for much rejoicing among tennis professionals. There is no reason why there should not be professional and open tournaments in tennis as there are in golf. Aside from improving the lot of the professional, they would attract more men into the professional ranks to take up the work of giving instruction, and thus amateur tennis would be benefited.

An organization formed by responsible coaches of the type of Agutter would undoubtedly be looked upon with favor by the United States Lawn Tennis Association, and any tournament that it might hold, carrying with it a national title, would have a strong appeal as a sporting proposition, something in which exhibition matches are lacking.

TURF

Sport on the courses under the jurisdiction of the Jockey Club came to an end with the conclusion of the Autumn meeting of the Empire City Racing Association on Saturday, and yesterday there was an exodus to Baltimore for the month of November. New Yorkers will have two more opportunities to see the thoroughbreds in action before the final curtain, as the United Hunts Racing Association will conduct its two-day Autumn meeting tomorrow and next Saturday.

This meeting always brings out the members of the hunting colonies of the East and there will be plenty of action over the jumps the first day, the feature, of course, being the third running of the $10,000 Temple Gwathmey Memorial Steeplechase Handicap. Some of the best jumpers in the country are eligible and it is hoped that a field worthy of the rich prize will go to the post. There is a scarcity once more of cross-country performers, so much so that the Maryland Jockey Club has been forced to curtail its jumping program for the meeting which opens today to three steeplechases a week.

On the whole the local racing season that is now a matter of turf history was interesting, if not spectacular. The development of Crusader was perhaps about the most important event. The lack of good handicap horses was one of the unfortunate features, and had not the three-year-olds been above the average the chief events of the year in the older divisions would have been seriously lacking in class. If the present three-year-olds stand up next year, the competition should be worthy of the classics for the older division. The early and continuous racing of two-year-olds is bound to remain a detriment to thoroughbred sport and it is always a question whether the crop of juveniles will stand up as three-year-olds. At present the prospect is fair for the latter division.

The last of the New York season is always dreary and horsemen turn with relief to the concluding month of the Eastern season in Maryland. There is rich store for the first fortnight at the delightful course of the Maryland Jockey Club at Pimlico, with programs of much variety and races over a distance that come as a great relief after the constant succession of sprints at the local courses. The meeting opens today with the new Riggs Handicap, at a mile and a half, to be followed tomorrow by the first of the ever-interesting serial weight-for-age contests. The $40,000 Pimlico Futurity will be contested on Friday of this week. For the second week there is a diversified stake program, the meeting concluding with the Pimlico Cup at two and a quarter miles. The meeting at Prince George's Park, Bowie, will fill the last fortnight of the Eastern season.

The unusual number of disqualifications during the last fortnight of the local season is an exemplification of the unequal administration of justice on Jockey Club courses. Sins of commission at one track are followed by swift action. Far more flagrant violations of the rules go unpunished elsewhere. This is a problem that should receive the mature consideration of the stewards of the Jockey Club during the off season.

SQUASH

The schedule of play announced by the National Squash Tennis Association gives evidence that squash tennis has its biggest season directly ahead of it. With twenty-six teams competing in the three classes of metropolitan league play and two new invitation tournaments added to the list, the local university and athletic club courts will be taxed almost every day until next March.

It is not only in the tournament schedule that the growth of squash tennis is indicated. The number of men who are taking up the game simply for the enjoyment and exercise and without any idea of engaging in team matches also is significant. Inquiry at the various clubs reveals that in almost every instance the facilities are being taxed to the utmost by the increase in the number of players. New courts are being built to meet the demand, and clubs which have never had a court before are installing one to meet the wishes of members who have been attracted to squash. Among these is the Bayside Tennis Club, which has just completed one of the best courts in New York.

It may not be generally appreciated that squash tennis is one of the best conditioners of any of the indoor games. Played by top-notchers it is pretty nearly the fastest of indoor games, with the exception of ice hockey, and even as played by the novice it is fast enough to give any one plenty of exercise. It might seem that a game as strenuous as squash would not appeal to any but the young, but on the contrary some of its best exponents are men who are to be classed as veterans.

If any one entertains the idea that squash is not a game for strong men let him drop into one of the university clubs when a tournament is in progress and watch the play for a few minutes. The chances are that the men on the courts are former football players or men who made their mark in some other branch of college athletics.

Squash tennis is not any more expensive a game to play than is lawn tennis and once a player yields to its lure he is generally a votary for life. Lack of courts has prevented the growth of the game in past years, but whereas formerly it has been played in the main in the graduate clubs it is now enjoying a much wider vogue.

The death of Clyde Martin of the Yale Club comes as a great shock to the squash world. Martin was Captain of the Yale Class A team last year and so fine a leader did he make that he was named again in the same position for the current season. In addition, he was one of the best players in the amateur ranks, as well as one of the most popular. His large host of friends will mourn his death with deep sorrow.

BILLIARDS

With the definite announcement that Frank Taberski and Ralph Greenleaf will compete in the world's championship pocket billiard tournament this week, new interest has been added to this popular style of billiards. This will mark the first title tournament competition between these two players since 1916, when Taberski was fighting for the crown and Greenleaf for recognition.

Greenleaf and Taberski are the outstanding players in pocket billiards today and the absence of one would have taken much from the competition. They are the opposites in style, Greenleaf being fast and sensational, Taberski cool and careful. The rivalry is keen, so keen in fact that the failure of Taberski to head Greenleaf's series of challenges resulted in the championship being declared vacant.

SIEBERT HIGH GUN AT TRAVERS ISLAND

Wins Take Home Trophy and Scratch Cup With 96 Clays—Duke Handicap Victor.

RAIN REDUCES THE FIELD

Only Ten Competitors Appear at Traps—Special Shoot to Be Held Tomorrow.

The regular shooting season of the New York Athletic Club did not start in a blaze of glory yesterday. A driving rainstorm kept down the attendance, only ten gunners appearing at the Travers Island traps. The program was similar to that of former years. There was a shoot for a Take Home Cup, and there were also shoots for both a scratch and a handicap prize. A special scratch shoot was held at the traps on Saturday.

F. A. Siebert practically swept the boards. Not only did he win the Travers Island Cup, which was the Take Home Trophy, but he also took the High Scratch Cup, with 96 out of a possible 100 targets. The score also was the best for handicap, but as he could not win both cups, the handicap prize went to B. L. Duke, who had a card of 87—7—94.

There will be a special shoot at Travers Island tomorrow, election day. It will be at 100 targets and will start at 1:30 P. M.

The scores:

Name	Trav. Isl. Cup	Scr. & H'cap. Cups
F. A. Siebert	1 25	96— 0—96
J. G. Simmons Jr.	1 23	87— 3—90
E. H. Locatelli	1 22	86— 0—86
A. F. McNichols	3 19	75—12—87
J. H. Vanderveer	1 22	87— 2—89
W. H. Rabell	1 24	76— 5—81
B. J. Field	1 17	75— 4—79
G. N. Hersey Jr.	0 17	75— 0—75
E. Milliken	1 24	89— 3—92
B. L. Duke	2 24	87— 7—94

WINNERS.

Travers Island Cup—F. A. Siebert.
Scratch Cup—F. A. Siebert.
Handicap Cup—B. L. Duke.

WOODS DIVIDES TWO IN STATE TOURNEY

Loses to Rudolph 100-57, Then Beats St. Jean, 100-76—Vaughan Breaks Even.

Arthur Woods won and lost yesterday afternoon in the two games played in the New York State pocket billiard tournament. In the first contest, Erwin Rudolph defeated Woods, 100 to 57, in thirteen innings. Woods made the high run of forty, while Rudolph's best string was twenty-nine.

In the second engagement, Woods was the victor, Andrew St. Jean falling before him by 100 to 76. This encounter required thirteen innings. Woods had a high run of thirty-one, while St. Jean ran twenty-nine.

In the evening engagements Carl Vaughan triumphed in the first match over Andrew Midway, but Tommy Hueston defeated him in the second encounter.

The scores:

FIRST GAME.

	Total.	H.R.	Innings.
Rudolph	100	29	13
Woods	57	40	15

SECOND GAME.

Woods	100	31	13
St. Jean	76	29	13

THIRD GAME.

Vaughan	100	20	37
Midway	71	17	37

FOURTH GAME.

Hueston	100	21	25
Vaughan	98	16	25

STANDING OF THE PLAYERS.

	W.	L.	H.R.		W.	L.	H.R.
Harmon	5	1	39	Woods	4	5	40
Lauri	5	1	24	Vaughan	4	5	30
Maturo	4	1	53	Church	2	4	44
Hueston	5	2	40	Midway	2	3	25
Rudolph	4	2	43	St. Jean	1	5	29

SCHEDULE FOR TODAY.

Afternoon—St. Jean vs. Hueston, Maturo vs. Lauri.
Evening—Maturo vs. Rudolph, St. Jean vs. Harmon.

SHULER TAKES CUE LEAD.

Has Won 5 and Lost None in Eastern States 3-Cushion Tourney.

Harry Shuler, with a record of five victories and no defeats, is the leader in the Eastern States three-cushion championship tournament now being played at Kreuter's Academy. Sam Ackerman and Joseph Fisher have won four games out of four starts.

The standing of the players, with games won and lost, high runs and best games, follow:

	W.	L.	H.R.	B.G.
Harry Shuler	5	0	6	52
Sam Ackerman	4	0	5	54
Joseph Fisher	4	0	8	38
Sam Garfunkel	4	1	6	65
Joseph Stone	4	2	6	44
Joseph Cosgrove	3	2	8	48
James Maturo	3	3	5	46
Ed. Marshall	2	4	6	57
Henry Frantzen	1	6	5	58
Louis Klar	0	6	7	..
George LaRue	0	6	6	..

SCHEDULE FOR THE WEEK.

Tonight—Fisher vs. LaRue; Frantzen vs. LaRue.
Tuesday—Cosgrove vs. Klar; LaRue vs. Klar.
Wednesday—Marshall vs. Frantzen; Klar vs. Frantzen.

PETERSON HERE TO CONFER

Billiard Referee and Shot Expert to Meet Bensinger Today.

Charles C. Peterson of St. Louis, noted billiard referee and fancy shot expert, arrived here yesterday for a brief stay. He is scheduled to hold a conference this afternoon with B. E. Bensinger, President of the Brunswick-Balke-Collender Company, but the subject of the meeting was not disclosed. There is a possibility that he will be asked to referee the world's championship pocket billiard tourney, which opens in Philadelphia on Saturday.

Peterson has ceased his exhibition tours and now is devoting his time exclusively to the direction of his academy in St. Louis.

GREENLEAF PLAYS TODAY.

Opens 750-Point Match Against George Clark at Strand.

Ralph Greenleaf will open his final training campaign for the title against George Clark at the Strand Billiard Academy this afternoon. The six-time holder of the world's pocket billiard championship, who outplayed Charles Grogan by a margin of three to one at the Strand last week over the 1,500-point distance, will oppose Clark in a 750-point test, the match to end on Wednesday night. Greenleaf then will leave for Philadelphia to prepare for the opening of the world's pocket billiard tournament in the Elks Club there on Saturday.

Taberski Faces Judice Today.

Frank Taberski, former pocket billiard champion, will open an eight-block match, to be played in blocks of 100 points each, against Peter Judice at the National Recreation Academy in Brooklyn this afternoon. The match will end on Thursday night and will be Taberski's last exhibition before the world's title tourney.

for real enjoyment!

What size please?

MEET the man who smokes El Producto and the chances are he'll tell you that he smokes El Producto *all* the time.

Why? Because El Producto is mild, yet distinctive—and the quality never varies.

Prove it for yourself—in the size you prefer—10c to 30c

G. H. P. Cigar Co., Inc.
Philadelphia, Pa.

New York Branch
131-133-135 Prince St.,
New York City
Phone Spring 1747.

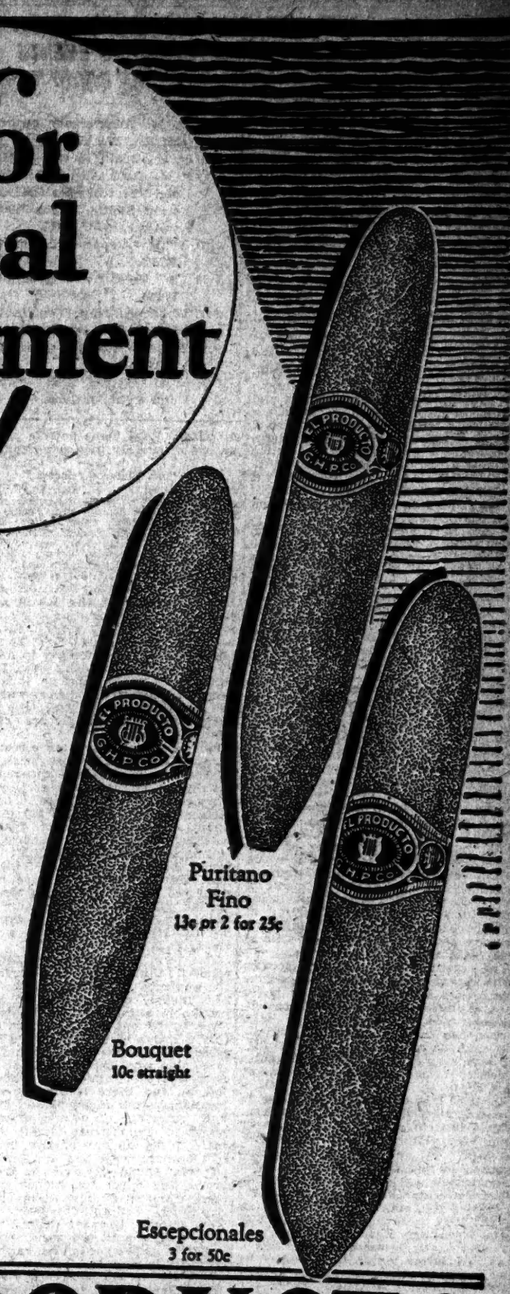

Puritano Fino 13c or 2 for 25c

Bouquet 10c straight

Escepcionales 3 for 50c

EL PRODUCTO

THE FINCHLEY HAT

FINCHLEY HAS WITHHELD THE ANNOUNCEMENT OF A HARD HAT, OF RENOWNED QUALITY AND ARISTOCRATIC CHARACTER, UNTIL NOVEMBER FIRST, A DAY SUGGESTIVE OF A MATURING SEASON WHEN ONE INCLINES TOWARD AN ALTOGETHER DISTINGUISHED AND DRASTIC CHANGE.

BLOCKED OVER THE MOST FAVOURED ENGLISH PATTERN

EIGHT DOLLARS AND MORE

IN THE FINCHLEY Establishment

Fifth Avenue at 46th Street

THE SCREEN

By MORDAUNT HALL.

A Subdued Movie.

BARDELYS THE MAGNIFICENT, with John Gilbert, Marion Davies, Roy D'Arcy, Lionel Belmore, Emily Fitzroy, Gustav E. Brunn, Claire Adams, Edward Connelly, Yola d'Avril, Tom Kennedy, Crauford Kent, Mary Carr, Dorothy Vernon, Virginia Pearson, Ernie S. Wallcourt, Neil Chatterton and Edward Earle; adapted from the novel by Rafael Sabatini; directed by King Vidor; overture, "Bohemian Girl"; "Pierrot Pierrette," with Joyce Coles, Roland Guerard and chorus. At the Capitol.

A composite of d'Artagnan, Don Juan and that millionaire cowboy, Tom Mix, is revealed in the pinpricked hero of the pictorial transcription of Rafael Sabatini's novel, "Bardelys the Magnificent." Nothing is too daring for this Marquis Bardelys, a French noble of the seventeenth century, and one is almost impelled to pity the church who are foolish enough to level their steel against him. And Bardelys is not only a man among men when it comes to feminine hearts and glistening swords, but his gift of wit amuses the indolent King, Louis XIII, and it also saves his well-turned neck from the noose.

By his dashing portrayal of Bardelys, John Gilbert leaps into the active realms of Douglas Fairbanks, John Barrymore and Mr. Mix. Mr. Gilbert affects the gay Lothario, a resourceful gentus whose quick eye never fails him in taking advantage of a chance to escape. Bardelys's only serious moments are not when he is standing on the gallows, but when his heart is conquered by Roxalane de Lavedan (Eleanor Boardman).

This offering was directed by King Vidor, producer of "The Big Parade" and "La Boheme." His work on this new presentation is for the most part brilliant, with the inclusion of gentle periods of humor that appealed to the Capitol audience yesterday afternoon. There are, however, one or two gaps between sequences, or where perhaps too much is left to the imagination. For instance, when Bardelys, while climbing down a castle wall, loses his foothold and falls, one does not see him picked up and taken to a room. In the following scene the Marquis is beheld in bed, and for some moments the spectators labor under the delusion that Bardelys has been dreaming at least part of the story. Although matters are soon cleared up a sub-title at this point would not be amiss.

The settings and outside scenes, with imposing structures and glorious vistas, are most compelling. It is, in fact, a picture wherein the characterizations and the backgrounds take precedence over the narrative, which, although it is always entertaining, fails to give one the idea of dramatic strength possessed by other films of this type.

In this tale of old France there is the carefree and ingratiating Bardelys, whose love affairs are like those of Don Juan. Husbands are a nuisance to him, and in drawing his sword against one of these gentlemen, who intruded at an inopportune moment, Bardelys taunts his antagonist, asserting that the man does not fight as if the lady were his wife. Conflict is caused through Bardelys meeting the lovely Roxallane under another name and his bitter rival, with whom he has made a wager regarding Roxallane, condemns Bardelys, under the assumed name, to the gallows.

One of the most amusing scenes is, strangely enough, where Bardelys, in the shadow of the gibbet, is sparring for time. He insists on methodically going into details of his life and arguing, hoping, of course, to stave off the execution until the King arrives.

Miss Boardman's performance rivals that of Mr. Gilbert. She lends to this part a great deal of charm, and in spite of the handicap of period costumes, she is easy and natural in her actions. Roy D'Arcy officiates as the blackguard, Chatellerault, most effectively. George K. Arthur handles the rôle of an inconsequential knight with considerable distinction. Daniel G. Tomlinson, an actor enlisted from the law, is happily cast as a sergeant of dragoons. Karl Dane injects a touch or two of comedy in a minor part.

"Mr. Bisbee's Princess."

SO'S YOUR OLD MAN, with W. C. Fields, Alice Joyce, Charles Rogers, Marcia Harris, Julia Ralph and Frank Montgomery; adapted from Julian Street's prize story, "Mr. Bisbee's Princess," directed by Gregory La Cava; "The Vision," a Technicolor novelty; Murtagh, organist; "Garden of Dreams," staged by Boris Petroff. At the Rivoli.

Under the title of "So's Your Old Man," there is at the Rivoli a very free film transcription of Julian Street's prize short story, "Mr. Bisbee's Princess." As "So's Your Old Man" has little or nothing to do with this story, beyond being used two or three times in the captions, it is to be presumed that the producers wanted to use this slangy retort for a title before some other motion picture concern snatched at it.

This broad comedy was directed by Gregory La Cava, whose work, even in this picture, makes it apparent that his ability ought to be employed on more comprehensive stories. The chief failing in "So's Your Old Man" is the script, and it seems strange that more was not made of the author's ideas. It was to be expected that Mr. Fields would insert at least one of his "Follies" skits, and in this case he has employed that hilarious golf idea. Although this stunt has nothing to do with the original story it has been worked into the picture in a rather clever fashion.

The fun, in another sequence, aroused thunderous merriment from the audience yesterday. It was where Mr. Bisbee, the inventor of an unbreakable automobile wind-shield, arrives to demonstrate his invention before a group of capitalists. Unfortunately the car equipped with the unbreakable wind-shield had been moved from the spot where Mr. Bisbee had left it, and there is another similar, inexpensive car in its place. Mr. Bisbee, believing, of course, that he is about to demonstrate on his own vehicle, picks up one of two bricks he had brought with him and hurls it at the wind-shield. The results are disastrous, and when Mr. Bisbee tries the same thing on another automobile, the capitalists retire. However, one of their number happens to find the real wind-shield, with the result that during the golf episode the satisfactory contract is signed.

Mr. Bisbee encounters the Princess (Alice Joyce) on a train. He does not think for an instant that she is a Princess, and in a friendly way counsels her against swank, which leads to amusing experiences.

The inventor in this yarn is careless about his attire. Often he considers the mere raising of his suspenders over his shoulders is enough to make him presentable, despite the fact that his principal habiliments are a hat, an undershirt and his trousers. One can readily imagine that a person similarly dressed would be apt to jar on the sensibilities of persons who are entertaining in the afternoon.

Once or twice Mr. Fields stoops a little low for his comedy, and, judging by its effect upon the spectators, it was not worth the risk. He has a number of ludicrous ideas, which at least betoken a lively imagination, despite the fact that they are hardly part and parcel of a prize short story.

Miss Joyce is gracious as the Princess, but for once she appears to have overindulged in the make-up of her eyes. This picture would have benefited had it been produced with a softer pedal on the humor.

Other Photoplays.

That artistic German picture "The Cabinet of Dr. Caligari," which was one of the first artistic screen subjects to be produced, is on view at the Fifth Avenue Playhouse, 66 Fifth Avenue. This theatre has been reopened as a home for worthy film subjects. "The Cabinet of Dr. Caligari" was presented for the first time at the Capitol in April, 1921.

Corinne Griffith, in "Evangeline Sue," is the principal attraction at the Mark Strand.

"Take It From Me," with Reginald Denny, is at the Hippodrome.

Another D. W. Griffith répertoire week is being held at the Cameo by the International Film Arts Guild. Today and tomorrow the feature is "Orphans of the Storm"; Wednesday and Thursday, "Intolerance"; Friday and Saturday, "The Birth of a Nation."

"The Big Parade" is at the Astor; "Ben Hur" at the Embassy; Vitaphone features and "Don Juan," at Warners'; "The Scarlet Letter," at the Central; "The Prince of Tempters," at the Brooklyn Strand; "Paradise," at the Academy of Music; "Kid Boots," with Eddie Cantor, at the Rialto; "Beau Geste," at the Criterion; "The Sorrows of Satan," at the George M. Cohan, and Vitaphone subjects and "The Better 'Ole," at the Colony.

THEATRICAL NOTES.

Three premieres are on tonight's schedule—"The Pearl of Great Price," at the Century Theatre; "Loose Ends," at the Biltz, and "Seed of the Brute," at the Little.

The new John Golden Theatre in West Fifty-eighth Street will also have its opening tonight. Mr. Golden's production, "2 Girls Wanted," which has been playing at the Little, will be the attraction.

"Puppets and Passion," a play by Rosso di San Secondo, Italian playwright, will be the first presentation of the newly formed Chanin Producing Company. It will open in January at one of the three new Chanin theatres now under construction. David Burton will direct "Puppets and Passion."

"Gertie," Gustav Blum's second production of the season, will open in New York on Nov. 15.

"Loose Ankles" will move to the Garrick Theatre from the Biltmore next Monday. "At Mrs. Beam's," accordingly, begins its last week at the former house tonight. The Garrick will also be the scene of Brock Pemberton's midnight production of "Say It With Flowers."

There will be a special performance of "God Loves Us" at Maxine Elliott's Theatre on Thursday afternoon for the Actors' Fund of America.

F. Ray Comstock and Morris Gest today celebrate their twentieth anniversary as a theatrical producing firm.

Fay Bainter will open at the Booth Theatre in "First Love" next Monday night instead of the following Wednesday, the Shuberts announce.

"Glamour," a play by Hugh Stanislaus Stange, in which Ralph Morgan heads the cast, will be presented this week in Hartford.

Harold McGee, George Brown, J. Edward Bromberg, Victor Stewart and Muriel Campbell are members of the cast of "Princess Turandot," opening next week at the Provincetown Playhouse.

Sam Ash will revive "The Idle Inn" at the Irving Place Jewish Art Theatre.

Jack Goldberg has put in rehearsal with an all-negro cast a play by Frank H. Wilson, a negro mail carrier. After engagements in Baltimore and Washington, the production is headed for Broadway.

"The Trumpet Shall Sound," by Thornton Niven Wilder, will be the second production by the American Laboratory Theatre's repertory company. It is now in rehearsal.

"Ruth," a Biblical play which was seen at the Sam H. Harris Theatre last night, is scheduled to begin an engagement tonight at the Central Park Theatre.

Other theatrical news will be found on Page 21.

OUTSTANDING EVENTS ON THE RADIO TODAY

8:00 P. M.—Anniversary concert—KDKA, WBAL.
8:30 P. M.—Boxing events—WMSG.
8:30 P. M.—Dedication of John Golden Theatre. Speakers, Governor Smith, Mayor Walker and others—WJZ.
9:00 P. M.—Aleppo Drum Corps—WBZ.
9:00 P. M.—Concert orchestras—WPG.
9:00 P. M.—String ensemble—WEAF and ten stations.
9:15 P. M.—String ensemble—WMCA.
10:00 P. M.—Opera, "Aida"—WEAF and eight stations.

Today's Radio Program

Nov. 1, 1926. Eastern Standard Time. Wave length in meters at left of station title, kilocycles on the right.

NEW YORK.

492—WEAF—610.

6:45 A. M.—Setting-up exercises.
7:45-8:00 A. M.—Morning prayer services.
10:40 A. M.—Home service talk.
11:00 A. M.—Mary Welstead, soprano.
11:15 A. M.—Talk, Professor Felix Hit.
11:30 A. M.—Mary Welstead, soprano.
11:45 A. M.—Talk, H. G. Powell.
11:58 A. M.—Mary Wlstead, soprano.
12:00 M.—Market and weather reports.
12:15-1:15 P. M.—Rolfe's Orchestra.
2:00-3:00 P. M.—Government Club meeting from Hotel Astor; speakers, Colonel John Easton, Major Gen. C. P. Summerall.
4:00 P. M.—Janet Hall, contralto.
4:15 P. M.—Wachendorf and Totman, banjo and piano.
4:30 P. M.—"Art Exhibitions," Mrs. Rose Berry.
4:45 P. M.—Samuel Pinsler, piano.
5:00 P. M.—Jansen's Orchestra; Lawrence Davis, tenor.
6:00 P. M.—Dinner music.
6:55 P. M.—Scenes from "God Loves Us."
7:15 P. M.—"International Relations," Professor W. Knoor.
7:30 P. M.—Emily Knox, violin; R. Bagan, piano.
8:00 P. M.—"Our Education System," Orrin Lester.
8:15 P. M.—Old-Timers' Concert.
8:45 P. M.—"Books to Read," Grace Towson.
9:00 P. M.—Gypsies' Ensemble.
10:00 P. M.—Opera, "Aida."
11:00 P. M.—Rolfe's Orchestra.

526—WNYC—570.

6:00 P. M.—Herman Neuman, piano.
6:10 P. M.—Market high spots.
6:20 P. M.—Henry Kratz, violin.
6:30 P. M.—Gerson Sisters, V. H. Berlin.
7:26 P. M.—Police alarms.
7:35 P. M.—"Our Willing Helpers," Dr. Ignatz Jr. Nascher.
7:55 P. M.—Piano selections.
8:00 P. M.—Amelia Hall, soprano.
8:15 P. M.—"Outdoor Life," E. W. Wack.
8:30 P. M.—Willard Eder, 'cello.
8:45 P. M.—"Midsummer Night's Dream," Harriette Weems.
9:00 P. M.—William Eder, 'cello.
9:15 P. M.—"Football," J. E. Foster.
9:30 P. M.—Schuster musicale.
10:15 P. M.—Civil service announcements.
10:30 P. M.—Police alarms; weather.

405—WJZ—500.

1:00 P. M.—Luncheon music.
2:00 P. M.—"Movie Morals," Mrs. Heath.
2:15 P. M.—Basket weaving course.
2:30 P. M.—Shopping service.
3:00 P. M.—Concert orchestra.
4:02 P. M.—Market summary; farm market.
7:00 P. M.—Dinner orchestra.
7:35 P. M.—Talk, John Hayes Hammond.
8:00 P. M.—Markel's Orchestra.
8:30 P. M.—Del-Mar-Va Orchestra.
8:50 P. M.—Thayer Cavaliers.
10:30 P. M.—Socialist talk, Dr. Jessie Hughes.
10:48 P. M.—Waldorf-Astoria Orchestra.

216—WGBS—650.

10:00 A. M.—Gem class.
10:15 A. M.—Jack Cohen, piano.
10:30 A. M.—Talk, Lulu Headley.
10:45 A. M.—Jack Cohen, piano.
10:45 A. M.—Fashion talk, Lillian Regan.
10:55 A. M.—Jack Cohen, piano.
1:30 P. M.—Scripture reading.
2:35 P. M.—Tremont music.
3:00 P. M.—Near East hour.
3:30 P. M.—Interview, Vera Bloom.
3:00 P. M.—Interview, Edna Hibbard.
3:30 P. M.—Mac and Lennie, songs.
3:20 P. M.—"English," Lillian Ehseler.
3:30 P. M.—Mac and Lennie, songs.
3:40 P. M.—Women voters' program
3:50 P. M.—Mac and Lennie, songs.
6:00 P. M.—Uncle Geebee.
6:30 P. M.—Concert trio.
7:00 P. M.—"Marionettes," Rome Bufano.
7:15 P. M.—News.
7:20 P. M.—Trio.

361—WRM—830.

2:15 P. M.—Popular songs.
2:35 P. M.—Byers's Orchestra; songs.
3:10 P. M.—News; sports.
3:45 P. M.—Eddie Gillis, baritone.
4:00 P. M.—News; sports.
4:10 P. M.—Good News Party.
4:30 P. M.—New York Orchestra.
5:00 P. M.—News; sports.
5:10 P. M.—Kiddie Show.
5:25 P. M.—News; sports.
6:30 P. M.—Movie Club.
7:30 P. M.—Swanee Entertainers.
8:00 P. M.—Kathryn Connolly, soprano.
8:15 P. M.—Betty Morris, songs.
8:25 P. M.—"Batteries," H. B. Shonts.
8:30 P. M.—Roseland Orchestra.
9:00 P. M.—Popular songs.
9:40 P. M.—Good News Chorus.
9:48 P. M.—Olsen Orchestra.
10:15 P. M.—Tracy and Dougherty, songs.
10:30-12:00 P. M.—Dance music.

341—WMCA—650.

10:00 A. M.—Employment opportunities.
10:30 A. M.—Market reports.
11:00 A. M.—Snedden Watt, baritone.
12:30 P. M.—Market reports.
2:00 P. M.—Mary Hughes, soprano; E. French, piano; H. Kopelnisky, violin; C. Mumbrauer, baritone.
3:00 P. M.—Theatre talk.
3:05 P. M.—Herman Kopelnisky, violin.
3:15 P. M.—Charles Anger, baritone.
3:30 P. M.—Market reports.
4:00 P. M.—Leroy Monteante, tenor.
4:15 P. M.—Ukulele Bob McDonald.
4:30 P. M.—Happy Girl.
4:45 P. M.—Employment opportunities.
4:55 P. M.—Talk, "Beauty."
5:15 P. M.—Joseph Keller, Democratic talk.
6:20 P. M.—Employment opportunities.
6:30 P. M.—McAlpin Orchestra.
7:00 P. M.—Broadway Chat.
7:10 P. M.—McAlpin Orchestra.
7:30 P. M.—Hungarian Orchestra.
8:00 P. M.—Christian Science lecture.
9:15 P. M.—Hardman Hour; string ensemble; soloists.
10:15 P. M.—Joseph M. Callahan and Albert Frankenthaler, Democratic talks.
12:00 P. M.—McAlpin Entertainers.

278—WBNY—900.

11:00 A. M.—Lou Lazarin, baritone.
11:15 A. M.—Book talk.
11:30 A. M.—Clarice M. Baright, Democratic talk.
11:45 A. M.—Music talk, H. O. Osgood.
12:00 M.—Viola String Trio.
12:30 P. M.—Helen Halprin, piano.
12:45 P. M.—Jack Sherman, songs.
2:00 P. M.—Sports and finance.
7:10 P. M.—Weather report.
7:15 P. M.—Traby and Dougherty, songs.
7:25 P. M.—Talk, Murray Phillip.
7:30 P. M.—Concert orchestra.
8:00 P. M.—Jean Adair, songs.
8:15 P. M.—Bernie's orchestra.
9:00 P. M.—"Edison and the Radio," Hugo Gernsback.
9:15 P. M.—Hulsman Trio.
9:30 P. M.—Louise Gross, Democratic talk.
9:45 P. M.—Mac and Lennie, songs.
10:00 P. M.—Czecho-Slovak Orchestra.
10:30 P. M.—Socialist talk, Judge Jacob Panken.
10:45 P. M.—Czecho-Slovak Orchestra.

278—WFBH—1,100.

10:00 A. M.—Morning worship.
10:15 A. M.—Employment opportunities.
10:30 A. M.—Candy Institute, Mrs. Elinor G. Hanna.
10:45 A. M.—"Amazon"—Maie Hartwell.
11:00 A. M.—Beauty talk.
11:15 A. M.—Fashions.
11:30 A. M.—"Interior Decorations"—Dorothy Walsh.
4:00 P. M.—Mike Jackson, songs.
4:15 P. M.—Richard Miller, bass.
4:30 P. M.—Talk, Marie Louise.
5:00 P. M.—String Ensemble.
5:30 P. M.—Music.
6:00 P. M.—Employment opportunities.
6:15 P. M.—Dill and Harvey, songs.
6:30 P. M.—Knickerbocker Orchestra.
7:00 P. M.—Schwarz Syncopators.
8:00 P. M.—Health talk.
8:10 P. M.—Republican talk, Bly Rosenberg.
8:20 P. M.—Republican talk, Louis Boehm.
8:30 P. M.—Dedication John Golden Theatre. Speakers: Governor Smith, Mayor Walker, Thomas Meighan, Adolph Zukor, Jesse Lasky, Gloria Swanson, Lois Wilson, Ethel Barrymore and John Golden.
9:15 P. M.—Republican talk, Senator Courtland Nicolls.
9:30 P. M.—Florence Mascott, songs.
9:40 P. M.—Republican talk, Emanuel Hertz.
9:50 P. M.—Personality talk.
10:00 P. M.—Duets.
10:25 P. M.—Pauline Watson, violin.
10:40 P. M.—Emma Burkhardt, contralto.
11:00 P. M.—Benny Davis, songs.
11:30 P. M.—Alabam Orchestra.

885—WLWL—780.

8:00 P. M.—Musicale.
8:15 P. M.—Current events.
8:30 P. M.—McEwoy Concert.
9:00 P. M.—Question Box.
9:30 P. M.—Ideale Ensemble.
9:50 P. M.—Philip Krumholz, baritone.
10:00 P. M.—Violet Ranzal, 'cello.
10:10 P. M.—Myra Gabor, soprano.
10:25 P. M.—Florine Trio.

322—WBNY—930.

7:30 P. M.—Shopping tour.
8:00 P. M.—Talk, Frank Armar.
8:05 P. M.—Songs.
8:25 P. M.—Financial talk, O. C. Hyle.
8:30 P. M.—Theatrical talk; songs.
8:55 P. M.—Health talk; orchestra; songs.
10:30 P. M.—Variety program.

431—WHAP—697.

7:10 P. M.—Sacred program.
7:25 P. M.—Madrigal Singers.
7:40 P. M.—News.
8:00 P. M.—"Air Questionnaire," Mary Price.
8:20 P. M.—Dorothy Hoyle, violin.
8:40 P. M.—Sibyl Huse, speaker.
9:15 P. M.—String Trio.
9:30-9:55 P. M.—"Money," J. Hyndman.
10:15 P. M.—Variety program.

395—WMSG—900.

6:00 P. M.—Bobby O'Brien, songs.
6:15 P. M.—Harold Gould, piano.
6:30 P. M.—Flynn and Hal, songs.
6:45 P. M.—Sport talk, Bill Steinke.
7:00 P. M.—Dorothy Bentley, contralto.
7:15 P. M.—George Brown, piano.
7:30 P. M.—Clover Boys Trio.
7:45 P. M.—"A Woman at the Ringside," Jane Dickson.
7:55 P. M.—Talk, Congressman Sol Bloom.
8:10 P. M.—Boxing events.
10:15-11:00 P. M.—Ooxy Orchestra.

316—WAHG—950.

11:50 A. M.—Weather.
11:55 A. M.—Time signals.
12:00 M.—Talk.
12:15 P. M.—Matinee Trio.
12:30 P. M.—Walter Loose, piano.
12:45 P. M.—Talk.
6:00 P. M.—Talk, Judge Robert F. Wagner, Brooklyn Radio Exposition.
9:00 P. M.—Synchrophase Hour.
9:55 P. M.—Time signals.
10:00 P. M.—Weather.
10:02 P. M.—Uncle Tom's forecasters.
11:00 P. M.—Variety program.

PHILADELPHIA.

252—WCAU—1,000.

7:30 P. M.—Stellenberg concert.
8:00 P. M.—Entertainers.
8:15 P. M.—Artist recital.
8:45 P. M.—Merry Minstrels.
9:45 P. M.—Artist recital.
10:15 P. M.—Felton Jazz; H. Ready, baritone.
10:30 P. M.—Orchestra.

509—WIP—509.

6:45 A. M.—Setting-up exercises.
7:30 A. M.—News.
8:00 P. M.—Luncheon music.
1:00 P. M.—Weather forecast.
3:00 P. M.—Artist recital.
4:00 P. M.—Health talk.
4:15 P. M.—Artist recital.
8:00 P. M.—Weather forecast.
5:05 P. M.—Dinner music.
6:45 P. M.—Market reports.
7:15 P. M.—Bedtime story.
7:30 P. M.—Dancing lesson.

508—WOO—509.

11:00 A. M.—Grand organ; weather.
11:55 A. M.—Time signals; orchestra.
4:00 P. M.—Police reports; organ.
7:00 P. M.—Dinner music.
8:00 P. M.—Organ recital.
8:30 P. M.—Talks, Rev. F. Dager.
9:00 P. M.—Oriental musicale.
9:50 P. M.—Time signals.
10:30 P. M.—Dance music.

396—WFI—760.

10:15 A. M.—Market reports; talk.
1:00 P. M.—Tea room ensemble.
1:30 P. M.—Market reports.
2:00 P. M.—Tea room ensemble.
3:00 P. M.—Studio program.
6:45 P. M.—Dance music.

395—WLIT—760.

12:00 M.—Almanac; organ recital.
2:00 P. M.—Arcadia Orchestra.
4:00 P. M.—News.
4:30 P. M.—Artist recital.
5:00 P. M.—Peirce School talk.
6:10 P. M.—Sesquicentennial talks.
6:20 P. M.—Sports results.
7:30 P. M.—Dream Daddy; entertainer; same as WEAF.

OTHER EASTERN STATIONS.

405—WOR, Newark—740.

6:45 A. M.—Setting-up exercises.
2:30 P. M.—Beauty talk.
2:45 P. M.—Song to be announced.
3:00 P. M.—H. Moeller, tenor; N. Cigasert, piano.
6:15 P. M.—Shelton Ensemble.
6:45 P. M.—Sports, Bill Wathey.
7:00 P. M.—Shelton Ensemble.
7:30 P. M.—News.
7:45 P. M.—Talk, Walter Edelstein, violin.
7:45 P. M.—John F. Pennebaker, tenor.
8:00 P. M.—"Current Topics," H. V. Kaltenborn.
8:30 P. M.—Joseph Reader, piano.
8:45 P. M.—"The Problem of Culture," Dr. Charles Shaw.
9:00 P. M.—Klein's Serenaders.
10:00 P. M.—Helen Craig, soprano.
10:15 P. M.—"Ridoni," baritone.
10:30 P. M.—Adelaide French, Grace Hopper, duets.
10:45 P. M.—"Ridoni," baritone.
11:00 P. M.—Guerwich's Orchestra.

263—WAAM, Newark—1,140.

11:00 A. M.—Happy Hour.
2:00 P. M.—Clover Leaf Orchestra.
6:30 P. M.—Artist talk.
6:40 P. M.—Clover Leaf Orchestra.
7:00 P. M.—Bill Fellmeth, sports.
7:15 P. M.—The Two of Us.
7:30 P. M.—Male quartet.
8:00 P. M.—Sport hints.
8:05 P. M.—Fireside Hour.
9:00 P. M.—Whippets; talk.
10:00 P. M.—Kaus and Gilder, songs.
10:30 P. M.—Four Towers Orchestra.
11:00 P. M.—Meadowbrook Orchestra.

216—WBST, Babylon—1,300.

7:00 P. M.—Brewster hour.
7:45 P. M.—Musicale.
8:30 P. M.—Suffolk County Republican rally; speakers, W. Kingsland Macy, Congressman Robert L. Bacon, Senator George L. Thompson, Assemblyman John Boyle Jr., Assemblyman John Downs, Shepherd M. Scudder, George W. Hildreth, William F. Flanagan, Albert W. Young.

275—WHAR, Atlantic City—1,090.

9:00 P. M.—Seaside Hotel Trio.
7:30 P. M.—Book Talk.
8:00 P. M.—Seaside Trio.

360—WFG, Atlantic City—1,000.

7:00 P. M.—News.
7:15 P. M.—Organ recital.
7:30 P. M.—Dinner music.
7:50 P. M.—Talk, Arthur Eldred.
8:00 P. M.—Dinner music; recital.
9:00 P. M.—Orchestra.
10:00 P. M.—Studio recital.
11:00-12:00 P. M.—Dance music.

280—WGY, Schenectady—780.

11:58 A. M.—Time signals.
12:30 P. M.—Market reports.
12:45 P. M.—Weather.
2:00 P. M.—Society Orchestra.
2:30 P. M.—Music; talk.
6:00 P. M.—News; markets.
6:30 P. M.—Dinner music.

319—WGB, Buffalo—940.

6:45 A. M.—Same as WEAF.
10:45 A. M.—Home Service talk.
6:30 P. M.—Dinner music.
6:15 P. M.—Alonzo Mallon, baritone.
8:45 P. M.—Miss E. M. Clark, reader.
9:00 P. M.—Glee Club.
10:00 P. M.—Royal Hawaiians.
10:30-10:45 P. M.—Anna Anderson, piano.
11:00 P. M.-1:00 A. M.—Weather; music.

321—WOAN, Lawrence—747.

12:00 M.—Dance music.
12:30 P. M.—News.
12:30 P. M.—Popular songs.
12:45 P. M.—Dance music.
1:00 P. M.—Music lovers' period.
2:30 P. M.—News.
4:00 P. M.—Sport talk.
4:30 P. M.—Welsh Orchestra.
6:00 P. M.—Dance Worth While, Max Gilbert.
7:10 P. M.—Young Orchestra.
8:15 P. M.—Cortese and Friedhoff, songs.

365—WMAK, Lockport, N. Y.—270.

7:15 P. M.—News items.
7:30 P. M.—Violin recital.
8:00 P. M.—Musicale.
8:00 P. M.—Negro spirituals.
10:00 P. M.—Musicale.

306—WJAR, Providence—600.

10:00 A. M.—Housewives' Radio Exchange.
1:00 P. M.—Artist recital.
7:00 P. M.—Musicale; talk.
9:00 P. M.—Same as WEAF.

476—WTIC, Hartford—630.

12:00 M.—Travelers' Club Orchestra.
1:00 P. M.—Weed; weather; police reports.
4:00 P. M.—Mather Goose.
6:00 P. M.—Dinner concert.
6:30 P. M.—Dinner music.
8:00 P. M.—Polyphonians' Orchestra.
10:00 P. M.—Weather report.
10:02 P. M.—Piano recital.
11:00 P. M.—News.
11:05 P. M.—Organ recital.

285—WCWS, Bridgeport—1,050.

7:00 P. M.—Talk, Uncle George.
7:30 P. M.—Artist recital.
7:50 P. M.—Mrs. Harold Wood, soprano.
8:00 P. M.—Dance music.
9:00 P. M.—Dance Orchestra.
9:30 P. M.—String quartet.

345—WTAG, Worcester—535.

10:30 A. M.—Talk.
11:30 P. M.—Market and weather reports.
12:35 P. M.—C. Gaylord, piano.
7:15 P. M.—Twilight Scouts.
7:45 P. M.—To be announced.
10:00 P. M.—News.

348—WEEI, Boston—590.

6:45 A. M.—Same as WEAF.
10:00 A. M.—Talk, Anna Bradford.
10:30 A. M.—Events of the day.
10:45 A. M.—Home service talk.
11:45 P. M.—Music appreciation talk.
12:45 P. M.—Mental hygiene talk.
1:00 P. M.—Night Hawks Orchestra.
5:45 P. M.—Market news; lost and found; news.
6:30 P. M.—"Why Citizens Should Vote."
6:45 P. M.—Boston broadcast.
6:45 P. M.—Big Brother Club.
7:30 P. M.—College talk; music.
7:40 P. M.—Talks.
8:00 P. M.—Radio talk; music.
9:00 P. M.—Same as WEAF.
10:00 P. M.—Political talks.
10:20 P. M.—Meteorology, E. B. Rideout.

322—WRC, Springfield, Mass.—500.

6:10 P. M.—Newspaper stimulants.
6:15 P. M.—Dance ensemble.
6:45 P. M.—Dinner music.
7:00 P. M.—Market reports.
7:30 P. M.—Organ recital.
8:00 P. M.—"Plays," Professor R. E. Rogers.
8:30 P. M.—Capitol Orchestra.
9:00 P. M.—Joseph Lopez baritone; Caroline Hall, piano.
9:30 P. M.—Alleyn Drum Corps.
10:00 P. M.—Program.
10:30 P. M.—Weather report; missing persons.
10:33 P. M.—Program.

384—WCSH, Portland—1,170.

10:00 A. M.—Happy Hour.
11:57 A. M.—Time signals.
12:00 M.—Sports; weather.
6:00 P. M.—Victor hour.
7:00 P. M.—Market.
8:10 P. M.—Weather; announcements.
8:18 P. M.—Lost and found.
8:20 P. M.—News.
8:30 P. M.—Children's period.
7:30 P. M.—Sport results.
8:00 P. M.—McKinney Entertainers.
9:00 P. M.—Same as WEAF.

244—WBAL, Baltimore—1,250.

2:30 P. M.—Recital.
3:45 P. M.—Talk, Richard Cleveland.
4:00 P. M.—String quartet.
6:00 P. M.—Concert orchestra.
6:30 P. M.—Mixed quartet.
7:00 P. M.—Orpheus orchestra.
7:30 P. M.—Male quartet.
7:45 P. M.—Organ recital.
8:00 P. M.—Anniversary address, Herbert Hoover.
8:10 P. M.—Staff concert.
8:30 P. M.—Trio; soloist.
9:00 P. M.—Folger McKinsey, poetry.
9:10 P. M.—Musical program.
9:30 P. M.—String quartet.
9:45 P. M.—Jubilee singers.
10:00 P. M.—Sandman Circle.
10:10 P. M.—Ensemble.
10:30 P. M.—Opera company.
11:00-12:00 P. M.—Dance orchestra.

469—WBC, Washington—640.

6:45-7:45 A. M.—Same as WEAF.
11:55 A. M.—Time signals; farm talk.
12:10 P. M.—Organ recital.
1:30 P. M.—Willard Orchestra.
6:00 P. M.—Post hour; musicale.
8:00 P. M.—Vesper hour.
9:00 P. M.—Same as WEAF.
11:00 P. M.—Musicale.

360—KDKA, Pittsburgh—970.

7:15 A. M.—Setting-up exercises.
10:00 A. M.—Market reports; news; talk.
11:55 A. M.—Time signals; weather; news.
4:30 P. M.—Market closings.
6:00 P. M.—Concert.
7:40 P. M.—News; market reports; talk.
8:00 P. M.—Anniversary program.
9:55 P. M.—Time signals; weather.
11:00 P. M.—Concert.

461—WCAE, Pittsburgh—690.

9:40 P. M.—Dinner concert; talks.
8:15 P. M.—Studio recital.
9:00 P. M.—Same as WEAF.
11:00 P. M.—Dance music.

389—WEAM, Cleveland—770.

1:00 P. M.—Orchestra.
2:00 P. M.—Concert.
9:00 P. M.—Same as WEAF.
10:00 P. M.—Dance music.

353—WWJ, Detroit—920.

2:00 P. M.—Same as WEAF.
2:30 P. M.—Orchestra.

517—WJR, Detroit—650.

7:30 P. M.—Orchestra; soloists.
9:00 P. M.—Concert.

288—WREO, Lansing—1,080.

6:00 P. M.—Dinner concert.

517—WCX, Detroit—360.

6:00 P. M.—Dinner music.
8:00 P. M.—Studio recital; coke lessons.

422—WLW, Cincinnati—710.

9:00 P. M.—Musicale.

423—WSAI, Cincinnati—1,030.

2:00 P. M.—Musicale; orchestra.
3:00 P. M.—American Legion musicale.
11:00 P. M.—Songs; dance music.

326—WSAI, Cincinnati—326.

10:00 P. M.—Same as WEAF.
11:00 P. M.—Musicale.

CANADA.

435—CNRO, Ottawa—600.

7:00 P. M.—Story; markets.
7:30 P. M.—Concert orchestra.
8:00 P. M.—Instrumental trio.

357—CHIC, Toronto—840.

8:00 P. M.—Symphony Orchestra.

411—CFCF, Montreal—730.

7:30-9:00 P. M.—Concert orchestra; talks.
10:30 P. M.—Dance music.

357—CFCA, Toronto—840.

7:15 P. M.—Organ recital.

357—CKNC, Toronto—840.

10:00 P. M.—Orchestra; soloists.

SOUTH.

395—WBVA, Richmond—1,170.

6:00 P. M.—Market review.
6:15 P. M.—Musicale.
8:00 P. M.—"Virginia Love," Dr. B. Freeman.
9:00 P. M.—Artist recital.
10:30 P. M.—Richmond Orchestra.

282—WSM, Nashville—1,020.

5:30 P. M.—Artist recital.
10:00 P. M.—Entertainer; orchestra.

475—WBAP, Fort Worth—800.

8:00 P. M.—Novelty Orchestra.
10:30 P. M.-1:00 A. M.—Musicale.

375—KTHS, Hot Springs—900.

10:00 P. M.—Songs; organ.
11:00 P. M.—Recital.

428—WSB, Atlanta—750.

9:00 P. M.—Artist recital.
11:00 P. M.—Musicale.

252—WGHB, Clearwater, Fla.—1,187.

5:30 P. M.—Story; choir.

WEST.

275—WJJD, Mooseheart, Ill.—833.

6:45-8:30 P. M.—Dinner music.

280—KMOX, St. Louis—1,070.

9:00 P. M.—Dance orchestra.
10:30 P. M.—Orchestra.
11:00 P. M.—Weather; music.

545—KFUO, St. Louis—550.

9:00 P. M.—Sermon; music.

418—WOCO, Minneapolis-St. Paul—700.

10:00 P. M.—Same as WEAF.
11:00 P. M.—Weather; dance music; organ.

526—WDAF, Kansas City—526.

7:30 P. M.—School of Air.
9:00 P. M.—Same as WEAF.
12:48 A. M.—Nighthawk Frolic.

250—KOA, Denver—600.

10:28 P. M.—Studio recital.

261—KGO, Oakland—600.

11:00 P. M.—Music; educational talks.

Who Will Install Your Radio Set

To Get the Election Returns?

TOMORROW'S Election Day. Big night on the radio. Every one listening in. Who'll win the governorship, Al Smith or Ogden Mills? You need a good radio set to keep informed and up-to-the-minute on the returns.

But who'll install your set? That's highly important. No sense buying the best set if a novice installs it. Better buy a cheap one. Have a good man do the job. Better results Election Night and every other night.

Haynes-Griffin's reputation rests on perfection of service. Both installation and upkeep. Buy your set here. Real results Election Night and every other night.

Both Stores Open All Day Tuesday, Election Day

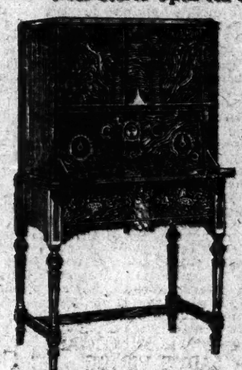

STROMBERG-CARLSON
New Universal Model 602

The newest and most up-to-date model in the famous Stromberg - Carlson line. Adaptable to either loop or outside aerial operation. American walnut cabinet, with ample space for batteries or eliminator equipment.

$365
including external cone speaker

FADA—ATWATER KENT—RADIOLA—ZENITH—OPERADIO—FRESHMAN

GAROD
ELECTRIC POWER RADIO
Completely electrified. No batteries needed.
$310
less tubes, speaker and aerial.

All Haynes-Griffin sets can be operated electrically from your light socket.

HAYNES-GRIFFIN
New York's Largest Radio Store

UPTOWN
41 West 43rd Street
Between 5th & 6th Aves.
TEL. MURRAY HILL 5659

D

REINALD WERRENRATH STIRS LARGE AUDIENCE

Baritone Gives His First New York Recital of Season in Fine Voice and Spirits.

Reinald Werrenrath, baritone, gave his first New York recital of the season at Carnegie Hall yesterday afternoon to a large and enthusiastic audience. He was in excellent voice and spirits, despite six weeks of continuous traveling and recitals, and gave his program with the style and finish for which he is noted.

Mr. Werrenrath sang Secchi's beautiful air, "Love Me or Not," in accents of tender sincerity, and followed it with the ever green and delectable "Sally in Our Alley." The favorites of the first group, however, were "My Lovely Celia" and "When Dull Care," both arranged by Lane Wilson. The audience would willingly have heard them again, but Mr. Werrenrath's excellent rule against repetitions prevented. Instead, he provided encores after each group, and more encores at the end of the program.

Robert Franz's "Mädchen mit dem rothen Mündchen" and Richard Strauss's "Allerseelen" won everybody's admiration as examples of Mr. Werrenrath's most artistic efforts.

The only operatic selection, an air from Gounod's "Faust," served to display the resources of the singer's voice and his versatility. Two encores had to be given to satisfy the audience.

The remainder of the program consisted of recent English ballads, a field which the recitalist has cultivated to good purpose. They were comical, like "The Green-Eyed Dragon," by Wolseley Charles; plaintive, like Fisher's "Connemara Shore"; humanizing, like Kennedy Russell's "Poor Man's Garden," or grave. Each had its distinctive tone, its particular aptness to the singer's mood. There were others that appealed not less, but more, because they were old friends, like "Boots" and "King Charles." In all of them Mr. Werrenrath preserved the originality of the composer and enhanced them by his own gifts. Herbert Carrick accompanied at the piano.

ARONSTEIN LAUDS AMERICA.

Head of the Habima Company Calls It Greatest Jewish Art Centre.

Copyright, 1926, by The New York Times Company.

By Wireless to THE NEW YORK TIMES.

BERLIN, Oct. 31.—Expressing the belief that America is now the greatest artistic centre of Jewish life, Manager Aronstein of the Habima, the Jewish section of the Moscow Art Theatre is looking forward with greatest interest to his American engagement, which begins on Nov. 22 at the Jolson Theatre in New York, he told THE NEW YORK TIMES today.

In New York, Mr. Aronstein said, are all the noted Hebrew writers and the most intelligent Jewish public. The company desires not only to introduce its Russian Jewish art into the United States, but also to gain inspiration from America's youthful spirit, and it is convinced that they will find Hebrew plays of American origin to add to its repertory. The company has been enthusiastically received in Vienna, Paris, Moscow and Berlin, but it is the members' belief that the final stamp of approval must come from New York, since there the company will enter into competition with the world's most famous performers. The company will sail from Southampton on the Berengaria on Nov. 13.

MUSIC NOTES.

The Mount Olivet Choir will give a program of negro songs under the direction of the Young Writers' Group tomorrow evening at the Community Church, Thirty-fourth Street and Park Avenue.

John Philip Sousa, 72 next Saturday, will receive a birthday cake for each year from as many organizations in Milwaukee, and the following night a gold baton from musicians in Chicago.

Concerts are announced tonight by Mme. Elda Norena at Carnegie Hall, Mario Pagano at Aeolian and M. Dmitri at Town Hall, also a matinee recital at Wanamaker's by Marcel Lenquetuit.

The Metropolitan Opera opens tonight with a record subscription, explained in part by the desire of many to be on the books before the building of a proposed new opera house in two years more.

Special Notice for Patrons Arriving by Motor

The Police Department, for TONIGHT only, will make West 62nd and 63rd Streets East Bound thoroughfares to avoid traffic congestion on the occasion of the Gala Premiere of the magnificent drama-spectacle

The PEARL Of GREAT PRICE

at the CENTURY THEATRE, 62nd Street and Central Park West. Curtain rises promptly at 8:20, and the Messrs. Shubert announce that *NO ONE WILL BE SEATED DURING THE PROLOGUE.*

FIRST MATINEE TOMORROW

SHUBERT THEA., 44TH, W. OF B'WAY. EVGS. 8:25 MATINEES TOMORROW and SAT.

The Outstanding Musical Hit of All Time!

COUNTESS MARITZA

"Most entrancing music any operetta has had for years." —*GILBERT W. GABRIEL, SUN.*

WINTER GARDEN Evs. 8:30. Mats. Tues. Thurs. & Sat. LAST 9 TIMES

The GREAT TEMPTATIONS MAT. TOMORROW

Election Returns Read from Stage Tomor'w Night.

44th ST. Thea., W. of B'way. Evs. 8:30. Mats. Tomorrow & Sat.

Sensational Musical Success KATJA

"A WELL-STAGED, WELL-GROOMED AND WELL-SUNG OPERETTA."—*Burns Mantle, News.*

Election Returns Read from Stage Tom'w Night.

Cosmopolitan Thea., Col. Circle. Evs. 8:30. Mats. Tom'w & Sat.

MITZI In Her Greatest Success NAUGHTY RIQUETTE

Election Returns Read from Stage Tom'w Night.

HAMPDEN'S Th., B'y & 63d. Col. 3073. Mats. TUES. & SAT.

"His best since 'Cyrano.'" —*Eve. Telegram.*

Walter Hampden

in a new play

CAPONSACCHI

EVENINGS 8:15—MATINEES 2:15 SHARP

BROADWAY BROADHURST, W. 44 St. Mts. Tom'w & Wed. HOLIDAY MAT. TOMORROW, 2:30.

NATIONAL Th., 41 St., W. of B'y. Evs. 8:30. Mats. Tom'w, Wed. & Sat. 2:30. GEORGE M. COHAN presents

The Thrilling Hit Yellow!

EXTRA HOLIDAY MAT. TOMORROW

Ambassador Thea., 49th, W. of B'y. Evs. 8:30. Mats. TUES. & SAT. at 2:30. HOLIDAY MATINEE TOMORROW

THE ACE OF MUSICAL COMEDIES

QUEEN HIGH

With CHARLES RUGGLES, FRANK McINTIRE, LUELLA GEAR & 60 Others.

The Jeweled Tree at 48th St. Thea., E. of B'way. Evs. 8:30. Matinees Tom'w & Sat., 2:30.

SHUBERT-RIVIERA 97th St. & B'way. Mat. Tom'w.

MARY NASH and FLORENCE NASH in A LADY'S VIRTUE

MAYFAIR Thea., 44th St., E. of B'y. Evs. 8:40. Mats. Tom'w, Thurs. & Sat.

27th WEEK HOUSE of USSHER

with Clarence Derwent & Esther Mitchell

A. H. WOODS'S SUCCESSES

LOWELL SHERMAN in The WOMAN DISPUTED with ANN HARDING

FORREST Thea., W. 49th St. Evs. 8:40. Mats. Wed. & Sat., 2:40.

FLORENCE REED in *The* SHANGHAI GESTURE

CHANIN'S 46th ST. Th., W. of B'y. Evs. 8:40. Mats. Wed. & Sat., 2:40.

THEATRE GUILD PRODUCTIONS

JUAREZ AND MAXIMILIAN

GUILD Thea., W. 52 St. Evs. 8:30. Mats. Thurs. & Sat., 2:30.

LAST WEEK EXTRA MAT. TOMORROW

At Mrs. Beam's

Garrick 65 W. 35 St. Evs. 8:30. Mats. Tom'w, Thurs. & Sat.

KLAW Thea., W. 45th St. Evs. 8:30. Matinees THURS. & SAT., 2:30.

JOHN L. SHINE presents his all IRISH PLAYERS in W. C. Murray's London Success

AUTUMN FIRE

ELTINGE Theatre, W. 42d St. Evs. 8:30. Matinees WED. & SAT. at 2:30.

Wm. Anthony McGuire's Laughing Success JOE LAURIE, JR. in "IF I WAS RICH"

SEASON'S LAUGH SENSATION!

Loose Ankles

CHANIN'S BILTMORE THEA., 47 St., W. of B'way. Mats. Wed. & Sat., 2:30.

EXTRA MATINEE TOMORROW

Sir James M. Barrie's

HELEN HAYES in What Every Woman Knows with KENNETH MacKENNA

BIJOU—Mats. Tom'w, Wed. & Sat.

"Witty, ingenious tun making."—*Times.*

"AMERICANA"

BELMONT Thea., 48th, E. of B'y. Evs. 8:30. Matinees Thurs. & Sat., 2:30.

HENRY—BEHAVE!

with JOHN CUMBERLAND

BAYES Thea., 44 St., W. of B'way. Evs. 8:30. Lac. 8569. Mats. Tom'w & Sat.

CIVIC REPERTORY Thea., 103 W. 14 St. Phone Watkins 7767.

Eva La Gallienne

TONIGHT, also TOMORROW, SPECIAL HOLIDAY MAT. "THE MASTER BUILDER." TOMORROW EVE., "SATURDAY NIGHT." Sat. Mat., 50c to $1.50. Wed. Mat., 25c. to $1.50

RUSSELL JANNEY'S Thrilling Operetta

THE VAGABOND KING

Music by Rudolf Friml CASINO 39 & B'way. Evs. 8:30. Mats. Tom'w & Sat. Best Seats $3.50. Last 4 Weeks.

OPENING TONIGHT at 8:30

SAM H. HARRIS Presents DION TITHERADGE'S MODERN PLAY

"Loose Ends"

with Dion Titheradge, Violet Heming and Molly Kerr.

Ritz Theatre Mats. Wed. and Sat.

BOOTH Thea., W. 45th St. Evs. 8:40. Matinee Elec. Day & Sat., 2:40.

SPECIAL MATINEE TOMORROW

Winthrop Ames presents Philip Barry's

WHITE WINGS

BOOTH Th., 45th, W. of B'y. MON., NOV. 8

(Instead of Wed., Nov. 10, as announced)

The MESSRS. SHUBERT Present

FAY BAINTER IN FIRST LOVE

By ZOË AKINS with BRUCE McRAE

AND A DISTINGUISHED CAST

SEATS ON SALE THURSDAY.

AN AMERICAN TRAGEDY

DREISER'S EXCITING DRAMA LONGACRE W. 48th. Mats. Wed. & Sat.

COMEDY Thea., 41st, E. of B'way. Evs. 8:30. Mats. Tom'w, Thurs. & Sat.

EXTRA MATINEE TOMORROW

PAUL ROBESON in BLACK BOY

A LESSON FOR MEN!

IT takes a real hero to face society and save a woman's name.

THE young pastor of Hawthorne's novel did not hesitate to share the shame of the Scarlet Letter.

SEE this thrilling picture. It is a lesson for all lovers.

LILLIAN GISH

SCARLET LETTER

CENTRAL THEATRE 47th St. & B'way

2:45—8:45 Daily Mats. 50c to $1

VANDERBILT 48 St., W. of B'way. Evs. 8:30. Mats. Tues. & Sat., 2:30.

SPECIAL HOLIDAY MAT. TOMORROW

LEW FIELDS' NEW MUSICAL COMEDY HIT

THE GIRL FRIEND with EVA PUCK & SAM WHITE

MARTIN BECK THEATRE

W. 45th St. Evs. 8:30. Mats. Tues., Wed., Sat., 2:30.

If you LIKED "Rose-Marie" you'll ADORE Arthur Hammerstein's

The WILD ROSE

with COLLIER ELLINGER SANTLEY

Special Matinee Tomorrow, Election Day

OPENING TONIGHT

SEED OF THE BRUTE!

A New American Drama by Knowles Entrikin with ROBERT AMES

LITTLE 44 St., W. of B'way. Evs. 8:30. Matinee Tom'w & Sat., 2:30.

"A veritable spree of riotous misbehavior, singularly well acted." —*Anderson, Post.*

GOD LOVES US

by J. P. McEvoy, Author of "Americana."

MAXINE ELLIOTT'S THEA., 39th St. East of B'way. Mats. Tom'w & Sat., 2:30. Evs. 8:30.

LAST 8 TIMES

WALDORF Thea., 50th St., E. of 7th Ave. Evs. 8:30. Mats. Tom'w & Sat.

SURE FIRE!

"Bright, brisk, steadily entertaining."—*World.*

49TH ST. Thea., W. of B'way. Mat. Tom'w Best Seat $2

WM. HODGE in his great laugh hit The JUDGE'S HUSBAND

PLYMOUTH Thea., W. 45 St. Evs. 8:30. Mats. Elec. Day, Thurs. & Sat. EXTRA MATINEE TOMORROW

WINTHROP AMES' GILBERT & SULLIVAN'S OPERA CO.

IOLANTHE

PLAYHOUSE 48th St., E. of B'way. Evs. 8:30. Mats. Tom'w, Wed. & Sat. EXTRA MATINEE TOMORROW

'DAISY MAYME,' A COMEDY by GEORGE KELLY

JOLSON'S 7th Ave. THEATRE at 50th St.

Beg. Monday Night, Nov. 8th

TWICE DAILY THEREAFTER at 2:30-8:30

PRICES Evenings 55c-75c-$1.00 & $1.50. Daily Matinee 55c-75c & $1.00

ALL SEATS RESERVED

TICKETS ON SALE AT BOX OFFICE Beginning THURS. MORN., Nov. 4th.

A PICTURE FOR ALL HUMANITY

The XXVIII INTERNATIONAL

EUCHARISTIC CONGRESS

The Greatest Pilgrimage in the World Brought to You in a Great Spectacle of the Screen

SELWYN THEA., W. 42 St. Evs. 8:30. MATS. TOM'W & SAT. AT 2:30.

CASTLES IN THE AIR

Vivienne Segal, Bernard Granville, J. Harold Murray, Thais Lawton, THE WORLD'S GREATEST SINGING AND DANCING CHORUS OF 100 PEOPLE.

GENTLEMEN PREFER BLONDES TIMES SQUARE Theatre, W. 43 St. EVENINGS 8:30. MATS. TOMORROW & SATURDAY

MOROSCO THEA., W. 45 St. Evs. 8:30. Mats. Tomorrow, Wed. & Sat. HOLIDAY MAT. TOMORROW. 2:30

MARJORIE RAMBEAU IN JUST LIFE

New Amsterdam West 42d St. Evs. 8:30. Mats. Wed. & Sat. 2:30.

Erlanger, Dillingham & Ziegfeld Mgt. Dir. CHARLES DILLINGHAM presents

MARILYN MILLER and Her Star "SUNNY" A Reverse of Company in Musical Comedies

458 GOOD SEATS AT $1.50

GLOBE Theatre, B'way at 46th St. Evs. 8:30. Matinees Wed. & Sat., 2:30. CHARLES DILLINGHAM presents

FRED STONE in a New Musical Comedy

Criss Cross with Dorothy Stone

Dir. A. L. Erlanger GAIETY Thea., B'way, 46 St. Mts. Tue., Wed. & Sat. 2:30

MOST LAUGHS IN TOWN!

CHARLES DILLINGHAM Presents Frederick Lonsdale's Annual Comedy Hit

"ON APPROVAL"

with Wallace Eddinger, Violet Kemble Cooper, Kathleen MacDonell and Hugh Wakefield.

"150 minutes of continuous laughter."—*Ev. World*

EXTRA HOLIDAY MAT. TOMORROW.

KNICKERBOCKER Dir. A. L. Erlanger. NIGHTS AT 8:30—M. T. TUES. & SAT.

MATINEE TOMORROW at 2:30

EDDIE DOWLING IN HONEYMOON LANE

"HAPPIEST, SNAPPIEST, MUSICAL SHOW IN N. Y."

ELECTION RETURNS READ FROM STAGE TOMORROW NIGHT

MUSIC BOX Thea., W. 45 St. Evs. 8:30. Mats. Wed. & Sat. 2:30.

"Tremendously Entertaining."—*Alan Dale, Amer.*

GENTLE GRAFTERS

THE WHITE HOUSE

WASHINGTON

October 21, 1926.

My dear Mr. Golden:

It is impossible for me to accept your invitation to attend the opening of your theatre, but I want to send you an expression of good wishes.

I am not unmindful of the contribution you have made to the stage in your effort for many years in the production of clean, humorous, wholesome American plays, and in your latest venture, the new theatre, as always, I wish you the greatest success.

Very truly yours,

Calvin Coolidge

Mr. John Golden,
Hudson Theatre Building,
New York City.

Opening TONITE at 8:40 at the New JOHN GOLDEN THEATRE, 58 St., bet. B'way & 7 Ave.

2 GIRLS WANTED

ELECTION DAY MATINEE TOMORROW

EMPIRE Theatre, B'way, 40 St. Evs. 8:30. Mats. Tom'w, Wed. & Sat., 2:30.

CAPTIVE

Edward Knoblock's World Triumph. HELEN MENKEN MABEL BALTIMORE

Extra Mat. Tomorrow, Election Day

WEDNESDAY NIGHT AT 8:30

Charles Frohman Company will present

HOLBROOK BLINN

in a new comedy by FERENC MOLNAR

"THE PLAY'S THE THING—"

adapted by P. G. Wodehouse

HENRY MILLER'S THEATRE 124 West 43d St. Evs. at 8:30 Matinees Thurs. and Sat., 2:30

LIBERTY W. 42 St. Evs. 8:30 Dir. A. L. Erlanger Mts. Wed. & Sat. 2:30

A Laughing and Dancing Hit!

TAYLOR HOLMES

in the Musical Comedy Success

HAPPY GO LUCKY

6th YEAR! ANNE NICHOLS' 5th YEAR

Abie's Irish Rose

REPUBLIC West 42d St. Evs. 8:30. Mats. Thurs., Wed. & Sat., 2:30.

HOLIDAY MATINEE TOMORROW

HENRY MILLER'S THEATRE 124 WEST 43rd ST.

Matinee Today at 3

and

Tomorrow and Friday at 3

Prices $1 to $5 (plus tax)

SENORITA

RAQUEL MELLER

in her

Spanish Revue - Recitals

Only Evening Performance, Sunday Night, Nov. 7th, at 9

(Same Prices)

EARL CARROLL VANITIES—is the most unique institution on this side of the Atlantic. It is the only American revue comparable to the FOLLIES BERGERE or the MOULIN ROUGE, the meccas of all Parisian pleasure seekers. Devoted to smart mirth, bizarre spectacle and intriguing music, it is the only spot on the Western Hemisphere where that Frenchy care-free atmosphere prevails. No visit to the city is complete without seeing VANITIES, and New Yorkers revel in it.

EARL CARROLL THEA., 50th St. & 7th Ave.

Good Orch. Seats Thurs. and Sat. Mats. $2.50

ASTOR THEATRE, B'way & 45 St. Twice Daily, 2:30 and 8:30.

THE BIG PARADE

All Mats. (Except Sat. & Hol.) 50c & $1. NO HIGHER. SUN. & HOL. MATS. AT 3.

EMBASSY BROADWAY AT 46 ST.

BEN-HUR

TWICE DAILY, 2:30, 8:30. SUN. HOLIDAY MATS. AT 2. All Mats. (Except Sat. & Hol.), 50c & $1.

FULTON Theatre, W. 46 St. Evs. 8:30. MATS. TUES., WED. & SAT.

THE ONLY MYSTERY PLAY IN N. Y.

The Donovan Affair

HOLIDAY MATINEE TOMORROW

BEST COMEDY IN TOWN

THEY ALL *Want Something*

with W. T. TILDEN 2nd

WALLACK'S Thea., W. 43 St. Mats. Wed. & Sat.

"GRIPPING and GLAMOROUS" —*Coleman, Mirror.*

The NOOSE

WILLARD MACK'S Greatest Play,

From a story by H. H. VAN LOAN

"The NOOSE will grip you if you don't watch out." —*Rathbun, Sun.*

HUDSON THEATER, WEST 44th STREET. Mg't. Mrs. E. B. Harris.

MAT. TOMORROW (Election Day) & SAT.

Frolic Thea., W. 48 St. (Atop New Amsterdam) Mats. Thurs. & Sat. at 2:30.

5th Month THE Blonde Sinner

HOLIDAY MATINEE TOMORROW

MAE WEST in SEX

DALY'S 63d St. Thea. Mats. Tom'w, Wed. & Sat.

This afternoon at 5:20

John Masefield

eminent poet lecturer for the New School for Social Research

Will continue his readings with reminiscences

FROM: *KING COLE ENSLAVED*

Thurs., Nov. 4—Poems, Sonnets and later plays TRIAL OF JESUS; A KING'S DAUGHTER

At TOWN HALL 123 West 43rd Street

Tickets may be purchased at the door . . Admission $1

METROPOLITAN OPERA HOUSE.

OPENING PERFORMANCE TONIGHT AT 8.

La Vestale, Rose Pons, etc.; Matinee: Lauri-Volpi, De Loss, Pinza, D'Angelo, Serafin.

Wed., 7:30. Meistersinger. Bender, Telva; Laubenthal, Whitehill, Bender, Schutzendorf, Meader, Bodansky.

Thurs., 8. Jewels of the Madonna. Jeritza, Telva; Martinelli, Danise, Bada, Palmieri. Ballets (debut).

Fri., 8. Marta. Alda; Bourskaya; Gigli, De Loss, Malatesta, D'Angelo, Rasaglias. Serafin.

Sat., 2. Magic Flute. Rethberg, Talley, Hunter Laubenthal, Whitehill, Bender, Schutzendorf, Meader, Bodansky.

Sat., 8. Faust. (Pop. Prices). Mario, Kemper, Howard; Lauri-Volpi, Tibbett, Rothier, Wolfe, Hasselmans.

Mon., 7:45. Tannhauser, Jeritza, Matzenauer, Fischer; Tauber, Whitehill, Bender, Meader, Bloch, Bodansky.

BROOKLYN ACADEMY OF MUSIC

Tomorrow Eve. at 8. Lenia, Tallel, Ebner; Gigli, Danise, Pinza, Tedesco, Palmieri, Bamboschek.

Seats at Metropolitan and Academy.

KNABE PIANO USED EXCLUSIVELY.

Carnegie Hall, TONIGHT, 8:30

American Debut—Mme. Elda

NORENA

Famous Norwegian Soprano

RICHARD HAGEMAN at the Piano

Auspices Sons of Norway III District.

TICKETS 50c to $2 NOW at BOX OFFICE plus tax.

Mgt. LEE KEEDICK, 437 5th Ave. (Knabe Piano.)

THE ELSHUCO TRIO

First Subscription Concert

AEOLIAN HALL, Friday, Nov. 5, at 8:15

Beethoven — Pizzetti — Brahms

D, op. 70-1 ..... A ..... E min. op. 25

Steinway Piano *Brunswick Records*

CARNEGIE HALL Fri. Eve., Nov. 12

Roland Hayes

TENOR

Mr. Hayes will also give a recital at the B'klyn Academy of Music Tues. Eve., Nov. 9. Tickets at box offices. *(Mason & Hamlin Piano.)*

Philadelphia Orchestra

LEOPOLD STOKOWSKI, Conductor

CARNEGIE HALL TOMORROW EVENING at 8:30

TOWN HALL, Tomorrow (Tues.) Aft. at 3

Piano Recital Louis Baker PHILLIPS

Mgt. Art Concert Service, Inc. (Steinway.)

N. Y. SYMPHONY

WALTER DAMROSCH Conductor

CARNEGIE HALL, Thurs. Aft., Nov. 4

MECCA AUDITORIUM, Sun. Aft., Nov. 7

SOLOIST ALBERT SPALDING

Dramatic Symphony, "Romeo and Juliet" ..... BERLIOZ

Nuageries Concerto for Violin ..... JOACHIM

La Nuit Ensoleillee ..... CHOPIN-AUBERT

(First time in America.)

CARNEGIE HALL Sat. Aft., Nov. 6

SYMPHONY CONCERT FOR YOUNG PEOPLE

Soloist SHURA CHERKASSKY

Tickets now at Carnegie Hall box office. Mail orders at Symphony office, Steinway Hall, 113 W. 57 St.

GEORGE ENGLES, Manager. (Steinway Piano)

First BILTMORE

FRIDAY MORNING MUSICALE

Biltmore Grand Ballroom, Nov. 5, at 11

LUCILLE CHALFANT

ARMAND TOKATYAN

ALBERTO SALVI

Reserved Seats $2.50 NOW at R. E. JOHNSTON'S Office, 1451 Broadway. Tel. Wisconsin 0630 Knabe Piano

---

CARNEGIE HALL, Friday Evg., Nov. 5

ONLY N. Y. RECITAL THIS SEASON

HEMPEL

Tickets at Box Office Steinway Piano

Direction BALDINI & TREMAINE

OPERA

Metropolitan Opera Season

Subscription for entire or part of season now for sale. Seats for all performances for all parts of the house.

50c ADVANCE

Jacob's Theatre Ticket Office

Hotel Normandie, B'way, cor. 36th St.

PHONE WISCONSIN 1300

TOMORROW'S MATINEE, 300 GOOD SEATS, $1.00

PHILIP GOODMAN presents America's funniest comedians in the biggest musical comedy success of the season.

CLARK & M'CULLOUGH IN THE RAMBLERS

with MARIE SAXON and *New York's greatest cast of comedians*

"FUNNIEST FAIR IN NEW YORK."—*Gabriel, in The Sun.*

"CROWD YELLED, SCREAMED, HOWLED, DOUBLED UP."—*Winchell, Graphic.*

LYRIC WEST 42 ST. MATINEES TOMORROW & SAT. EVES. 8:30.

OUTSTANDING HITS presented by DAVID BELASCO

LENORE ULRIC BELASCO West 44 St. Evs. 8:30. Mts. Tues., Thurs. & Sat.

as LULU BELLE Supported by Henry Hull & Notable Cast

Extra Holiday Matinee Tomorrow

FANNIE BRICE LYCEUM W. 45th St. Evs. 8:30. Mats. Thurs. & Sat., 2:30.

as FANNY "She has no Peer or Rival." N. Y. Times.

Choice Subscription Seats

Orchestra and Dress Circle

METROPOLITAN OPERA SEASON

at 50c Advance

TYSON-UNITED, 1,494 BROADWAY 1 DOOR ABOVE 43d ST. Phone Bryant 7000

GEORGE WHITE'S APOLLO WEST 42 ST.

EVES. 8:30 MATS. WED. & SA., 2:30.

HOLIDAY MATINEE ELECTION DAY

GEORGE WHITE'S SCANDALS

WORLD'S GREATEST SHOW WORLD'S GREATEST CAST

Ann Pennington Willie & Eugene Howard

Tom Patricola Harry Richman

Buster West Frances Williams

McCarthy Sisters Rose Perfect

—Others And—

75 — GEORGE WHITE BEAUTIES — 75

SAM H. HARRIS Thea., W. 42 St. Evs. 8:30. Mats. Tom'w & Sat., 2:30.

"If you have to pawn your Winter overcoat, see 'We Americans.' It's worth the sacrifice." —*Colsman, Mirror.*

"WE AMERICANS"

HOLIDAY MATINEE TOMORROW

3rd Big Month of the Comedy Hit.

THE LITTLE SPITFIRE

COMT W. 48TH ST. Mats. Wed. & Sat., 2:30.

B. F. Keith's PALACE B'way, 47 St. Bryant 4300

GRAND GALA WEEK

ALL ENGLISH STARS.

BIG SHOW. TALK OF N. Y.

TOMORROW NIGHT—2 BIG SHOWS AT 7:30 & 11 P. M.

HIPPODROME KEITH-ALBEE VAUDEVILLE Election Returns Tom'w Eve.

NOW—CONTINUOUS NOON TO 11 P. M.

REGINALD DENNY in "TAKE IT FROM ME"

MATS. Entire Orch. 35c

Exc. Sat. & Sun. NIGHTS Entire Orch. 50c

COLUMBIA B'way & 47th St. Daily Mats. 2:30, 25c-$1. THIS WEEK ONLY

NEW Reed Store Every Week Evs. 8:30, 50c-$2.50. RED KISSES with CECIL LEAN and LEW HOOPER

TOM'W EVE.—Election Returns Read from Stage.

Bronx Opera House 149 St., E. of 3d Ave. Tom. Prices Mats. Wed. & Sat.

LAFF THAT OFF

BROADWAY'S BEST COMEDY

WANAMAKER AUDITORIUM

MONDAY—NOVEMBER 1—2:30 P. M.

MARCEL LANQUETUIT

Second Afternoon Debut Recital

Program of Mendelssohn, Buxtehude, Guilmant, Widor Franck. Improvised Prelude, Chorale and Fugue.

Themes submitted by Dr. Wm. C. Carl, Dr. Miles Farrow, Dr. David McK. Williams

THE CRITICS SAID OF MARCEL LANQUETUIT'S DEBUT

NEW YORK TIMES: . . . recalled at once the Master Dupre and the pioneer Guilmant of a generation ago."

NEW YORK EVENING POST: . . . "The whole was imaginative and remarkable viewed either from the point of improvisation or matured composition."

NEW YORK SUN: . . . "M. Lanquetuit measured up to the glowing reports which had preceded him . . . securely among the great contemporary artists of the day."

ADMISSION BY REQUEST AT AUDITORIUM OFFICE

First Gallery, New Building, Broadway at Ninth Street

MOTION PICTURES.

ADOLPH ZUKOR and JESSE L. LASKY Present

W. C. FIELDS

in

"So's Your Old Man"

with ALICE JOYCE

A Paramount Comedy

A small town Guy, smashes through unbreakable flivver windshields into the stateroom of a Princess—then what a situation!

Boris Petroff's Stage Revue "GARDEN OF DREAMS"

NOON TILL MIDNITE TODAY

AT THE GREATER RIVOLI B'WAY AT 49TH

MOTION PICTURES.

B. S. Moss' Colony Thea. B'way & 53d.

MATINEE EVERY DAY At 2:30 Best Seats 50, 75, $1. No Higher.

WARNER BROS.

VITAPHONE PRESENTATIONS

AL JOLSON

George Jessel, Elsie Janis, Willie and Eugene Howard, Reinald Werrenrath, The Four Aristocrats and SYD CHAPLIN in "The BETTER 'OLE"

Twice Daily, 2:30-8:30. Evenings 50c to $2.

Warner Theatre B'way & 52d.

MATINEE EVERY DAY At 2:30 Best Seats 50, 75, $1. No Higher.

WARNER BROS.

VITAPHONE PRESENTATIONS

MISCHA ELMAN

Anna Case, Martinelli, New York Philharmonic Orch. of 107, led by Henry Hadley, Met. Opera Chorus and JOHN BARRYMORE in "DON JUAN"

Twice Daily, 2:30-8:30. Evenings 50c to $2.

L O E W ' S STATE B'way at 45 St. METROPOLITAN D Brooklyn

DOUGLAS FAIRBANKS in "THE BLACK PIRATE"

—VAUDEVILLE—

MARK STRAND B'y at 57 St. CORINNE GRIFFITH in 'SYNCOPATING SUE'

STRAND SYMPHONY ORCHESTRA

MOTION PICTURES.

D. W. GRIFFITH'S SORROWS of SATAN

DAILY 2:30-8:30 Cohan Theatre B'WAY nr. 43d St.

B. S. MOSS' THEATRES

GAMEO 42 St. & B'way TODAY & TOMORROW D. W. GRIFFITH'S 'Orphans of the Storms'

WED. & THURS.—Griffith's 'INTOLERANCE'

B'WAY At 41st St. & WORLD'S COLLEEN MOORE & JEAN HERSHOLT in "IT MUST BE LOVE" BEST VAUDEVILLE

Beau Geste CRITERION B'way & 44. Twice Daily 2:30—8:30

The House of Hits RIALTO TIMES SQ. FINAL WEEK EDDIE CANTOR in "KID BOOTS" *A Paramount Comedy*

CAPITOL B'y 51 St. John Gilbert in Bardelys THE MAGNIFICENT

CAPITOL GRAND ORCHESTRA

PLAZA Mad. Ave. & 59th St. Alma Rubens in 'Marriage License'

LOEW'S LEXINGTON Lex. Ave. at 51st St. 'VARIETY' with EMIL JANNINGS and LYA DE PUTTI

OPERA TICKETS

PHONE 8726-8727 PENNSYLVANIA

For Sale—Season

CHOICE SEATS FOR TONIGHT & All Operas ALL PARTS OF THE HOUSE FOR SEASON—ALTERNATE AND SINGLE PERFORMANCES.

CONSOLI AGENCY 141 WEST 40TH ST. Just West of Broadway

Orch. & Mez. & 2 Single.

Why Good Dancers Are Popular

Really Good Dancers are so scarce they are always in demand. When it's so easy to become a wonderful dancer, it's a shame to merely "get by." Within a few lessons you can enjoy the thrill of being the best dancer in your set.

Mr. Murray's teachers are sympathetic fault-finders. They will teach you to gain confidence, the secret of leading and following and how to make your dancing more enjoyable to yourself and partner. The tuition is exceptionally moderate. Call today for a free analysis of your dancing.

ARTHUR MURRAY 7 East 43rd St. Vand. 1775.

BROOKLYN AMUSEMENTS.

BROOKLYN ACADEMY OF MUSIC

Friday Eve., Nov. 5, at 8:15

RUTH DRAPER

Tickets Now—$1 to $2.50—Plus War Tax

Institute Box Office, Tel. Sterling 6700.

ELECTION RETURNS will be announced in

The Ambassador Grill

Tuesday, November 2nd

Dinner Dancing . 7:30 to 10:30

Supper Dancing, 11:15 to Closing

LARRY SIRY And His Orchestra

Telephone Rhinelander 9000 for table reservations

The Ambassador

PARK AVENUE at 51st STREET

Opportunities In Convertible Bonds

CONVERTIBLE bonds of many corporations have enjoyed an excellent record.

Securities of this type possess a high degree of safety and at the same time carry a conversion privilege which frequently means substantial profits for the holder.

Our long experience in the investment field should be helpful to you in the selection of securities of this type.

Write for suggestions contained in our letter No. 1666

Spencer Trask & Co.
25 Broad Street, New York
ALBANY BOSTON CHICAGO
PROVIDENCE PHILADELPHIA
Members New York and Chicago Stock Exchanges

NATIONAL CITY COMPANY NEW YORK

Keeping You In Touch

Our investment list coming to you regularly each month will keep you in touch with desirable bond offerings. The November issue is available.

Ask for your copy

The National City Company
Main Office: National City Bank Building
Uptown Office: 42nd St. & Madison Ave.

Choosing the Right Bonds

Your selection of investments will be simplified by our monthly bond circular which has for many years served as a dependable guide to a large number of individuals and institutions. The latest issue will be sent upon request for Circular A-11.

Harris, Forbes & Co
Pine St., Cor. William
NEW YORK
Uptown Office
675 Fifth Avenue

Gulf States Utilities Co.

1st Mtge. & Ref. 5s

Due September 1, 1956

SECURITY: A direct first mortgage on all fixed property now owned, valued at $16,000,000, against which this issue of $9,000,000 bonds is the only funded debt.

EARNINGS: 2½ times annual interest requirements.

Price 96 and interest To yield over 5.25%

Complete information on request

Estabrook & Co.
FOUNDED 1891
Members {New York Stock Exchange / Boston Stock Exchange}
24 Broad St. New York
Telephone Hanover 1700

Non-Callable

Province of
New Brunswick

4½% Gold Bonds

Due June 15, 1936

Principal and interest payable in United States gold in New York City.

To Yield 4.80%

Wood, Gundy & Co.
Incorporated
14 Wall St., New York
Toronto Montreal Winnipeg London, Eng.

FINANCIAL MARKETS

Incidents of Remarkable Week —Company Earnings, Cotton Crop, Belgian Resumption.

It is not often that there are crowded into a single week so many incidents of high financial significance as in the final week of this October. None of them can be described as wholly unexpected. The remarkable quarterly earnings reports of the United States Steel and the General Motors, the fixing by the Pennsylvania Railroad of the highest dividend in nineteen years, the passing of all previous records in the weekly volume of railway traffic, the forecast of a cotton crop 1,300,000 bales greater than the largest previous harvest, and Belgium's announcement of its resumption of gold payments, had all been foreshadowed more or less accurately weeks before.

Yet the earnings of the two great industrial companies were certainly larger than even Wall Street had expected. Pennsylvania's dividend action had been thought to depend on the company's belief that the good times would continue, and on that point there had been some doubt. Railway men had mostly made up their minds that the 1,187,000 car loadings of the second week of September could not be exceeded, so that last week's report of 1,210,000 cars for the second week of October caused considerable surprise.

The cotton trade, on the eve of Monday's report, had been talking of 17,000,000 bales, but the department's actual forecast was 17,454,000. Belgian resumption had for several weeks been distinctly on the cards, yet few bankers had expected so early a formal announcement, or quite so great a display of enthusiasm by investors when the resumption loan was offered.

Each of the week's occurrences has a distinct and significant bearing on the financial situation. The company reports, with the Steel Corporation showing the largest net earnings of any quarter since the war, confirmed the indication of railway earnings and freight loadings that this has been a season of maximum production, distribution and consumption. There was left, by way of doubt, only the question whether, as in the Autumn even of such years as 1920 and 1907, these remarkable achievements might not reflect merely the culmination of a period of prosperity, to be followed by slow or rapid receding of the wave.

When the crop-reporting bureau named 16,027,000 bales as the cotton yield a fortnight ago (which would itself have surpassed all records) an outcry of protest and indignation followed, mingled with lamentation over the ruin of the South from the resultant 12-cent price. The department's figures were disputed, its honesty impugned. There was a fling at the New York speculators and, above all, positive affirmation that prosperity would be terminated in the South and probably in the rest of the country. Yet when last week the department added 827,000 bales more to its early October estimate, the report was accepted with exemplary composure.

As a matter of fact, the highly emotional outburst of the preceding fortnight had elicited some pertinent views from better authorities than the preachers of calamity. Even in the South, serious trade authorities accepted the increased estimate as correct; the fact of a crop exceeding 17,000,000 bales was no longer disputed. But the Government gave prompt assurance that its trade boards would be able to cooperate effectively in the orderly marketing of the crop. A very high authority, the veteran Secretary of the New Orleans Cotton Exchange, reviewed the figures calmly and deduced from them the presumption that, at prices lately ruling, the world's consumption of American cotton might conceivably exceed even its 16,700,000-bale high record of the past.

Equally important, in the way of creating the altered attitude, was the insistence of all cool-headed writers on the fact that, after every other previous clamor over impending ruin from a bumper crop and unremunerative prices, a great rise in cotton has in due course followed. It was easy to show that this was based quite as much on increase of consumption in a cheaper market as on voluntary or forced "regulation" of the acreage.

Financial interest in Belgium's gold resumption (which was very great) directed itself less to the fact that one more European country had emerged from the morass of a depreciating and fluctuating currency than to the question, how would the achievement influence other countries still on the irredeemable paper standard? It was noteworthy that, while the Belgian currency remained after the resumption news at the price of approximately 3¾ cents per franc which had been selected as the basis of gold redemption, the French franc rose with great rapidity above 3¼ cents and to the highest price in nearly five months.

Simultaneously, the Italian lira has advanced to 4½ cents, as against a low price of 3¼ in July. These movements suggested the double inference: first, that France and Italy are resolved to follow Belgium's example at an early moment, but, second, that their respective Governments are not willing to fix the permanent price, as Belgium did, almost at the low level of the open market's depreciation. The matter is interesting, for it involves the whole question of how much will be scaled off from pre-war debts and pre-war investment savings by gold resumption on a "revalued" basis. Since 1924, much has been said of the "danger to trade" in raising the stabilization price above the current market, and Belgium was willing officially to sanction a decline from 4½ to 3¾ cents within seven months. Perhaps it will not have to be discovered whether the "trade-unsettlement" contention may not have been pressed too far.

NEW YORK STOCK EXCHANGE

WEEK ENDED OCTOBER 30, 1926.

	Last Week.	Year to Date.
Total sales	7,106,648	276,029,176
Same period a year ago	13,200,286	260,354,401

	Last Week. High.	Last Week. Low.	Year to Date. High.	Year to Date. Low.
Average price 50 stocks	132.76	128.62	139.16	109.68
Same period a year ago	134.51	130.39	134.51	101.16

1926 High	1926 Low	Sales	Stock and Dividend Rate	High	Low	Last	Net Chge.
69¾	49¾	1,100	ABITIBI P & P (1)	68¾	67¾	68¼	+ ¼
59¾	43	700	Abraham & Straus	58¾	57¾	58¼	+ ¼
111	104½	100	Do pf (7)	110	110	110	+ 2
136	99¾	400	Adams Express (6)	127	124	127	+ 2
16	10	1,900	Advance Rumely	17¾	15¾	15¾	+ ¼
85	48	1,000	Do pf (4)	80¾	78	80¾	+ 2¾
20¾	10	3,100	Ahumada Lead (11)	20¾	19	20¾	+ ¾
147¾	107¾	4,400	Air Reduction (10)	131¾	129¾	130¾	+ 1¾
118¾	94	5,400	Alex Rubber	9	8¾	8¾	
7	3	100	Alaska Juneau	5	5	5	+ ¼
97¾	89¾	100	Albany Perf. W.P. (5)	95¾	95¾	95¾	
9	6	100	Do pf (7)	8	8	8	+ ¼
155	121¾	100	All-Amer Cables (7)	130	128	130	
220	202½	30	Albany & Susq o l (11)	209	209	209	
147	106	57,500	Allied Chem & D (4)	139¾	136¾	139¾	+ 2¾
134¾	116¾	400	Do pf (7)	130¾	130¾	130¾	+ 1¾
80¾	75¾	1,300	Allis-Chalm Mfg (6)	80¾	78¾	79¾	+ ¾
110¾	106	1,000	Do pf	110¾	110¾	110¾	+ ¾
20¾	14¾	500	Amalgamated Leather	15¾	14¾	15¾	+ ¾
115	102	400	Do pf	109¾	109¾	109¾	+ ¾
95¾	94¼	2,900	Amerada Corp (2)	95¾	95¾	95¾	+ ¾
9¾	9	2,900	Am Agricul Chem	12	10¾	10¾	
57¾	47¾	3,500	Do pf	57¾	56¾	57¾	+ ¾
47¾	37¾	8,400	Am Bank Note (1.60)	43	42	42¾	+ ¾
58¾	55	100	Do pf (3)	56	56	56	+ ¼
83	56	100	Am Beet Sugar pf	61	61	61	+ 6¾
14¾	12	1,400	Am Bosch Magneto	13¾	13¾	13	
120	110	2,800	Am Brake S & F (6)	140	139	140	+ 6
50	30¾	8,200	Am Brown-Boy Ins (3)	39¾	37¾	39¾	+ 1¾
97¾	96¾	100	Do pf (7)	96	96	96	
63¾	38¾	192,100	Am Can (2)	53¾	48¾	49¾	+ 1¾
126¾	121	300	Do pf (7)	125	125	125	
114¾	91¾	2,000	Am Car & Fdy (6)	99¾	97	99	+ 1¾
118¾	120¾	500	Do pf (7)	85		85	+ 6¾
85¾	75¾	1,100	Am Chain Cl A (2)	85¾	84¾	85¾	+ ¾
31	31	200	Am Chicle (6)	35¾	34¾	34¾	+ ¾
47¾	28	100	Do stfs (3)	34¾	34¾	34¾	+ ¾
10¾	5¼	4,100	Am Drug Syndicate	9¾	9¾	9¾	+ ¾
140	100¾	1,400	Am European (6)	125	119¾	119¾	+ 3¾
43¾	14¾	9,200	Am & For Power	17¾	14¾	14¾	+ ¾
93	79	1,700	Do pf (7)	85¾	84¾	84¾	+ 2¾
17¾	7	400	Am Hide & Leather	7¾	7¾	7¾	
47¾	33¾	200	Do pf	39¾	39¾	39¾	+ 1¾
70¾	52¾	700	Am Home Prod (2.40)	67¾	65¾	67¾	+ 1¾
136	109	2,900	Am Ice (†10)	125¾	120¾	125¾	+ 5¾
46¾	31¾	14,800	Am International	37¾	35¾	35¾	+ ¾
18¾	13¾	2,900	Am La F Fire Eng(1)	15¾	13¾	15¾	+ ¾
100	95	100	Do pf (7)	98	98	98	+ 2
82¾	67¾	8,100	Am Linseed	70¾	68¾	69¾	+ ¾
87	87¾	100	Do pf (7)	73	73	73	+ 1
119¾	90¾	12,000	Am Locomotive (6)	105	101¾	104¾	+ 3
120¾	118	100	Do pf (7)	119	119	119	+ ¼
70¾	65¾	800	Am Machine & Fdy	71	72	71	+ ¾
47¾	44¾	3,500	Am Metal (4)	43	44	44	+ ¾
77¾	59¾	5,800	Am Power & L (g 1)	63¾	60¾	61¾	+ ¾
122¾	101¾	2,000	Am Radiator (5)	110¾	108	110	
84¾	77¾	100	Am Rwy Express (6)	80¾	80¾	80¾	+ ¾
74	47	200	Am Republics	50	47	50	+ 3
49¾	42	8,300	Am Safety Razor (2)	49¾	48¾	61	+ ¼
11¾	5¼	4,700	Am Ship & Commerce	7	7¼	7	
153	109¾	19,700	Am Smelt & Ref (8)	132¾	128¾	129¾	+ ¾
120¾	112¾	300	Do pf (7)	120	119¾	119¾	+ ¾
165	121¾	700	Am Snuff (12)	132	127	132	+ 6¾
47	40	1,600	Am Steel Fdrs (3)	42¾	42	42¾	+ ¾
82¾	65¾	9,800	Am Sugar Ref (6)	76¾	74¾	74¾	
105	100	800	Do pf (7)	103¾	103¾	103¾	+ ¾
40	29¾	2,700	Am Sumatra Tobacco	35	34¾	35	+ ¾
41¾	25¾	200	Am Tel & Cable (5)	30	29¾	29¾	
136¾	120¾	6,000	Am T & T Co (9)	144¾	144	144¾	+ ¾
124¾	111¾	1,000	Am Tobacco (8)	120¾	119	120¾	+ 1¾
124	110¾	3,200	Do Class B (8)	120¾	118½	120¾	+ 1¾
113	106¾	1,100	Do pf (6)	110¾	110¾	110¾	+ ¾
135	114	400	Am Type Fdrs (8)	119	116¾	118	+ 3¾
110	102¾	100	Do pf (7)	108	108	108	
74	20¾	2,300	Am W W & El (e1.20)	52¾	50	53¾	+ 3¾
42¾	19	5,700	Am Woolen	30¾	28	28	+ 1
89¾	88	1,000	Do pf (7)	89¾	89¾	89¾	+ 1¾
5¾	¾	2,300	Am Writing Paper pf	1¾	¾	¾	
12¾	5¾	800	Am Zinc, Lead & S	6¾	6¾	6¾	
400	290	1,100	Do pf (8)	320	307½	320	+ 4
51¾	11¾	2,400	Anaconda Copper (6)	47¾	47¾	47¾	
44¾	34¾	2,000	Archer-Daniels-Mid	42¾	41	42¾	+ ¾
97¾	90¾	200	Armour & Co pf Del(7)	93	93	93	
25¾	13¾	3,400	Armour & Co, Ill, Cl A	15	14¾	14¾	
11	8¾	1,100	Do Class B	9	8¾	8¾	
31¾	18	400	Artloom Corp & Co	28	28	28	+ ¾
85¾	46¾	1,600	Artloom (3)	61	61	61¾	+ ¾
23¾	18¾	100	Art Metal Constr (1)	21¾	21¾	21¾	+ ¾
34¾	27¾	9,100	Assoc Dry Goods (2½)	43¾	40¾	41¾	+ ¾
102¾	98	300	Do 1st pf (6)	100¾	100	100	
141	128	71,800	Atl Gulf & W I S S (7)	136¾	134¾	135¾	+ ¾
100	84¾	2,600	Do pf (5)	100	99¾	100	
10	7	1,300	Atlanta, Birm & Atl	7¾	7	7	
182¾	181¾	5,800	Atlantic Coast L (10)	195¾	192	194¾	+ 2¾
46¾	29	5,300	Atlantic, Gulf & W I	34¾	30¾	33¾	+ 1¾
85¾	83¾	800	Do pf	84¾	83¾	83¾	
98¾	97	5,100	Atlantic Refining	104	103	103	+ 2¾
120	115¾	400	Do pf (7)	116½	116	116	
61	54	300	Atlas Powder (4)	59¾	59	59¾	+ ¾
97¾	94	100	Do pf (6)	96¾	96¾	96¾	+ 1
17¾	8	400	Atlas Tack	9	8¾	9	
28	7¾	500	Austin Nichols	8¾	8¾	8¾	
80	77	1,300	Do B (7)	80	80	80	+ 1¾
2¾	¾	1,500	Auto Knitter Hosiery	¾	¾	¾	
136¾	93¾	35,500	BALDWIN LOCO (7)	120¾	113¾	117¾	+ ¾
114	103	100	Do pf (7)	114	114	114	
109¾	63¾	61,200	Baltimore & Ohio (6)	110¾	107¾	109¾	+ 2¾
78¾	67¾	500	Do pf (4)	72¾	72	72	
46	33	1,800	Bangor & Aroost pf(6)	45	40¾	42¾	+ ¾
57¾	40	200	Barnet Leather	45¾	45	45¾	
35¾	23¾	5,400	Barnsdall, Class A (2)	26	25¾	26	+ ¾
28¾	20¾	200	Do Class B (2)	25¾	25¾	25¾	+ ¾
60¾	39	2,300	Bayuk Cigars	45¾	44¾	45¾	+ ¾
71¾	53¾	500	Beech-Nut Pack (†3)	56	54¾	56	+ 1¾
39¾	27¾	3,400	Belding-Heminway (3)	29¾	28¾	29¾	+ ¾
51¾	37¾	12,700	Bethlehem Steel	46	44	44	
105	98	2,100	Do pf (7)	103¾	102¾	103¾	+ ¾
9¾	4¾	1,800	Booth Fisheries	7	6	6	
61¾	34¾	1,600	Do 1st pf	50	47	50	+ 10
41¾	20	200	Botany Cons M Cl A	23¾	23¾	23¾	
37¾	24	5,600	Briggs Mfg (3)	26¾	25¾	25¾	+ ¾
183	133	2,300	Brooklyn Ed Elec (8)	156	153	155¾	+ 1¾
66¾	64¾	12,100	Bklyn Man Trans (4)	64¾	63	63¾	+ ¾
86¾	78	100	Do pf	83	83	83	
97¾	68	3,500	Brook Union Gas(†11)	92¾	91	93	+ 1¾
49¾	32¾	300	Brown Shoe (2)	35¾	35	35¾	+ ¾
39¾	34¾	400	Brunswick-Balke-Coll	34¾	33¾	34¾	+ ¾
17¾	8¾	20,100	Bruns Term & Ry Sec	17¾	16¾	17¾	+ ¾
87¾	70	15	Bucyrus & S Steel 1st pf	80¾	80¾	80¾	
144	121	100	Burns Bros Cl A (10)	135	135	135	+ ¾
103¾	97	200	Do pf (7)	100¾	100¾	100¾	+ 1¾
117¾	77¾	1,100	Burroughs Add M (†4)	110	107¾	110	+ 2¾
34¾	16¾	900	Bush Terminal	27	25	26¾	+ ¾
67	47¾	800	Butte Copper & Zinc	4¾	4¾	4¾	
69	47¾	6,400	Butte & Superior (2)	12¾	12	12¾	+ ¾
71	17¾	13,500	Butterick Co (m3)	66¾	61	63¾	+ 2¾
41¾	28	100	Byers (A M)	39¾	38¾	39¾	+ ¾
101¾	69¾	100	Do pf (7)	101¾	101¾	101¾	+ 2¾
80	58	2,800	By-Products Coke (2)	75	67	69	
74¾	66¾	3,800	California Packing (4)	68¾	65¾	66	+ 1¾
85¾	79¾	5,700	California Pet (2)	80¾	80	80¾	+ ¾
20	17	700	Callahan Zinc & Lead	18	18¾	18	
73¾	55¾	2,000	Calumet & Ariz (6)	67¾	65¾	66¾	+ ¾
16¾	13¾	2,200	Calumet & Hecla (1½)	16¾	16	16	+ ¾
40	32¾	7,500	Canada Dy & Ale(e3)	35	34	35	+ ¾
90	59¾	300	Canada Southern (4)	89¾	89¾	89¾	
155¾	146¾	2,900	Canadian Pacific (10)	154	152	153¾	+ ¾
176	62¾	6,600	Case Thresh Mach	166¾	160¾	160	+ ¾
114¾	96	600	Do pf (7)	112	111¾	111¾	+ ¾
30¾	28¾	2,600	Central Alloy Steel (2)	30	28¾	28¾	
106¾	106¾	100	Do pf (7)	106¾	106¾	106¾	
31¾	19¾	2,100	Central Leather Co	23¾	23	23¾	+ ¾
49¾	43¾	2,600	Do pf	53	51¾	52¾	
305	240	500	Cent R R of N J (†12)	270¾	270	270¾	+ 2¾
32¾	10¾	800	Century Ribbon Mills	12¾	10¾	11¾	+ ¾
73¾	57¾	5,000	Cerro de Pasco Cop(4)	68¾	61	61¾	+ ¾
42¾	36¾	2,200	Certain-teed Prod	41¾	41¾	41¾	+ ¾
19¾	9¾	5,700	Chandler-Cleve Motor	12	11¾	11¾	+ ¾
45¾	24¾	6,200	Do pf (4)	28	27¾	28	+ ¾
178¾	113	96,500	Chesa & Ohio (†10)	171¾	166¾	169¾	+ 2¾
11¾	4¼	1,200	Chicago & Alton	5¾	4¾	5	
18¾	6¾	1,800	Do pf	8¾	7¾	7¾	+ ¾
37	30¾	500	Chicago & East Ill	32¾	31¾	32¾	+ ¾
61¾	39¾	1,000	Do pf	43¾	42¾	43¾	+ ¾
18¾	6¾	1,610	Chicago Great West	9	8¾	8¾	
31¾	18¾	9,200	Do pf	25¾	25	25¾	+ ¾
142¾	8¾	8,700	Chi Mil & St Paul	10	9¾	9¾	
14	8	200	Do certs of dep	9¾	9¾	9¾	
19	14¾	600	Do pf certs of dep	15	15	15	
10	6	10,600	Do pf certs of dep	17¾	16	17¾	+ ¾
4	2	4,200	Chicago & N W (5)	3	2¾	2¾	
73¾	57¾	100	Do pf (7)	72	72	72	
130	77¾	2,400	Chicago R I & Pac	85¾	82¾	84¾	+ 1¾
43¾	41	41,900	Chicago, R I & P	45¾	44¾	45¾	+ ¾
105	100	600	Do pf (7)	102¾	102¾	102¾	+ ¾
1,200	1,200	Childs Co (12.40)	1,200	1,200	1,200		
1,200	1,200	Do pf (8)	1,200	1,200	1,200		
7,800	7,800	Chile Copper (5%)	7,800	7,800	7,800		
32¾	32¾	Chinese Brown (1.20)	32¾	32¾	32¾		
90	90	Chrysler Corp (3)	90	90	90		
100	100	Do pf (8)	100¾	100¾	100¾	+ ¾
41¾	41¾	Cities Service (2)	41¾	41¾	41¾	+ ¾
71¾	71¾	Cleve & Pitts (8%)	71¾	71¾	71¾	
1,200	1,200	Clinch Peabody (8)	64	64	64	
114	103¾	Coca-Cola (7)	114	113¾	114	+ ¾
180	139	Coca-Cola (7)	160	160	160	
132	127	Do Int'l (7)	132	132	132	+ ¾
1,900	1,900	Colgate & Co	1,900	1,900	1,900	
1,300	1,300	Collins & Aikman (4)	56¾	56¾	56¾	
14,100	14,100	Colorado F & I	49	48¾	48¾	+ ¾
100	100	Colo & South 1st pf(4)	70¾	70¾	70¾	+ 1¾
20	20	Do 2d pf (4)	20	20	20	
12,600	12,600	Columbia G & E (8)	86¾	84	84¾	+ ¾
23,500	23,500	Do ctfs (8)	86¾	84¾	85¾	+ ¾
1,100	1,100	Do pf (7)	114¾	114¾	114¾	
3,600	3,600	Columbian Carbon (4)	65¾	64¾	64¾	+ ¾
1,000	1,000	Commercial Credit (2)	39¾	39¾	39¾	
100	100	Do pf (7%)	100	100	100	
150	150	Do pf (8)	107	107	107	
100	100	Com'l Inv Tr (2.60)	55	55	55	
200	200	Do pf (6)	90	90	90	
1,700	1,700	Com'l Solvents B (8)	128¾	126¾	126¾	+ 1¾
12,100	12,100	Congoleum-Nairn	29¾	28¾	29¾	+ ¾
1,700	1,700	Consol Cigar (3)	46¾	45¾	46	+ ¾
7,000	7,000	Consolidated Cigar (7)	72¾	69¾	70¾	+ 1¾
2,300	2,300	Consolidated Distillers	8¾	8¾	8¾	
25,100	25,100	Consolidated Gas (5)	107¾	106¾	106¾	+ ¾
1,600	1,600	Con R S of Cub pf (6)	75¾	75¾	75¾	
12,600	12,600	Consolidated Textile	5¾	5¾	5¾	
12,800	12,800	Cont'l Baking, A (8)	62¾	61¾	61¾	+ ¾
97,400	97,400	Do B	17¾	17¾	17¾	+ ¾
1,600	1,600	Do pf (6)	90	89¾	89¾	+ ¾
1,600	1,600	Continental Can (†6)	124¾	123¾	124¾	+ ¾
200	200	Do pf (7)	120¾	120¾	121	+ ¾
400	400	Continental Ins (3)	128	127¾	127¾	+ ¾
7,700	7,700	Continental Mot (800)	16¾	15¾	16¾	+ ¾
18,600	18,600	Corn Prod Ref (†4)	47¾	46¾	47¾	+ ¾
1,100	1,100	Do pf (7)	125	125	125	+ ¾
1,400	1,400	Cosden Oil (1.60)	16¾	16¾	16¾	+ ¾
300	300	C S & W F 1st pf (6)	88¾	88¾	88¾	
8,200	8,200	Crucible Steel (5)	69¾	68¾	69¾	+ ¾
400	400	Do pf (7)	100¾	100¾	100¾	+ ¾
2,900	2,900	Cuba Cane Sugar	20¾	20¾	20¾	+ ¾
2,600	2,600	Do pf	49¾	49¾	49¾	+ ¾
7,000	7,000	Cuba Company (6)	32¾	32¾	32¾	+ ¾
1,200	1,200	Cuban-Am Sug (3)	34¾	34¾	34¾	+ ¾
100	100	Cuban Dominican Sug	16¾	16¾	16¾	
3,000	3,000	Cudahy Packing (8)	161	161	161	
100	100	Cuyamel Fruit (4)	61¾	61¾	61¾	+ ¾
2,400	2,400	DAVISON CHEM	28	26¾	26¾	+ ¾
100	100	Deere & Co pf (7)	102¾	102¾	102¾	+ ¾
1,600	1,600	Del & Hud (10)	144¾	142	142¾	+ 1¾
1,000	1,000	Del, Lack & W (10)	144¾	142	142¾	+ 1¾

Continued on Page Thirty-four.

1926 High	1926 Low	Sales	Stock and Dividend Rate	High	Low	Last	Net Chge.
43¾	42¾	1,000	Detroit Edison (2)	43¾	42¾	43¾	+ ¾
141¾	129¾	1,700	Detroit Edison Co (8)	135¾	134¾	137¾	+ 2¾
104¾	21	2,300	Dev & Hay Cl A (2.40)	27¾	21	26¾	+ 1
23¾	21¼	22,800	Dodge Bros, Cl A	23¾	22¾	23¾	+ ¾
80	75¾	3,200	Do pf (7)	80	78¾	80	+ ¾
90	84¾	1,000	Dom Stores (3)	89¾	89¾	89¾	+ ¾
29¾	19	4,900	Douglas-Pectin (2)	29¾	29¾	29¾	+ ¾
152	152¾	41,100	Du Pont de Nem, new	152	150¾	150	
118¾	113¾	50,100	Do (14)	117¾	116¾	116¾	+ 3
108¾	100¾	1,100	Do 6% (6)	108¾	108¾	108¾	+ ¾
114¾	113¾	800	Duquesne Lt 1st pf(7)	113¾	113	113¾	+ ¾
19	8	900	Durham Hosiery	10¾	10	10¾	+ ¾
123	109¾	6,200	EASTMAN KOD (12)	120¾	118¾	119¾	+ 1
137¾	118	100	Do pf (6)	117¾	117¾	117¾	+ ¾
35¾	26	1,900	Eaton Axle & Spr (3)	29¾	29¾	29¾	+ ¾
89¾	74¾	1,000	Edmonds & Jones	87¾	87¾	87¾	+ ¾
97¾	61¾	1,000	Elec Auto-Lite (5%)	97¾	97¾	97¾	
10¾	4	1,000	Electric Boat	10¾	9¾	10¾	
34¾	15¾	5,300	Elec Power & Lt	19	17¾	18¾	
98¾	89¾	900	Do pf (7)	94¾	94¾	94¾	
118	99¾	800	Do pf (e7.20 pd(7)	102¾	101¾	101¾	+ ¾
77¾	48¾	26,800	Elec Storage Bat	49¾	47¾	48¾	+ ¾
74¾	71¾	5,200	Elec Stg Bat (†8)	73¾	72¾	73¾	+ ¾
18¾	8¾	5,600	Elk Horn Coal	15¾	13¾	15	+ 1¾
39¾	21	1,500	Do pf	30¾	28	30	+ 1¾
72¾	65¼	300	Endicott-Johnson (6)	66¾	66	66¼	+ ½
120	114	700	Do pf (7)	119	117¾	119	
56¾	18¾	700	Engineers Pub Serv	19¾	19¾	19¾	+ ¾
96¾	93	400	Do pf (7)	93	93	93	+ ¾
46	22¾	21,800	Erie	23¾	22¾	23¾	+ ¾
50¾	33¾	20,200	Do 1st pf	40¾	40¾	40¾	+ ¾
47¾	30	700	Do 2d pf	43¾	43¾	43¾	+ ¾
25¾	21¾	8,700	Erie Steam Shovel	25¾	25¾	25¾	+ ¾
102	100	200	Do pf (7)	100	100	100	
56	46	1,300	Eureka Vac Clean (4)	52	51	51¾	+ ¾

Continental Gas & Elec.
1st and Refd. 6s, Due April, 1947
To yield 5.63%

Plainfield Union Water
1st 5s, Due May, 1931
To yield 5%

Hackensack Water Co.
1st 4s, Due July, 1952
To yield 4.88%

***South Jersey Gas, Electric & Traction**
1st 5s, Due March, 1953
To yield 4.85%

***Hudson County Gas**
1st 5s, Due November, 1949
To yield 4.77%

**Legal for Savings Banks and Trust Funds in New Jersey.*

Outwater & Wells
15 Exchange Place, Jersey City, N. J.
Telephone 5488 Montgomery

Exempt from all Federal Income Taxes. Tax Free in New York and New Jersey

Port of New York Authority
4½% Bonds
Due March 1, 1937-46
Redeemable March 1, 1936

Legal Investment for Savings Banks and Trust Funds in New York and New Jersey

Prices on Application

Kissel, Kinnicutt & Co.
New York Chicago

Investments of Proven Merit

BATTLES & CO.
Established 1890
Telephone Hanover 0358
30 Broad St. New York
131 So. 5th St. Philadelphia

Our Weekly Review
Contains an Analysis of
Kennecott Copper
Ask for Circular T-100

Our review will be mailed weekly on request

PRINCE & WHITELY
Established 1878
Members
NEW YORK STOCK EXCHANGE
CHICAGO STOCK EXCHANGE
CLEVELAND STOCK EXCHANGE
25 Broad Street, New York
Uptown Offices: Hotel St. Regis
Chicago New Haven Cleveland Hartford Akron Newport Meriden

Selections from the present bond market with comments on various issues—

Our November Investment List
Range in Yield
3.95% to 7.65%

In this selection equal attention has been given to business and personal investment demands.

Send for Investment List A

THE EQUITABLE TRUST COMPANY
OF NEW YORK
37 Wall Street
247 Broadway 70 Madison Avenue
359 Madison Avenue

BONDS ON STOCK EXCHANGE

WEEK ENDED OCTOBER 30, 1926.

	Last Week.	Year to Date.
Total sales	$69,518,800	$2,442,193,490
Same period a year ago	61,458,000	2,886,190,745

	Last Week. High.	Last Week. Low.	Year to Date. High.	Year to Date. Low.
Average price 40 bonds	88.25	87.63	88.25	85.52
Same period a year ago	84.26	84.12	85.10	81.90

UNITED STATES GOVERNMENT BONDS.

(Figures after decimals represent 32ds of 1 per cent.)

Range, 1926. High.	Low.	Sales in $1,000.		High.	Low.	Close.	Net Ch'ge.
101.26	99.19	347	Liberty 3½s, '32-47	100.20	100.14	100.14	-2
101.15	100.00	8	Lib 1st 4s, 1932-47	100.22	100.20	100.20	+2
100.22	99.31	43	Lib 2d 4s, 1927-42	100.15	100.2	100.15	+13
100.4	99.28	5	Lib 2d 4s, reg	100.2	100.2	100.2	
102.16	101.4	3	Lib 1st 2d4¼s, '32-47	101.20	101.12	101.20	+10
102.26	101.21	223	Lib 1st cv 4¼s, reg	102.4	102.2	102.4	+8
102.15	101.16	5	Lib 1st cv 4¼s, '32-47	102.19	102.11	102.5	+8
100.31	100.13	823	Lib 2dcv4¼s, '27-42	100.15	100.14	100.14	-2
100.27	100.11	17	Lib 2d cv 4¼s, reg	100.15	101.3	101.4	
101.16	100.25	297	Lib 3d 4¼s, reg	101.1	101.1	101.1	
101.14	100.23	8	Lib 3d 4¼s, '33-38	102.19	102.12	102.17	+8
103.9	101.29	2,024½	Lib 4th 4¼s, reg	103.15	103.9	103.14	+3
103.6	101.26	14	Lib 4th 4¼s, '38-38	106.15	107.30	108.15	+19
106.22	106.9	111	Treas 4¼s, 1947-52	106.15	108.31	104.12	+11
104.20	102.28	448	Treas 4s, 1944-54	104.15	103.31	104.12	+11
101.31	100.12	191	Treas 3¼s, 1946-56	101.31	101.19	101.30	+12

Total sales—$4,550,000.

FOREIGN SECURITIES.

91½	89¼	33	ALPINE MT ST 7s, '55	91	89½	90	-1
100½	96⅞	58	Argentine 6s, A, 1957	98⅜	98	98½	
100	95¾	99	Do 6s, B, 1958	98	97½	98⅜	+⅛
100	96	85	Do 6s, June, 1959	98	97½	98¼	+⅛
100	95⅞	163	Do 6s, Oct, 1959	98¼	97½	98¼	
99⅞	97⅜	68	Do 6s, May, 1960	98⅜	98¼	98¼	-⅛
98⅝	98½	101	Do 6s, Oct, 1960, cfs	100⅛	100⅛	100⅛	-⅛
103½	100⅜	52	Do 7s, 1927	91	91	91	-⅛
92⅜	86⅞	3	Do 5s, 1945	98	97½	97½	-⅛
99¼	96¼	150	Australia Com 5s, 1955	98	97½	101¼	+⅛
103	100	49	Austrian 7s, 1943	101¾	101¼	101¾	
97	94¼	229	BAVARIA 6½s, '45, rcts	96⅝	96	96½	
110⅞	105	239	Belgium 7½s, 1945	108⅜	107½	108½	+⅛
97¾	91¼	1525	Do 7s, 1955	96⅝	94¾	96½	+⅛
105½	105½	190	Do 8s, 1941	107½	107	107⅞	
97	94½	4977	Do 7s, 1950, when is	97	94¼	96⅞	
95⅜	88	365	Do 6½s, 1949	93¾	91⅜	93⅞	+⅛
87⅜	81½	766	Do 6s, 1955	87½	85	87¼	+1½
103	98½	2	Bergen 6s, 1949	100	100	100	
115	112⅝	1	Do 8s, 1945	112¾	112⅜	112⅝	-⅜
97	85¾	245	Berlin City 6½s, 1950	96⅝	96⅛	96⅜	
104	96⅜	21	Bogota City 8s, 1945	102½	102	102⅜	+¾
104½	96⅞	78	Bolivia 8s, 1947	103¾	102¼	103	+⅜
90½	81¾	190	Bordeaux City 6s, 1934	90⅞	88	90½	+⅛
90	85½	190	Brazil 6½s, 1957	89¼	89	89	+⅛
103	100¼	87	Do 8s, 1941	104½	103½	104¼	-⅛
107¼	103⅜	10	Do 7½s, 1952	105	104⅝	105	-⅜
96⅞	89¼	1241	Brazil Cent Ry 7s, 1952	95	94½	95	
101¾	92¼	72	Bremen State 7s, 1935	101½	100¼	101¼	+⅜
101	97¼	7	Buenos Aires 6½s, 1955	99¾	99½	99⅜	
97	95½	92	CALDAS 7½s, 1946	97	95½	97	+1½
99	97½	22	Canada 4½s, 1936	97⅞	97⅝	97⅝	
102⅞	101¼	114	Do 5½s, 1929	101⅞	101¼	101⅜	-⅛
103⅞	100⅝	27	Do 5s, 1931	101⅜	100⅜	101⅛	-⅛
105⅞	102⅝	101	Do 5s, 1952	104⅛	103⅝	103⅝	-⅛
104⅞	101¼	5	Carlsbad 8s, 1954	104	104	104	+1
102⅝	100	80	Chile 7s, 1942	100⅜	100	100⅜	+⅛
109⅞	107¼	55	Do 8s, 1941	108⅞	108½	108⅝	-⅛
93¾	93¼	138	Do 6s, 1960, w i	93⅞	93¼	93¾	-⅛
99⅞	107	19	Do 8s, 1946	108⅞	108	108	
106½	105¾	74	Chile M Bk 6½s, 1961	106⅞	106⅜	106⅜	-⅛
99⅞	96¾	153	Do 6½s, 1957	97¾	97	97¼	-⅛
98½	94½	93	Chinese Govt Rys 8s, '51	95⅞	95	96⅛	-⅛
48⅞	30½	34	Cologne City 6½s, 1950	34	30⅜	30⅜	-⅛
97	91	147	Colombia 6½s, 1927	96¼	96	96	
100⅜	99¾	2	Copenhagen Tel 6s, 1950	100	100	100	-⅛
101	99	4	Copenhagen Cy 5½s, '44	99⅞	99⅞	99¾	-⅛
100⅛	98¾	81	Copenhagen Cy 5½s, '52	98½	98	98¼	+⅛
99⅞	95⅞	3	Cordoba 7s, 1942	102	102	102	+1¼
102	99¼	5	Cuba 5s, 1944	91	91	91	-3¼
98¼	88⅜	11	Do 4½s, 1949	102¾	102	102¾	+⅛
103⅞	100½	60	Do 5½s, 1953	102	102	102	+⅛
102¼	97	2	Do 5s, 1949	102¾	102¼	102¾	-⅛
103¾	99¾	89	Czechoslovakia 8s, 1951	103	101½	102½	-⅛
104	92¾	34	Do 8s, 1952	102¾	101½	101½	-⅜
102⅞	90⅞	62	Do 7½s, 1945	102	101¼	102¼	+⅜
112¼	109	13	DANISH MUN 8s, A, '46	110⅜	110⅜	110⅜	-⅛
112	109	29	Do 8s, B, 1946	110¼	109½	110¼	-⅜
104¾	102	117	Denmark 6s, 1942	104½	103½	103⅞	-⅛
99⅜	93⅞	41	Dominican 5½s, 1942	97¾	97½	97½	+⅛
100	92⅞	45	Dresden 7s, 1945	100	99¾	100	+⅛
106½	105¾	74	Dutch E Ind 6s, 1947	104⅞	104⅜	104⅜	-⅛
106½	103¾	93	Do 6s, 1962	104⅞	104⅜	104⅜	-⅛
104⅞	102	13	Do 5½s, March, 1953	103⅞	102⅜	103⅜	-⅛
104⅝	102	58	Do 5½s, Nov, 1953	103⅜	103¼	103½	+⅛
109¼	105¼	4	EL SALVADOR 8s, '48	108	107½	108	
95⅞	85⅞	68	El Pow Ger 6½s, 1950	95½	95	95¼	+⅛
90¾	81⅝	868	Est R R (France), 7s, '54	90⅝	88⅜	90⅜	+1⅛
90	84⅜	104	FINLAND 6s, 1945	90	89¼	90	+1
100	94⅞	55	Do 7s, 1950	99½	99	99⅜	
94½	89	46	Finnish Mun 6½s, A, '54	94	93½	93⅝	-⅛
94½	89¼	18	Do 6½s, B, 1956	94	93½	94	+⅛
95⅞	85¼	110	Framerican Ind 7½s, '42	95¾	94	95⅛	+1⅛
106⅝	99¾	20	French Govt 8s, 1945	106⅝	105	106⅛	+⅛
101½	92⅛	979	Do 7½s, 1941	101¾	99¾	101¼	+⅛
95½	86¾	3,325	Do 7s, 1949	96⅞	93⅝	95½	+2⅛
89⅞	78	369	French Nat SSL 7s, '49	89⅞	86	89	+⅛
105⅝	101⅝	352	GERMAN REP 7s, 1949	105¾	105	105	-⅛
100⅞	94	81	Germ Gen Ag Bk 7s, '50	99⅞	99¾	99⅝	-⅛
104	95	90	Germ Gen El 7s, 1945	102⅜	101⅞	102	-⅛
96½	87	163	Do 6½s, 1940	96⅞	97	96⅛	+⅛
118⅞	99¼	242	Do 6½s, '40, with war	116⅞	114	116	+2
97	93⅞	81	Good Hope S & I 7s, '45	97	96	96¼	-⅛
100	98⅞	13	Graz 8s, 1954	99⅝	99⅜	99⅜	-⅛
119	117¼	18	Gt Br & Ir cv 5½s, 1929	117⅝	117¼	117⅝	+⅛
106¼	105⅞	92	Do 5½s, 1937	105	104⅞	104⅞	+⅛
96⅞	90⅞	84	Great Con Elec Power (Japan) 7s, 1944	95⅝	95	95¼	-⅛
89½	84	17	Greek Govt 7s, 1964	89¼	88¾	89	-⅛
99¾	95⅞	86	HAITI 6s, 1952	99¼	97⅜	98⅛	+⅛
102⅞	97½	4	Heidelberg 7½s, 1950	102⅞	101¾	101⅞	+⅜
93⅞	78⅝	70	Holland-Am 6s, 1947	93⅜	91⅝	91⅝	+2⅛
97⅝	84¾	474	Hung Con Mun 7½s, '45	97⅝	96¼	97¼	+1⅛
102	93½	42	Hungary 7½s, 1944	100	99⅛	100	+½
100⅞	99⅜	43	IND BK JAPAN 6s, '27	100⅛	100	100	
94⅝	88½	1,521	Italy 7s, 1951	93⅛	91⅝	93	+1⅛
90½	83⅜	118	JAPANESE 4s, 1931	89¾	89¼	89⅝	+⅜
96⅝	92⅜	352½	Do 6½s, 1954	98⅜	98¼	98⅜	
116	100	19	Jurgens (A) 6s, 1947	108	107¼	107¾	
99¼	95	65	LEIPZIG 7s, 1947	99½	98⅞	99¼	
87⅝	82½	3	Low Aust H E 6½s, '44	87⅝	85½	85½	-⅛
90⅞	81½	218	Lyons City 6s, 1934	90⅞	88	90⅝	+2⅛
90¼	81¼	144	MARSEILLES 6s, 1934	90¼	88	90¼	+2⅛
50⅞	34½	38	Mexico 5s, 1945, asst	42½	41½	41½	-⅛
34½	22¾	25	Do 4s, '45, asst, large	27¾	27	27	-⅛
31⅛	22	108	Do 4s, '45, asst, small	24⅝	23¾	24	-⅛
35	20¼	22	Do 4s, 1954, asst	27⅝	27½	27½	+⅛
53½	37½	20	Do 4s, 33, asst, small	40⅞	40¼	40¼	-⅛
40	28⅝	5	Mex Irriga 4½s, '43, asst	35	35	35	-1
102½	95¾	30	Montevideo 7s, 1952	100½	99½	99⅝	-⅛
104⅞	103¼	70	NETHERLANDS 6s, '54	104	103⅜	104	
109⅜	106½	15	Do 6s, 1972	107¾	107⅜	107⅝	
88½	77½	278	Nord Rys 6½s, 1950	88½	86	88	+1⅝
102⅜	99¾	59	Norway 6s, 1943	101½	101¼	101¼	-⅛
102	100	40	Do 6s, 1944	101½	101¼	101¼	-⅛
102⅜	100¼	60	Do 6s, 1952	102	101¼	101¼	-⅛
99⅛	95	116	Do 5½s, 1965	98¼	98¼	98⅛	-⅛
94	85	98	ORIENTAL DEV 6s, '53	92	91¼	92	+1
101¼	98½	12	Oslo City 6s, 1955	100¼	99¾	100¼	+⅛
103	100¼	6	PANAMA 5½s, 1953	102⅜	102⅜	102⅜	+⅛
83	73½	565	Paris - Lyons - Med Ry 6s, 1958	83	80⅝	82¼	+1⅜
			Do 7s, 1958	93	91	92½	+⅜
93	82	359	Paris-Orleans Ry 7s, '54	92	89½	92	+2⅜
92	82	304	Paulist Ry 7s, 1942	102¼	101½	101½	-1½
103½	100⅝	8	Peru 7½s, 1940	100¾	100	100¾	+⅛
100½	97	91	Do 8s, 1944	104	103⅜	104	+⅛
105	102½	8	Poland 6s, 1940	71½	70¾	71	-⅛
71⅝	69½	88	Do 8s, 1950	89⅞	88⅝	88½	-⅛
91	82½	170	Porto Alegre 8s, 1961	103¼	102¼	102½	-⅛
103⅞	98⅝	6	Prague (Greater) City 7½s, 1952	102¾	101½	102¾	+⅜
102⅝	92⅞	117	QUEENSLAND 7s, '41	114	114	114	
114¼	110¼	21	Do 6s, 1947	105⅛	104⅝	105⅛	+⅛
106	104⅞	21	RHINE - MAIN - DANUBE 7s, 1950	102¼	101¾	101⅝	-⅛
102½	98¼	22	Rhineibe Un 7s, 1946	115⅞	112⅝	115	+2⅜
115¼	95⅛	563	Do without warrants	95¾	95¼	95⅝	
97⅝	93	214	Rhine West El Pr 7s, '50	100	99½	100	+⅛
100½	95	37	Rima Steel 7s, 1955	90¼	90	90¼	-2
92½	88	3	Rio Gde du Sul 8s, 1946	104	102¾	104	+½
105	98⅝	20	Rio de Janeiro 8s, 1946	102¼	101	102	+⅛
104	97¼	20	Do 8s, 1947	101⅜	100¾	101¼	+⅛
103	97	57	Rotterdam 6s, 1964	105	104¾	104⅞	-⅛
107	103	9	SANTA FE ARGENTINE 7s, 1942	94⅞	94½	94⅛	-⅜
95½	93	53	Sao Paulo City 8s, '52	108½	108	108	-⅛
109¼	100¼	7	Sao Paulo State 8s, '36	105¼	105	105	-⅛
106⅞	102¼	15	Do 8s, 1950	105¼	105	105	-⅛
106⅞	101⅝	9	Do 7s, 1956	96⅜	96¼	96¼	
97⅞	96	37	Saxon Pub Wks 7s, '45	100	99	100	+⅜
100	92¼	99	Seine (Dept of) 7s, '42	93¾	91¾	93¾	+1⅜
93¾	84	233	Serbs, Cr and Sl 8s, '62	95	93½	95	+1
95	87	202	Do 7s, 1962	87⅞	86	87⅜	+⅛
87⅞	81	67	Soissons 6s, 1936	106¾	106	106⅝	+⅛
104⅞	103⅜	35	Sweden 6s, 1939	104	103⅜	103⅝	+⅛
104½	101⅞	53	Do 5½s, 1954	113¾	113¼	113¼	-⅛
117¼	113	221	Swiss 8s, 1940	103½	102⅜	102⅝	-⅜
106	102¾	57	Do 5½s, 1946	105	104¼	104⅜	-⅛
98¾	98½	102	TOHO EL POW 6s, '29	98⅝	98¼	98½	
96	90½	79	Do 7s, 1955	95¾	95½	95⅞	+⅛
77	66½	94	Tokio 5s, 1952	75¼	74½	75½	-⅛
99¼	97½	126	Tokio Elec Lt 6s, 1928	98⅝	98¼	98⅜	
101½	98½	15	Trondhjem 6½s, 1944	100½	100	100	
97¾	94¼	7	Tyrol Hydroelec 7½s, '55	97⅝	97	97	
98	96	66	UJIGAWA EL P 7s, '45	98	96⅝	98	+1
95	87½	74	U S S Copen 6s, 1937	90⅝	90	90¾	+1½
92¾	90	3	Upper Austria 7s, 1945	91	90¼	91	+⅜
111	107¼	21	Uruguay 8s, 1946	110	109⅞	110	+⅛
97	94½	150	Do 6s, 1960	95¾	94½	94¾	-⅛
93¾	93	113	WESTPH EL P 6½s, '50	93¾	93	93¼	-⅜

Total sales $27,063,000

NEW YORK CITY ISSUES.

106⅝	104⅞	5	4½s, 1967	106⅝	106⅝	106⅝	+⅛
106⅞	104⅞	1	4½s, 1963	105⅞	105⅞	105⅞	-⅛

Total sales $6,000

CORPORATION ISSUES.

89	85	8	ADAMS EXP 4s, 1948	89	89	89	+⅛
105	101½	16	Alex Rub s f 8s, 1936	104	103	104	+⅛
103½	101½	1	Ala Gt Southern 5s, 1943	102⅜	102⅜	102⅜	+⅛
94	92¾	4	Allegheny Val 4s, '41	95¾	95¾	95¾	
86⅝	84½	2	Albany & Susq 3½s, '46	86⅝	86⅝	86⅝	
105	103⅞	73	Am Ag Ch ref 7½s, '41	103½	103⅞	103⅞	-⅛
101¼	91	2	Am Beet Sug 6s, 1938	92¾	92¾	92¾	+⅛
102	93½	29	Am Chain 5s, 1933	101¼	101	101¼	
97⅞	93¾	1	Am Cotton Oil 5s, 1931	94¾	94½	94½	-⅛
123¼	118	7	Am Ice conv 7s, 1939	122	121½	122	
104	100¾	12	Am Mach & Fdy 6s, '44	104	103	103	-1⅛

Continued on Page Thirty-two.

Range, 1926. High.	Low.	Sales in $1,000.		High.	Low.	Close.	Net Ch'ge.
100⅝	98	23	Am Republics 6s, 1937	99¾	99¼	99½	+⅛
101⅝	99	140	Am Smelt & Ref 5s, '47	101⅞	100⅞	101⅞	
109	107	14	Do 6s, 1947	108½	108⅛	108½	-⅛
105⅛	102	99	Am Sugar Ref 6s, 1937	105	104¼	104⅝	-⅛
95⅞	94¾	132	Am Tel & Tel col 4s, '29	95¾	95⅝	95⅝	-⅛
103⅞	100⅞	52	Do col tr 5s, 1946	102⅞	102⅝	102⅝	+⅛
95⅞	92	1	Do 4s, 1936	100⅞	100⅞	100⅞	
101	97⅝	434	Do deb 5s, 1960	99⅝	99½	99⅝	+⅛
106½	103	231	Do deb 5½s, 1943	105⅝	105¼	105⅞	+⅛
105	100⅜	28	Am Type Fdrs 6s, '40	103	102⅝	103	+⅛
99¼	95⅝	33	Am WW&E col tr 6s, 34	97	96⅝	96⅝	-¼
62⅝	42	110	Am Writ Pap 6s, 1939	62¾	57⅝	62¼	+4⅛
62⅝	41¼	450	Do 6s, 1939, ctfs	62¾	57⅝	62¼	+4⅛
104⅞	101¼	197	Anaconda Cop 6s, 1953	103⅞	103¼	103⅝	+⅛
107⅝	102¾	168	Do cv 7s, 1938	106¼	105⅞	106	-1
82⅝	75⅞	8	Ann Arbor 4s, 1995	79	77⅞	79	+1
107	96⅞	251	Andes Cop deb 7s, 1943	108¾	106	106¾	+1
100¼	92¾	296	Angio-Chil Nit 7s, 45, ctf	95⅞	93½	95¼	+4⅛
100	94	9	Ark & M Bdg & T 6s, '64	99⅞	99⅞	99⅞	
92⅞	90¾	76	Armour & Co 4½s, 1939	91¼	90⅞	91¼	+⅛
95⅞	92	93	Armour of Del 6½s, '43	94	93¾	94	+⅛
103⅞	102¼	18	Associated Oil 6s, 1935	103	102¾	102⅞	+⅛
89¾	89¾	93	A, T & S F gen 4s, '95	93	92	92½	+⅛
90	84⅞	31	Do adj 4s, 1995, stpd	87⅞	87⅛	87⅞	-⅛
90¾	84½	4	Do 4s, 1930-55	87⅞	87⅛	87⅞	-⅛
90¾	84½	2	Do 4s, 1905-55	87⅞	87⅛	87⅞	-⅛
100	89¾	4	Do Cal & Ariz 4½s, '62	97	97	97	
96	94½	2	Do East Okla 4s, 1928	98½	98¼	98¼	-⅛
100	88	9	Do Trans S L 4s, 1958	90	90	90	-⅝
96½	96¼	3	Atl & Char A L 4½s, '44	97¾	97⅝	97⅝	-⅛
104¾	102⅞	6	Do 5s, 1944	103⅞	103⅞	103⅞	
95	92	10	Atl Coast L 1st 4s, '52	93¾	93½	93½	-⅛
107	103	31	Do 7s, 1930	105⅞	105	105	-⅛
93⅝	94¼	4	Do 4½s, 1964	98	97¾	98	+⅛
90½	90	12	Do L & N col 4s, 1952	90¾	90	90¾	+⅛
71½	65¼	16	A, G & W I col tr 5s, '59	67	66¼	66¾	-⅛
82⅞	76	11	Alt & Danville 1st 4s, '48	80⅝	80	80¼	-⅛
76½	65	11	Do 2d 4s, 1948	70⅞	70	70	
102⅝	99⅜	19	Atl Ref deb 5s, 1937	100⅞	100¼	100⅝	-⅛
107⅝	102⅜	9	BALDWIN LOC 5s, '40	106¼	106¼	106¼	-1½
97½	89⅝	129	Balt & Ohio 4s, 1948	92	91¾	92	+½
97⅞	94	101	Do cv 4½s, 1933	96⅝	96⅜	96⅝	+½
99	93½	198	Do ref 5s, A, 1995	99	96¾	98½	+½
98	97¼	421	Do ref 5s, D, 2000	99	96¾	98½	+½
105	101⅞	101	Do 5s, 1948	103⅞	102⅞	102⅞	-⅛
103⅝	102¼	52	Do 6s, 1929	108	107⅞	107⅞	-⅛
109	104	49	Do ref 6s, 1995	111	107⅞	108	+⅝
92⅝	89¾	29	Do P L E & W V 4s, '41	92¼	91¼	92⅛	+⅛
102	99⅜	105	Do S W div 5s, 1950	101¼	101	101¼	-⅜
83⅜	74¾	91	Do Tol Cin div 4s, '59	81⅞	80¾	81	+1
101	96	90	Barnsdall 6s, 1940, ctfs	97¾	96¾	97	
62½	61	3	Battle Creek & Sturgis 3s, 1989	62¾	62½	62½	
103⅞	100⅝	111½	Bell T of Pa ref 5s, '48	102⅜	102¼	102⅜	+⅛
103⅞	100⅜	85	Do 5s, 1960	102⅞	102⅝	102⅝	+⅛
100⅜	94⅜	16	Belding-H'way 6s, 1936	96⅞	95¾	96⅜	+⅛
100⅜	95⅝	16	Beth Steel ref 5s, 1942	99	96¾	98⅝	+⅛
97½	87½	120	Do s f 5½s, B, 1983	96⅞	95	95⅞	+⅛
98⅛	93	40	Do gur money 5s, 1936	97½	96⅝	97	+⅛
102	95½	280	Do 5s, A, 1948	101	100⅞	101	+⅛
95½	89¼	4	Bing & Bing 6½s, 1950	92⅝	92⅝	92⅝	+⅛
85⅞	80½	11	Botany Cons M 6½s, '34	84½	84½	84½	-⅛
76⅝	70	10	Booth Fish deb 6s, '29	97	96⅞	96⅞	-⅛
76⅝	69¼	1	Bway & 7th Av 5s, '43	70⅝	70⅝	70⅝	-1½
105	101		Brier Hill 5½s, '42	103⅞	103	103⅝	+⅛
95⅞	93¼	20	B'klyn City R R 5s, '41	94⅞	94	94	+⅛
98	92¾	310	B'klyn Edison gen 5s, '49	104⅞	103¾	104¼	+⅛
95¾	88½	7	B M T s f 6s, A, 1968	98⅝	96⅝	96⅝	+⅛
86⅞	80¾	101	B'klyn Un Elev 5s, 1950	93⅞	92⅝	92⅝	-⅛
109½	107	8	Carolina, C & O 6s, 1952	107⅞	107½	107⅞	
90	85¼	7	Carthage & Adir 4s, '81	88⅞	88½	88½	+⅛
103⅜	101¼	3	Cent Dist Tel 5s, 1943

Corporation Financing

We specialize in the financing of established industrial and public utility corporations.

Inquiries Invited

Kelley, Drayton & Converse

Members New York Stock Exchange
40 Exchange Place New York
16 East 42nd Street 16 East 53rd Street
Philadelphia Office: 807 Packard Bldg.

November Investments

The Individual Investor

will find in our November Offering list a diversity of carefully selected bonds and preferred stocks.

Copy upon request

H. D. Williams & Co.

MEMBERS NEW YORK STOCK EXCHANGE
120 Broadway New York

Public Service Company of New Hampshire

Preferred Stock
$6 Dividend Series

For the year ended June 30, 1926, the net income as reported after all charges, including depreciation, was equal to $26.13 a share, or over 4.35 times annual dividend requirements.

Price to return about 6.32%

Tucker, Anthony & Co.
120 Broadway
Members New York Stock Exchange

Kingdom of Belgium
7s, due 1956 W. I.

Paris-Lyons Mediterranean R. R. Co.
6s, due 1958

Department of the Seine
7s, due 1942

ABRAHAM & Co

Members New York Stock Exchange
120 Broadway New York
Telephone Rector 7200

Conservative Investments

Peoples Drug Stores, Inc.

8% Preferred Stock with warrants

Dividend earned 1925 more than five times

To Yield 7.28%

SHIELDS & COMPANY

MEMBERS NEW YORK STOCK EXCHANGE
52 CEDAR STREET
NEW YORK

RISING FRANC SHOWS FRESH CONFIDENCE

Paris Exchange Dealers See Foreign Markets Buying Because of Currency Improvement

CAPITAL RETURNS SLOWLY

French Market Foresees Possible Complications From Speculative Foreign Purchases of Francs.

Copyright, 1926, by The New York Times Company.
By Wireless to THE NEW YORK TIMES.

PARIS, Oct. 31.—The rise in the franc, which became decidedly accentuated during the past week, met with little resistance. The advance was still ascribed principally to purchases by foreign speculators, whether covering old "bear operations" or purchasing for the rise. These traders have evidently been impressed by the improved financial position of the French Treasury.

No great amount of expatriated French capital has yet returned. The only sign of such a movement as yet is that some traders and manufacturers have sold part of their reserves of foreign exchanges. But if the French people are not selling large amounts of pounds and dollars they are at any rate abstaining as far as possible from purchasing any.

An Unbalanced Exchange Market.

The current purchases of franc by foreigners have therefore at present scarcely any counterpart other than the purchases of pounds and dollars by the Treasury. These purchases continue to be made in large amounts whenever the foreign exchanges fall. They still have the result of creating very easy money conditions here, but they also create a peculiar situation on the exchange market itself, which under certain circumstances may present some risks.

Foreigners, for instance, who buy the francs which the Treasury is selling do not need them to pay for purchases of French goods. They now chiefly represent purchases by speculators hoping to resell at a profit. On the other hand, the Treasury buys foreign exchange to meet future due dates on public obligations and, therefore, had to continue holding the exchange bills.

The Treasury's Holdings of Exchange.

The feeling is, therefore, that, when the foreign speculators wish to realize on their francs, they will not find an offsetting demand in the open market—unless the Treasury were to resell its own foreign exchange holdings, which it would do only if the franc were to fall so far as to make it absolutely necessary to give support.

From all this the inference is drawn in financial circles that the market in francs might become difficult if for any reason the outlook for reform were to grow less favorable.

ENGLAND LIKELY TO BUY OUR COTTON HEAVILY

Purchasers Have Held Off, but Now Advised Not to Wait Longer.

Copyright, 1926, by The New York Times Company.
Special Cable to THE NEW YORK TIMES.

LONDON, Oct. 31.—Under the present avalanche of cotton, which is now admittedly being sold below cost of production, efforts to steady the market are proving abortive. It is still believed that the textile trade must eventually benefit greatly from such cheap cotton, but the decline has tended to drive buyers away. Expert opinion is, however, that as soon as steadiness appears, much of the buying power, which is undoubtedly piling up, will make its influence felt.

We cannot be far from the time when prices will become more stabilized, and spinners were last week advised by those well able to judge the situation not to delay purchases any longer, because no commodity such as cotton can remain indefinitely below the cost of production. Given a settlement of the coal dispute, the textile trade will probably forge ahead, stimulated by the most favorable raw-material conditions which have prevailed for many years.

PLANS FOR ITALIAN LIRA.

Stabilization at 100 to Pound Sterling Predicted—Industry Depressed.

Copyright, 1926, by The New York Times Company
Special Cable to THE NEW YORK TIMES.

AMSTERDAM, Oct. 31.—It is considered probable by international financiers that the stabilization point for the Italian lira will be on the basis of 100 lire to the pound sterling, as against the recent market price of 121. But the Italian situation is not yet thought to be absolutely sound.

The recent sharp rise in the lira is ascribed here chiefly to the decline on Italy's stock exchanges, which compeled Italian sales of holdings of foreign bills.

Industrial Position Doubted.

Special Cable to THE NEW YORK TIMES.

BERLIN, Oct. 31.—The present industrial situation in Italy appears to this market so unfavorable as a result of the rise in the lira that it is not believed formal stabilization would do any further harm. The stock exchanges at Milan, Turin and Genoa have suffered heavy declines in prices, many industrial stocks having fallen to less than half their prices at the end of 1925.

Whether, therefore, Italy formally stabilizes or merely holds the lira at the present relatively high exchange rate, industrial trouble is considered inevitable. Since retail prices in Italy rose after the improvement in the currency, any reduction of industrial wages will be difficult.

Still, it is admitted that Italy has little to lose by stabilization, since the "deflation crisis" is already upon her.

DOUBT REDISTRIBUTION OF OUR GOLD HOLDINGS

Not Probable Result of Europe's Currency Reform—Cassel Predicts 'Gold Shortage.'

Copyright, 1926, by The New York Times Company.
Special Cable to THE NEW YORK TIMES.

AMSTERDAM, Oct. 31.—Although reestablishment of the gold standard on the pre-war system through Europe is not considered likely, it is expected that, as a result of stabilization in Belgium a elsewhere, the gold exchange standard will be put into force and will have the same effect. It will equally benefit European trade, which has been suffering severely from the uncertainty in competition by the depreciated-currency countries. It will also expect to make possible cheaper production.

Redistribution of America s gold, as a result of European return to the gold basis, is not yet considered possible, unless as a result of heavy American lending to Europe. It is considered here that the highly protective American tariff is an outstanding handicap to free international movement of commodities, and that the automatic redistribution of gold through payment in commodities, effected by imports of European goods into America, is made practically impossible.

Therefore it seems that the economic means of redistribution for America's surplus gold to other world centres which has been warranted by previous experiences, cannot be anticipated. The American policy of increasing credits to foreign countries is considered only a temporary remedy.

Gloomy Prophecy of an Economist.

Special Cable to THE NEW YORK TIMES.

BERLIN, Oct. 31.—Although many financial experts here believe that the currency stabilization now imminent in the rest of Europe will accelerate redistribution of American gold, the Swedish professor, Gustav Cassel, publishes the prediction of a general shortage of gold with consequent fall in prices and disastrous effect on business. America's present surplus of gold holdings, he thinks, cannot be relied upon to relieve such shortage.

He thinks that America will by that time need the gold for herself. To prevent a serious gold crisis, Cassel proceeds, the world must follow England's example and maintain stable currencies without coining gold for general circulation.

STABILIZATION POINT OF FRANC NOT YET FIXED

Paris Bankers Doubt Higher Rate—Belgium's Action May Keep Down Valuation.

Copyright, 1926, by The New York Times Company.
By Wireless to THE NEW YORK TIMES.

PARIS, Oct. 31.—The actual intentions of the Government concerning its action on the currency problem are still unknown, and financial circles are inclined to believe that the Government has not yet fixed a definite plan. Among the uninformed public, the idea of a return to the pre-war gold parity has not been completely abandoned; but no well-informed person questions the necessity for devaluation of the franc. As to the rate which ought to be adopted, opinions differ.

The recent sustained recovery of the franc has caused some people to cherish the hope that stabilization may be effected at a considerably higher rate than the present market. But the committee of experts in their report of June demonstrated that the stabilization rate must correspond fairly closely to the level of domestic prices and might in fact be even slightly lower. We are not at present far from such a point and therefore the feeling is that if the franc were to go much higher French exports would suffer greatly. This would affect the trade balance adversely and would consequently react on the value of the franc itself.

Doubts Higher Rates for France.

Special Cable to THE NEW YORK TIMES.

AMSTERDAM, Oct. 31.—It is thought in bank circles here that the Belgian stabilization will defeat the French plans for a higher rate and will now necessitate stabilization of the franc at a value not much above the Belgian figure. Otherwise, with the large commerce between France and Belgium, French industry would be distinctly hampered.

The past week's great strength of the French franc seems to this market confirmation of the belief that Poincaré favors the policy of early deflation and revaluation.

MORE NEW LOANS IN LONDON

Higher Yield on New Home Securities Expected.

Copyright, 1926, by The New York Times Company.
Special Cable to THE NEW YORK TIMES.

LONDON, Oct. 31.—Although it is expected that last night's loan to Belgium will be the last important foreign loan offered in the London market this year, other floatations continue on a considerable scale. Many prominent industrial companies are issuing fresh capital, while home corporations continue to be important borrowers.

For these latter issues, which until recently were being placed on a credit basis practically equal to that of government securities, a definitely higher yield is now established. Even with this new yield, the terms are not such as to attract support from the investing community.

Berlin on the French Position.

Special Cable to THE NEW YORK TIMES.

BERLIN, Oct. 31.—Berlin financial circles fear that opposition to stabilization of the French franc may be strengthened by the dislike of French exporters to losing the advantage over Belgium, which they might enjoy from another fall in the French franc.

COAL STRIKE LOSING MARKET INFLUENCE

Financial London Wearied of Controversy; Believes Strike About to Collapse.

HOPEFUL OF GOLD RESERVE

Cheered by Fact That Bank's Holdings Are Now Above Year Ago—The Rest of the Year.

Copyright, 1926, by The New York Times Company.
Special Cable to THE NEW YORK TIMES.

LONDON, Oct. 31.—The financial markets are showing more confidence. Weariness over the prolonged coal strike is very noticeable, but the feeling is that the strike is about to collapse under the pressure which is being brought to bear on leaders of the mines by other unions; also because of the steady drift back of miners to their work.

Even if the strike is called off immediately, however, its effects will cause anxiety for some time to come. The money market position in particular is being watched anxiously; yet it possesses certain favorable features. In spite of the heavy loss in coal exports and the consequent diminution in the amount of foreign exchange available for paying for imports, the drain of gold from the Bank of England is less this year than last. In the past five weeks the Bank of England has lost £3,115,511 gold on balance, whereas last year during the same period the net loss was £10,780,887.

This Autumn and Last Autumn.

Last year New York was taking gold freely from London in the Autumn, but this Autumn there have been no exports whatever to the United States. Moreover, the Bank of England's reserve is now £33,495,570 against £27,054,034 at the same date last year, with a ratio of reserves to liabilities of 27.3 per cent. against 23.7 per cent. a year ago.

Apparently, our stock of gold is being protected by the high bank rate, which is 1 per cent. above 1925. But the danger of large gold exports is not yet over; in the closing two months of last year £5,726,432 gold was withdrawn from the Bank of England. However, a similar efflux this year would still leave the Bank of England with more than £2,500,000 more gold at the end of this year than last. There seems, therefore, to be ground for the belief that it will not be necessary to further raise the bank rate unless there is an unusually heavy gold drain.

High Money Likely to Continue.

It is believed that the period of dear money will probably be of longer duration this year than usual. This is because of the fact that the prolonged coal strike has so upset Britain's economic position that comparatively high money rates must be maintained in order to counteract as far as possible the adverse effect of our diminished exports on the exchange market.

Comment has been aroused by last week's shipment of £200,000 from the Bank of England to Canada. Montreal exchange on London stands at a point which can show a very small profit on shipping gold to Canada. Much surprise was expressed that gold is not being taken from New York in preference to London, when the Canadian dollar stands at a larger premium in New York than in London. Unless the Montreal exchange rate falls further, shipments of gold from London are not likely to be large.

Currency notes outstanding at the end of the week aggregated £287,615,444 compared with £286,705,320 one week ago and £299,448,151 two weeks ago. The highest of the year to date was £303,466,376 in the week ended May 31; the lowest to date was £284,178,770 in the week ended Feb. 19.

MORE EVIDENCE OF A SOUND FRENCH POSITION

Paris Financial Opinion on Last Week's Reduction in the Currency.

Copyright, 1926, by The New York Times Company.
By Wireless to THE NEW YORK TIMES.

PARIS, Oct. 31.—That the Bank of France return of last Thursday was in some respects influenced by the approaching month-end settlement was shown by the increase of 662,000,000 francs in bills discounted and of 696,000,000 in private deposits. On the other hand, the accounts advances to the Treasury and of note circulation reflected far more forcibly the large receipts from taxes. The repayment of 400,000,000 francs made by the Treasury to the Bank during the week was effected in spite of purchase of sterling and dollars for the Treasury, although these were smaller than in the week preceding.

It was also pointed out that public subscriptions to the defense bonds continue large. In the pending week, the Treasury account will begin to show the effects of the end-of-the-month due dates, on which Government payments are always fairly heavy. The reduction of 410,000,000 francs shown last Thursday in the circulation appears merely to correspond to the reduction in outstanding advances to the State.

GERMAN TRADE IMPROVES.

Production Larger, Prices Up, Unemployment Reduced.

Copyright, 1926, by The New York Times Company.
Special Cable to THE NEW YORK TIMES.

BERLIN, Oct. 31.—The industrial outlook in Germany continues to show improvement. The number of unemployed decreased during the first half of October by 84,000. The wholesale price index as of Oct. 27 worked out at 132.4 as against 130.8 on Oct. 20, 126.7 at the end of September, and 117 in March.

Production of rolling mill products in Germany during September is reported as 954,484 metric tons, compared with 779,181 in September, 1925.

New Issue October 30, 1926

$3,000,000

Broadway Department Store, Inc.

(LOS ANGELES, CALIFORNIA)

7% Cumulative First Preferred Stock

(With Common Stock Purchase Warrants)

To be authorized $4,000,000. To be presently issued $3,000,000. Par value $100 a share. Preferred over the Second Preferred and Common Stocks as to cumulative dividends at the rate of 7% per annum, and as to assets, in event of liquidation, at $105 per share and accrued dividends. Redeemable as a whole, or in part by lot, on any dividend date on thirty days' notice at $105 per share and accrued dividends. Dividends payable quarterly February 1, May 1, August 1 and November 1. Dividends free of the present Normal Federal Income Tax. Registrars: The Chemical National Bank of New York, New York; Security Trust & Savings Bank, Los Angeles. Transfer Agents: Empire Trust Company, New York; Pacific-Southwest Trust & Savings Bank, Los Angeles

Each share will carry a warrant (non-detachable except in event of redemption) entitling the holder, prior to November 1, 1931, to subscribe for one share of common stock at $20 per share prior to November 1, 1928, and thereafter at $40 per share prior to November 1, 1931

CAPITALIZATION

	To be authorized	Presently to be issued
Fifteen-Year 6% Sinking Fund Debentures	$3,000,000	$3,000,000
7% Cumulative First Preferred Stock	4,000,000	3,000,000
7% Non-Cumulative Second Preferred Stock	1,500,000	1,500,000
Common Stock (without par value)	130,000* shares	100,000 shares

*Including 30,000 shares reserved against purchase warrants.

From his letter to us, Mr. Malcolm McNaghten, President of Broadway Department Store, Inc., summarizes as follows:

THE COMPANY

Broadway Department Store, Inc. has been organized, under the laws of Delaware, to acquire the assets (except certain miscellaneous investments and excess working capital aggregating approximately $1,557,000), business and good-will, and to assume the liabilities (except certain Federal, state and local taxes estimated at $292,000) of The Broadway Department Store which, with its predecessor, has conducted a department store business in Los Angeles, California, at the same location for more than thirty years. Sales in 1925 amounted to approximately $17,000,000. The store has more than 13 acres of floor space; the number of employees averages about 2,400.

EARNINGS

Net earnings of The Broadway Department Store, for the four years and six months ended June 30, 1926, after deducting income (averaging $35,482 per annum) to reflect the elimination of miscellaneous investments and excess working capital not to be acquired by Broadway Department Store, Inc. and after deducting annual interest on $3,000,000 6% debentures presently to be outstanding and Federal income taxes at the rate of 13½% per annum, as certified by Messrs. Price, Waterhouse & Co., have been as follows:

Year ended December 31	
1922	$829,591
1923	947,880
1924	662,472
1925	827,915
6 months ended June 30, 1926	$365,310

Net earnings shown above averaged $807,370 per annum, or more than 3.8 times the maximum annual dividend requirement on $3,000,000 par value First Preferred Stock presently to be issued, and for the year ended December 31, 1925 were approximately 4 times such dividend requirement. After deducting from net earnings for the year 1925, as shown above, annual dividend requirements on $3,000,000 par value First Preferred Stock and $1,500,000 par value Second Preferred Stock there remains $512,915, or more than $5 per share of Common Stock presently to be issued.

Both the sales and net profits for the six months ended June 30, 1926, as shown by the books of The Broadway Department Store, indicate an increase over corresponding figures for the first half of 1925. The store's sales and net profits for the second six months of the year normally exceed those for the first six months.

MANAGEMENT

The management will consist of Mr. Malcolm McNaghten, president, and Messrs. Harry G. R. Philp and Arthur Strasburger, vice-presidents. Mr. McNaghten became secretary and treasurer of The Broadway Department Store in 1920 and financial vice-president in 1923. Mr. Philp, who entered the business at its inception, became general manager in 1908, and vice-president and general manager at the time the business was incorporated in 1919. Mr. Strasburger entered the business in 1905, becoming merchandise manager in 1913, and vice-president in charge of merchandise in 1923.

These executives, and other interests identified with The Broadway Department Store, are purchasing for $1,500,000 cash, representing principally a reinvestment of moneys received by them from the sale of the business, the entire issue of $1,500,000 par value 7% Non-Cumulative Second Preferred Stock and 51,000 shares of the Common Stock.

Statements herein are in no event to be construed as representations by us.

We offer this stock for delivery if, when and as issued and accepted by us, subject to the approval of all legal matters by our counsel. It is expected that delivery will be made on or about November 16, 1926, in the form of temporary stock certificates of the company, or interim receipts of Dillon, Read & Co.

Price 99 per share and accrued dividend. To yield over 7.05%

The above is subject to a circular, containing further information, which may be obtained upon request.

Dillon, Read & Co.

Mulliken & Roberts
Inc.

Originators
Wholesalers
Syndicators
of
INDUSTRIAL
SECURITIES

120 Broadway, New York

Legal Investments for trust funds in the State of New York
GUARANTEED
First Mortgages
Ask for Booklet RHT
GUARANTEED MORTGAGE CO
OF NEW YORK
Incorporated 1909
342 Madison Ave., New York City
Telephones Vanderbilt 3998
Supervision N. Y. State Banking Dept.

Investment Suggestions
Current list on request
McCLURE, JONES & CO.
Members New York Stock Exchange
115 Broadway, N. Y. Phone 7063 Rector

INVESTMENT SECURITIES
DE RIDDER, MASON & MINTON
TELEPHONE HANOVER 0140
24 BROAD STREET NEW YORK

We offer, subject to prior sale:

		Due	At Market to Yield about
$250,000	American Tel. & Tel. Deb. 5s	1960	4.95%
250,000	Balt. & Ohio R.R. Ref. 5s	2000	5.05%
100,000	Balt. & Ohio R.R. So. West. Div. 1st 5s	1950	4.92%
200,000	Balt. & Ohio Sec. 6s	1929	4.75%
100,000	Bell Tel. of Pa. 1st & Ref. 5s	1960	4.83%
58,000	Buffalo, Roch. & Pitts. Ry. Gen. 5s	1937	4.58%
70,000	Carolina Power & Light Co. 1st Ref. 5s	1956	5.00%
150,000	Central Pacific Ry. Ref. 4s	1949	4.57%
40,000	Big Sandy Ry. (C. & O.) 1st 4s	1944	4.71%
100,000	Chicago & Northwestern Ry. Gen. 4½s	1987	4.59%
150,000	Chicago, Rock Island & Pac. Ry. Ref. 4s	1934	5.24%
250,000	Cleveland Elec. Illum. Co. Gen. 5s	1961	4.85%
80,000	Cumberland County Power & Light 1st Ref. 4½s	1956	4.96%
275,000	Detroit Edison Company Gen. & Ref. 5s	1955	4.83%
100,000	Florida East Coast Ry. Ref. 5s	1974	5.05%
100,000	Great Northern Ry. Gen. 4½s	1976	4.85%
100,000	Great Northern Ry. Gen. 5s	1973	4.89%
60,000	Nebraska Power Co. 1st 5s	1949	4.91%
100,000	New England Tel. 1st 4½s	1961	4.81%
100,000	New Orleans, Tex. & Mexico Ry. 1st 5s	1956	4.91%
100,000	New York Central R.R. Ref. 5s	2013	4.74%
50,000	Northern Pacific Ry. Ref. 6s	2047	5.31%
175,000	Ohio Public Service Co. 1st & Ref. 5s	1954	5.09%
500,000	St. Louis-San Francisco Ry. P. L. 4s	1950	5.13%
50,000	St. Louis Southwestern Ry. 1st 4s	1989	4.62%
30,000	Southern California Edison Co. Gen. & Ref. 5s	1944	4.91%
50,000	Southern Ry. Co. Gen. 6½s	1956	5.24%
250,000	Western Union Telegraph Co. 5s (W. I.)	1951	4.92%

DISCOUNT HOUSE
OF
SALOMON BROS. & HUTZLER
MEMBERS OF THE NEW YORK STOCK EXCHANGE
SIXTY WALL STREET
NEW YORK
Boston Philadelphia Chicago Minneapolis

DIVIDENDS.

VAN RAALTE COMPANY, INC.

At a regular meeting of the Board of Directors of the VAN RAALTE COMPANY, INC., held on October 26, 1926, there was declared a regular quarterly dividend of 1¾% on the First Preferred Stock, payable December 1, 1926, to stockholders of record as of the close of business November 17, 1926.

BYRON E. VAN RAALTE, Secretary.

THE VALE & TOWNE MFG. CO.

A special dividend of No. 187 of $1.06 per share has been declared by the Board of Directors out of past earnings, payable December 1, 1926, to stockholders of record at the close of business November 10, 1926.

A. E. SCHMIDT, Secretary.

Republic of
CHILE
6% External Sinking Fund Gold Bonds
Due April 1, 1960
Price 93¼ and interest
To yield about 6½%
H. D. Walbridge Company
Inc.
Fourteen Wall Street
New York City
Telephone Rector 4900

Suggestions for
November Investments
We have prepared a folder containing descriptions of a number of attractive Public Utility, Water Works, Industrial and Foreign Bonds, yielding from
5.30% to 6.50%
This folder will be sent on request
L. D. PIERSON & Co
INCORPORATED
115 Broadway NEW YORK 119 State St ALBANY, N.Y.

C. B. RICHARD & Co
ESTABLISHED 1847
MEMBERS
NEW YORK STOCK EXCHANGE
29 BROADWAY
NEW YORK

November 1st, 1926.
We regret to announce that MR. CHARLES A. RUBERL retires from our firm this day.
BAINBRIDGE & RYAN
Members N. Y. Stock Exchange
100 Broadway New York

AUTOMOBILE
Factory
FRANCHISE
A leading motor car manufacturer, one of the first leading makes, has available valuable franchise in prosperous Connecticut District of 110,000 population; $20,000 will handle this territory and produce an annual profit in addition to sales, approximately $20,000 after the second year.
'R 442 Times

DIVIDENDS.

THE B. F. GOODRICH COMPANY
PREFERRED DIVIDEND
COMMON DIVIDEND

At a meeting of the Board of Directors of this Company held on October 27, 1926, a dividend of $1.75 per share on the outstanding Preferred Stock of the Company was declared, payable January 3, 1927, to holders of record at the close of business December 15, 1926; and a dividend of $1.00 per share on the outstanding Common Stock without par value was declared, payable December 1 1926, to holders of record at the close of business November 15, 1926.

THE B. F. GOODRICH COMPANY
F. C. VAN CLEEF, *Secretary*

GRILLE COFFEE COMPANY.

The Directors have this day declared a distribution of 62½ cents per share on the Capital stock of the Company payable December 27, 1926, to stockholders of record at the close of business December 1, 1926.
C. W. WELCH, Secretary.
New York, October 28, 1926.

SUCCESS OF BELGIAN RESUMPTION SURE

Varying Views of Its Probable Effect on Trade and Industry.

MAY NOT HURT EXPORTS

Imports May Increase—Belgium as Yet Declared to Be Only on "Gold-Exchange" Standard.

Copyright, 1926, by The New York Times Company.
Special Cable to THE NEW YORK TIMES.

BERLIN, Oct. 31.—Belgium's announcement of currency reform is regarded here as the first step toward stabilization of all the "Latin currencies." No doubt is felt that the Belgian measures will succeed. Similar measures undertaken in other European countries have now inevitably met success with the single exception of the Polish zloty, which is the single instance of failure to retain gold parity once achieved.

It is not expected that Belgian export trade will materially suffer, since "gold-pricing" was to a great extent already in force and since the dumping of steel by Belgium on the basis of a depreciated franc had been effectively stopped by the International cartel. Nevertheless, Belgium is expected to go through the usual "deflation crisis," which may seriously affect its home industrial position.

All Other Markets to Help.

By Wireless to THE NEW YORK TIMES.

PARIS, Oct. 31.—The feeling on this market is that the Belgian stabilization plan has much better reason to expect success on this occasion than when it was tried in March. It will at any rate not meet any such sudden check as then occurred.

One important consideration now cited is that all foreign markets are enlisted to help the Belgian experiment.

Belgium May Import Gold.

Special Cable to THE NEW YORK TIMES.

AMSTERDAM, Oct. 31.—I have talked with prominent Dutch private bankers, in order to elicit their opinions as to the probable success of Belgium's stabilization. They agree that it will succeed, but point out that the proposed resumption of payments is not restoration of the gold standard, strictly speaking, but of the gold-exchange standard whose advantages in the case of all European States is its power to prevent awkward gold export movements.

At the present moment gold imports into Belgium, rather than exports, are expected. This is because the Banque Nationale Belgique holds large amounts of foreign bills, which would be used before gold exports would become necessary. The London quotation for the new belga currency note is reckoned to be near the London gold-export point, although the exact gold point is not yet definitely ascertained. English arbitrageurs are already inquiring about possible gold exports to Belgium.

As for the effect of stabilization on Belgian trade and industry, the situation is somewhat peculiar. Speculative influences are being eliminated—in one day 5700,000 of foreign bills were sold to the National Bank—and the inland price level is expected to rise to the level of foreign prices. This would, on the one hand, promote imports of foreign merchandise, thus especially favoring England; but on the other hand, Belgian industry will be able to buy raw materials at a lower cost, since foreign prices are no longer enhanced by the risk of exchange operations. That should stimulate exports. In general, a good influence is expected from returning stability in business circles as well as in banking.

LONDON MAY NOT HAVE TO SEND GOLD TO US

British Market Now Hopes the Danger of Such Movement Is Nearly Over.

Copyright, 1926, by The New York Times Company.
Special Cable to THE NEW YORK TIMES.

LONDON, Oct. 31.—Although the New York exchange rate is now very near the gold point, its steadiness is encouraging, and every day that passes brings us nearer the time when the danger of gold exports to the United States can be regarded as passed. A rise in the New York bank rate would, of course, upset these calculations, but the American credit situation is considered to have been sufficiently strengthened as to preclude such a possibility.

If the experience of last year is any guide, the danger of gold exports to America will be passed within the next few weeks. Last November sterling fluctuated around the gold point but no gold went to New York and the rate was definitely established above the gold point in December. The steady upward movement which set in at the beginning of the year brought a $4.86 rate in January and culminated in June, when the year's highest price of $4.86⅝ was established. Having thus far shown greater resistance to Autumn pressure than last year which is all the more remarkable owing to the gold strike, hopes are entertained that this experience will be repeated before and after the turn of the year.

RUSSIAN HARVEST LATE.

State "Buying-Up Campaign" Delayed—Prices Below Last Year.

Copyright, 1926, by The New York Times Company.
Special Cable to THE NEW YORK TIMES.

BERLIN, Oct. 31.—The Russian Government reports favorably on "mobilization" of the crop, but admits that the whole buying-up campaign is late owing to the lateness of the harvest. State buying-up prices, after falling from February to June have subsequently risen, but still remain below those of the same date in 1925.

The price of wheat in September averaged 656 kopecks per centener, against 797 in September of last year. Rye prices average 651, against 851.

BELGIAN LOAN'S GREAT SUCCESS IN ENGLAND

Ascribed Partly to Belief That Stabilization Will Help England —After-Consequences.

Copyright, 1926, by The New York Times Company.
Special Cable to THE NEW YORK TIMES.

LONDON, Oct. 31.—Belgium's stabilization loan promises to be the biggest "new issue" success of the year. No official figures are available, but it is probably correct to say that the loan has been oversubscribed at least three times. The loan appealed very strongly to investors, partly because of its cheapness and partly because of its purpose. Stabilization of the Belgian currency is considered to be almost as advantageous to this country as to Belgium, because of the unfair competition which our trade suffered as a result of the depreciated Belgian currency.

While Belgium has taken the most momentous step in its financial history, it is not believed that French action in the same direction will be hastened. But the psychological effect both on France and Italy will be important. This was admittedly evidenced by the rise which occurred last week in the French franc since the Belgian plans were announced. Exactly how the Belgian plans in regard to stabilization of the gold reserve will affect the general gold situation is not entirely clear, but the arrangements appear to deal with this matter in a manner which precludes the probability of any credits granted Belgium being taken in the form of gold.

At the same time, these foreign credits will protect the gold reserve during the early and most difficult period of transition.

FURTHER ADVANCE ON BERLIN STOCK MARKET

Sharp Rise in Shipping and Steel Shares; Also in Colonial Bonds.

Copyright, 1926, by The New York Times Company.
Special Cable to THE NEW YORK TIMES.

BERLIN, Oct. 31.—The Berlin Bourse continued active and strong last week, with shipping, banking, steel and coal stocks leading in the rise. Shipping securities got their upward impulse from the absorption of the German-Australian-Cosmos group by the Hamburg-American Line, whereby the latter's tonnage reaches 875,351.

Mannesmann Tubes Corporation shares made a sensational rise to 196, as against 136 early in September. Still another sensation of the week's market was the speculation in Colonial 4 per cents. This loan, originally a direct liability of the German African colonies, with the German Empire's guarantee, had been quoted at 4 marks per 100 nominal at the beginning of the year, but the week before last they rose to 10½, and at the end of last week commanded 17½. This boom was due to expectation that the former colonies, which now desire to raise new loans, may recognize their old debt, being disposed to do so because about 100,000,000 marks of that debt are held in England.

Large Coal Output From the Ruhr.

Special Cable to THE NEW YORK TIMES.

BERLIN, Oct. 31.—The Ruhr coal output reached in the last recorded week a new high record of 396,926 tons per working day, as against an average of 230,000 before the British strike.

November 1, 1926

IT GIVES US PLEASURE TO ANNOUNCE ADMISSION OF THE FOLLOWING OF OUR ASSOCIATES TO MEMBERSHIP:

HARVEY L. ENDERS JOHN A. KERWIN, JR.
KENNETH S. GASTON FREDERICK W. LIEBERT
HENRY E. LONEY

John Nickerson & Co.
61 BROADWAY NEW YORK

WE TAKE PLEASURE IN ANNOUNCING THAT

MR. ROBERT A. DAHN

HAS THIS DAY BECOME A MEMBER OF OUR FIRM

PULLEYN & COMPANY
52 BROADWAY
NEW YORK
TELEPHONE HANOVER 3916

NOVEMBER 1ST, 1926

We take pleasure in announcing that

MR. T. GAILLARD THOMAS 2d,

becomes a Member of our Firm as of this date.

Clark, Childs & Co.
Members New York Stock Exchange
120 Broadway New York City

November 1, 1926.

A. E. Fitkin & Company

take pleasure in announcing that

MR. FRANK H. RICHMOND

has been admitted as a partner in the firm.

A. E. Fitkin
Ernest Uehlinger

New York, November 1, 1926

The undersigned wish to announce they have this day formed the firm of

HENRY G. ROLSTON & CO.

to transact a general brokerage business

specializing in

UNLISTED AND PUBLIC UTILITY SECURITIES

HENRY G. ROLSTON - ROBERT K. FAGAN

80 BROAD STREET TELEPHONE
NEW YORK CITY 1116-1116 HANOVER

November 1, 1926

NEW ISSUE

Subscriptions have been received in excess of the amount of this issue

$3,225,000

The New Rochelle Water Company

First Mortgage 5.50 Per Cent Gold Bonds, Series A

Dated November 1, 1926 Due November 1, 1951

Principal and semi-annual interest (May 1 and November 1) payable at the office or agency of the company in either New York City or Chicago. Denominations of $1,000 and $500. Interest payable without deduction of that portion of any Federal income Tax not in excess of two per cent. Refund of certain California, Connecticut, District of Columbia, Iowa, Kansas, Kentucky, Maryland, Massachusetts, Michigan and Pennsylvania taxes, upon timely and proper application, as provided in the Mortgage. The Farmers' Loan and Trust Company, New York City, Trustee.

Business: The New Rochelle Water Company has been supplying water for domestic, municipal and industrial purposes to New Rochelle, N. Y., and adjacent territory for over forty years. The communities served are contiguous and include New Rochelle, Bronxville, Tuckahoe, North Pelham, Pelham Manor, Fort Slocum, Eastchester and a portion of Pelham, all of which are located in Westchester County adjacent to New York City. This territory is mainly residential, and a large percentage of the inhabitants commute daily to New York City. The population served by The New Rochelle Water Company is estimated at over 71,500.

Westchester County, known for its beautiful suburban towns, is experiencing a remarkable growth due to its residential and transportation advantages and to its proximity to New York City. Because of these advantages this territory is assured a continuing growth and expansion which should be reflected by a proportionate growth in the business of The New Rochelle Water Company.

Earnings: The earnings of The New Rochelle Water Company for the year ended September 30, 1926, as reported by certified public accountants, were as follows:

Gross Earnings	$658,555.70
Operating Expenses, Maintenance and Taxes (excluding Federal taxes)	346,595.21
Balance	$311,960.49
Annual Interest Requirements on the Company's Entire Mortgage Indebtedness (this issue)	$177,375.00

Security: This issue, constituting the only mortgage indebtedness of The New Rochelle Water Company, will be secured, in the opinion of counsel, by a First Mortgage on the entire property of The New Rochelle Water Company and such property as may be hereafter acquired, as provided in the mortgage. The value of the Company's property on August 31, 1926, as appraised by Nicholas S. Hill, Jr., Engineer, New York City, was $4,990,000.

Growth Table:

Calendar Year	Miles of Mains	Meters	Population Served	Number of Gallons Water Pumped (000 omitted)	Gross Earnings
1926*	203	11,990	71,630	1,828,910	$658,555.70
1925	197	11,566	67,380	1,746,615	634,250.07
1924	189	10,848	63,400	1,619,395	533,765.54
1923	182	10,054	60,400	1,471,425	439,963.58
1922	176	9,320	56,430	1,408,821	403,442.04
1921	166	8,588	51,940	1,311,773	390,656.12
1920	163	8,126	49,774	1,320,836	360,494.36

*Year ending September 30, 1926.

Management: The management of the property is in the hands of men whose long and varied experience in the water works field assures efficient operation of the properties and the further development of the business. All of the common stock of The New Rochelle Water Company will be owned by the Community Water Service Company, which, through its subsidiaries and affiliated companies, supplies water to 54 communities in five states.

These bonds are offered when, as, and if issued and received by us and subject to the approval of counsel, Messrs. Chapman, Cutler and Parker.

Price 100 and Accrued Interest, to Yield 5.50 Per Cent

P. W. CHAPMAN & CO., INC.
42 Cedar Street NEW YORK
170 W. Monroe Street CHICAGO

This information and these statistics, while not guaranteed, have been taken from sources believed to be reliable.

We announce with pleasure the admission on this date of

Mr. Sigmund Lehman

FORMERLY OF GEORGE H. BURR & COMPANY

as a general partner in our firm.

Hofheimer & Lounsbery
MEMBERS NEW YORK STOCK EXCHANGE
52 Broadway, New York

NOVEMBER 1, 1926 TELEPHONE WHITEHALL 3220

We take pleasure in announcing the opening of a branch office in the

Trenton Trust Building
Trenton, N. J.

with direct private wire to New York and Philadelphia, to conduct a general investment and Stock Exchange business under the management of MR. ROSWELL G. HAWKINS.

EASTMAN, DILLON & CO.
Members New York Stock Exchange Members Philadelphia Stock Exchange
Members Pittsburgh Stock Exchange
120 Broadway, New York — Packard Building, Philadelphia
Chicago, Rockford — Washington, Lancaster — Albany, Allentown — Syracuse, Pottsville — Pittsburgh, Scranton

We are pleased to announce that from this day

MARTIN S. LINDGROVE

will be associated with us as Vice President.

SCHLUTER & CO.
Incorporated
111 Broadway, New York

November 1, 1926.

WE WISH TO ANNOUNCE THE OPENING OF A BRANCH OFFICE AT

16 EAST 53RD STREET
NEW YORK
PLAZA 5725

FOR THE PURPOSE OF TRANSACTING A GENERAL BOND AND STOCK COMMISSION BUSINESS

MR. PHILIP F. CHEW WILL BE RESIDENT PARTNER
MR. CRAIG GILBERTSON WILL BE MANAGER OF THE STOCK DEPARTMENT

KELLEY, DRAYTON & CONVERSE
MEMBERS OF THE NEW YORK AND PHILADELPHIA STOCK EXCHANGES
40 EXCHANGE PLACE, NEW YORK
50 E. 42ND STREET NEW YORK — 307 PACKARD BUILDING PHILADELPHIA

NOVEMBER 1, 1926

November 1, 1926

ANNOUNCEMENT

THE UNDERSIGNED WISH TO ANNOUNCE THE FORMATION OF A PARTNERSHIP TO TRANSACT A GENERAL INVESTMENT BUSINESS UNDER THE FIRM NAME OF

BROWNE & MARSH
25 PINE STREET, NEW YORK
JOHN Corp

HAROLD J. BROWNE
ALBERT E. MARSH

WE ANNOUNCE THE REMOVAL OF OUR OFFICES TO

120 Broadway, Telephone Rector 1350

McCown & Co
NEW YORK PHILADELPHIA
Direct Wires to Philadelphia

REICHSBANK BUYING GOLD MORE HEAVILY

Last Statement Shows Increase of $26,650,000 in Gold Reserve in a Month.

LARGE DRAFTS ON LONDON

Very Easy Berlin Money Market Causes Large Advances to Finance Trade With Russia.

Copyright, 1926, by The New York Times Company.

Special Cable to THE NEW YORK TIMES.

BERLIN, Oct. 31.—The Reichsbank's gold accumulations continued last week to attract financial interest, and sharp opposition was manifested in certain financial quarters to Schacht's policy. The bank return of last week, covering the position of Oct. 23, showed further increase in the total gold reserve of 26,824,000 marks; making a gain of 112,000,000 in a month and a total increase, since the low point of 1924, amounting to more than 1,200,000,000. The increase of 32,886,000 marks in gold actually held in the bank's vaults at Berlin proves that the Reichsbank is continuing to recall gold deposits from abroad.

Since last week's bank return further large imports of English gold have been made, including the purchase of £829,000 on Oct. 26. This purchase was made directly by the Reichsbank, but it appears that a large part of other German gold purchases in London were purely "arbitrage transactions," which will soon cease as a result of the recovery in sterling exchange on this market in the latter part of October.

Acquiring Gold "Without Limit."

The Reichsbank's declared policy is to acquire the gold directly, without limit, whenever the foreign market is favorable. But the bank did not encourage the recent arbitrage purchases, although such gold is usually offered to it first. In this respect Schacht is cooperating with the Bank of England.

The Berlin money market continues very easy. Only a fraction of the day-to-day money can be placed. The "day money" minimum interest rate last week went to 3½ per cent., which is exceptionally low for the end of the month.

Results of Easy Money.

The banks are putting up an additional 110,000,000 marks for the financing of exports to Russia, under the 300,000,000 marks credit scheme. Also, export credits will henceforth be given to Russia under a general export credit scheme.

In this transaction the exporter will bear half of the risk, the republic and States 30 per cent., and private insurance companies 20 per cent.

FRANC'S ACTUAL VALUE IN BELGIUM AND FRANCE

French Franc Claimed to Be Worth More—Financial Circles Doubt It.

Copyright, 1926, by The New York Times Company.

By Wireless to THE NEW YORK TIMES.

PARIS, Oct. 31.—In discussing Belgian stabilization, the opinion was expressed in many circles here last week that the French franc ought to be worth more than the Belgian, because the French economic situation is better than Belgium's. In the best financial quarters, however, this argument is considered unsound, chiefly because of the fact that any irredeemable and heavily depreciated currency, because of the nature of things, can have no intrinsic value. The feeling is that the rate at which French stabilization could succeed depends chiefly on the degree in which the economic conditions of the country have already adapted themselves to the existing exchange rate.

Conservative bankers feel that it would be very risky to attempt to make domestic prices fall by pushing up the franc. On the other hand, the possibility is stated that the French franc might be stabilized at a higher rate than that adopted by Belgium through taking advantage of the existing favorable circumstances.

LONDON'S GOLD EXPORTS.

Net Outflow £769,000 for Week—£1,500,000 Coming From Africa.

Special Cable to THE NEW YORK TIMES.

Copyright, 1926, by The New York Times Company.

LONDON, Oct. 31.—Gold imports into England during the last calendar week were £250,000, in sovereigns from South Africa. Withdrawals were £1,019,000, including export of bar gold to the amount of £725,000, presumably to Germany.

In the form of sovereigns £294,000 were withdrawn, Canada taking £200,000, Spain £19,000, Switzerland £21,000, Holland £24,000, and India £10,000. There is shortly due to arrive from South Africa £1,500,000, half in sovereigns and half in bar gold.

MORE TRUSTS IN GERMANY.

Car-Building and Brass-Rolling Combinations to Be Formed.

Copyright, 1926, by The New York Times Company.

Special Cable to THE NEW YORK TIMES.

BERLIN, Oct. 31.—The first stage of the railway "car-construction trust" has been completed through the foundation of a "study corporation." The function of the trust is to reduce the number of types produced by each manufacturing establishment.

A metal trust is also being negotiated through fusion of the copper and brass rolling mills of the Hersch Corporation with those of the Mansfeld Mining and Smelting Corporation. At present these last-named works produce only 50 per cent. of capacity.

STOCK EXCHANGE QUOTATIONS

The following table gives the high and low prices for 1926, as well as last prices for all stocks listed on the New York Stock Exchange that were not traded in last week:

Stock and Div. Rate.	1926 High.	1926 Low.	Last.
Alabama & Vicksburg (6)	114½	107½	114½
Allianoe Realty (2)	50	45	50
American Beet Sugar	38¾	20½	22
American Brake Shoe & Foundry pf (7)	124½	110¼	113¼
Amer. Hardware pf (7)	97	89¾	90
Am. Pf stfs (7)	91	85	91
American & Foreign Power 25% paid (7)	131	105¼	105¼
American Ice pf (6)	86¾	81½	81½
Amer. Machine Fdy. pf (7)	122	114	120
American Metal pf (7)	120	113½	114
American Piano pf (7)	100	93¾	99¾
American Radiator pf (7)	131	129	131
American Snuff pf (6)	105	98	99½
American Steel Fdrs. pf (7)	115	110¾	111¾
American Water Works & Electric 1st pf (7)	108¼	101½	105
American Wholesale pf (7)	100	97¾	98
Amer. Writing Paper pf stfs	10	4	4½
Ann Arbor	69¾	64½	69½
Do pf	69¾	100	108
Archer-D-Midland pf (7)	108	100	108
Armour & Co. of Ill. pf (7)	93	87	87
Artloom pf (7)	111¾	108	110¾
Associated Dry G. 2d pf. (7)	108	102	106
Associated Oil (†2.50)	59½	44¾	49
Do pf	104	97	97
Autosales	39¾	15	38¾
Do pf (2½)			
Bangor & Aroostook pf (7)	101	99¼	101
Barnet Leather pf (7)	104	102	104
Bayuk Cigars 1st pf (7)	102	98	100¾
Beech Creek R. R. (2)			*328¾
Beech Nut P'king pf B (7)	114¾	114½	114¾
Bloomingdale Bros.	35	28	30
Do pf (7)	104	104½	106
Blumenthal (Sid.) & Co. pf.	60	43	43
British Empire Steel	3	½	½
Do 1st pf	27	9	11
Do 2d pf	10¾	1½	1½
Brown Shoe pf (7)	111	107	107½
Buff., Roch. & Pitts. pf (6)	95	94	94
Buffalo & Susquehanna	65	43½	43½
Do pf (4)	44	29¾	33½
Burns Bros. Class B (2)	117¾	116	117¾
Do pr. pf (7)	118¾	117¾	117¾
Bush Terminal deb (7)	91	91½	91½
Bush Term Build pf (7)	108¾	99½	103¾
Century Rib Mills pf (7)	90	83	85
Certain-teed Prod 1st pf (7)	106	100	105¼
Do 2d pf	100	90	98½
Chesapeake & Ohio pf (6½)	171	119	171
Chicago & Alton ctfs	7	5½	5½
Chi, St P, Minn & Om	119	100	100¾
Do pf (5)	114	44	48
Chicago Yellow Cab (4)	49	44	47
Clev, Cin, Chi & St L (7)	275	173¾	273
Do pf (5)	125	109	109
Cleveland & Pittsb spec (2)	41¾	41¼	41¼
Collins & Ackman pf (7)	110	98¾	113¾
Colorado Fuel & Iron pf (8)	112	110	112
Colorado & Southern	96¼	52	90
Commercial Credit pf (1½)	26¾	22¼	23¾
Com Invest Trust pf (7)	104	97	97¼
Con Cigar pf (7)	107¾	92	102
Cons Cigar pf (7)	63	20	22
Corr Carpet	85	82½	85
Cuba R R pf (6)	104	97¾	103
Cuban Amer Sugar pf (7)	104	97¾	106
Cushman's Sons pf (7)	107½	96	106
De Beers Mines (a2.91)	39¼	27¾	38¾
Detroit & Mackinac	60	40	60
Do pf	90	90	100
Dewoe & Raynolds 1st pf (7)	100	98	116
Diamond Match (6)	3	2	5¾
Duluth, South Shore & Atl	8¼	4¼	6%
Do pf	67	57	57
Durham Hosiery pf	93	90	91
Eisenlohr & Bros pf (7)	83	80	102½
El Pow & Lt pf ctfs f p (7)	110½	102½	102½
Emerson-Brantingham	2¼	1¾	2¼
Do ct	24¾	5	14
Do pf	11¾	8	9¼
Do pf ct	99¾	99¾	117
Equit Office Bldg pf (7)	83¾	*62¾	*82½
Erie & Pitts (6)	64	55	55
Essex Coat Mills 1st pf (7)	17	14¾	15¼
Exchange Buffet (1½)			
Fairbanks Co	3¾	2	3
Fairbanks-Morse pf (7)	115	108	109¾
Federal Lt & Trac pf (6)	91½	86	90
Federal Mining & Smelting	111¾	41	87
Federal Mining & Smelting pf	27½	160	187
Fidelity-Phenix Fire Ins(6)	200¾	65	100
First Nat Pict 1st pf(†9.44)	107	90	100
Gen Am Tank Car pf (7)	105½	99¼	103¾
General Baking pf (8)	120	107	110¾
General Cigar deb pf (7)	118¾	114¾	116¾
General Motors pf (6)	109	99	108½
Gen Refrigerators pf (7)	111¾	100¾	100¾
Great West Sugar pf (7)	118¾	108½	114½
Green Bay & Western (5)			96¼
Hayes Wheel pf (7¼)	107	105¼	106¼
Haime (G W) pf (7)	116¾	110	116
Hoskins Valley (†12)	200	147	200
Hudson & Manhattan pf (5)	79¾	67¾	74
Illinois Central pf (6)	129¾	115¼	120
Ill Central Leased Lines (4)	75	75	75
Interlake Motorcycle pf (7)	100	99	100
Interlake Motorcycle pf	104	90	90
Canadian Refining pf	106	*100	*106
Ingersoll-Rand pf (6)	104	101¼	103
International Nickel pf (7)	104¾	101¼	103
International Paper pf (8)	96	85	85½
Int Rap Tr of Central America	31	23¼	24½
Int Rys of Central America	32	25	24½
Do pf	75	50	50
Island Creek Coal (16)	172½	167	167
Jewel Tea pf (7)	125	115¼	122
Joliet & Chicago (7)	*125	*125	*125
Kayser (J) & Co 1st pf (8)	105¼	100	103
Kelsey Wheel pf (7)	111¾	105	111¾
Kinney (G R) Co pf (8)	99¼	85	87
Kresge (S S) Co pf (7)	114¾	113	113½
Kresge Dept Stores pf (8)	83¾	70¼	73
Kress (S H) Co (4)	545	545	545
Kuppenheimer (B) & Co (2)	35	25½	33
Do pf (7)	103	100	103
Lacledo Gas pf (5)	86	86	86
McCrory Stores pf (7)	110	105	109
Macy (R H) & Co pf (7)	118¾	114¾	114¾
Manatty Coal R R (50)			*805
Mallinson & Co pf (7)	78½	71½	71¼
Manati Sugar	50½	27	38
Manhattan Beach			24
Manhattan El Guaranteed (7)	92¾	84	88
Manhattan Shirt pf (7)	119	113½	119
Manila Elec Corp (2)	45%	27½	43¾
Market Street Railway	10	4½	4½
Do pf	40	19½	19½
Do 2d pf	22½	11¾	11¾
Mathieson Alkali pf (7)	108	100	108
Michigan Central (36)	*1050	*705	*1050
Minn & St Louis ctfs	2¾	1¾	2¾
Montana Power pf (7)	119¾	112½	113
Mullins Body	19¾	10¾	10¾
Do pf (8)	94½	85	85
Nashville, Chat & St L (7)	188	150	160
Nat Cloak & Suit pf (7)	92¼	67	67
Nat Enamg & Stamp pf (7)	89¾	70	81
National Surety (10)	227	208	208
National Supply pf (7)	115	104¼	114
New Orl Tex & Mex (7)	182½	120	180
Newport N & H R Gas (5)	111	100	110
Nor Am Cement pf (7)	104	100	100
Nor States Pwr pf (7)	107	104	104
Ohio Fuel Supply (1)	27¾	19¾	20
Oklahoma Nat Gas pf (6)	104	100	100
Otis Elevator pf (6)	120¼	115	119¾
Otis Steel	6¾	6¾	6¾
Otis Steel pf pf (7)	66	64	103
Outlet Co pf (†4)	103	103	103
Owens Bottle (†4)	81¾	77¼	77¾
PAC G & E (8)	129	123¼	128¼
Pacific Gil stubs	1¾	1¾	1¾
Packard M Car (12.50)	34½	32½	33¾
Packard M Car (1.80)	15	11¾	12¼
Paige-D M Car (1.80)	65¼	60¾	65¼
Pan-Am P & T (6)	65¼	60¾	65¼
Do Class B (6)	66	61¾	65¼
Pan-Am W. Cl B (2)	31¾	30¼	31½
Pan-Am W. Cl B (2)	33	31¾	32¾
Panhandle Prod & R	17¾	13	13
Do pf	78	69	73
Parish & Tilford	21¾	19¼	19½
Park & Lexington	21¾	20¼	20¼
Do pf (7)	100¼	100¼	100¼
Peerless Motor	31	28¾	28¾
Penn Coal & Coke	19	14	18¾
Pennsylvania R R (3½)	57¼	54¼	57
People's Gas, Chi (8)	123	120¾	120¾
Peoria & Western	19	19	19
Pere Marquette (12)	106¾	100¾	106¾
Do pr pf (5)	92¾	92	92¾
Philadelphia Co (4)	72	70	70
Phillips Pet (1)	37½	37	37½
Phoenix Hosiery	37½	37	37½
Pierce-Arrow	20¾	21¼	21¾
Do pf (8)	111¾	107	109
Pierce Oil	12	11¾	12
Do pf	37	37	37
Pierce Petroleum	5	5	5
Pittsburgh Coal	40¾	33	40¾
Do pf	87	86	87
Pittsburgh Steel pf (7)	97	97	97
Pittsburgh Terminal Coal	51	48¾	51
Do pf (6)	88¾	85	88¾
Pitts & W Va (6)	113	107	113¾
Porto Rican Am Tob	70¾	60	70¾
Postum Cereal (5)	99¾	95¾	97½
Pressed Steel Car	80¾	79¼	79¾
Do pf (7)	79¾	79¼	79¾
Pub Serv, N J (6)	97¾	93¾	97¾
Do new	31¾	31¾	31¾
Do pf (7)	108	108	109
Do pf (6)	99¾	99¾	99¾
Pub Serv E & G pf (6)	103¾	103¾	103¾
Pub Serv E P pf (7)	113¾	113¾	113¾
Pullman (6)	179¼	172½	173
Punta Alegre Sugar	39	37½	37½
Pure Oil (12)	25¾	25¼	25¼
Purity Bakeries A (3)	43	42	43
Do Class B	42	42	42
Do pf (7)	99	99	99
RADIO CORP OF AM	55¾	55	56
Do pf (3½)	50	45¾	50
RR Sec, 1 C stk ctfs(4)	78¾	76¾	76¾
Ray Consol Cop (25c)	19¾	18¾	18¾
Reading (4)	90	85¾	86¾
Do 1st pf (3)	40	40	40
Do 2d pf (2)	42¾	42¼	42¾
Reid Ice Cream (3)	42¾	42¼	42¾
Reis (R) & Co	8¾	8¾	8¾
Do 1st pf (7)	78	78	78
Real Silk Hosiery (4)	46¾	44	45¾
Remington Type	10¾	9¾	10¾
Do pf	57¾	53½	54
Replogle Steel	8	7	7
Republic I & S (4)	56	54	55¾
Do pf	104	103	104
Reynolds Spring	5¾	4¾	5
Reynolds Tob B (5)	115¾	109¾	114¾
Reynolds T & N Y S(a3.078)	58¾	55	58¾
Rulland pf	45¾	42	45¾
SAFETY CABLE (4)	50¾	50¼	50¾
St Joseph Lead (†3)	39	39	40¾
St L-San Fran (7)	97½	95¾	96¾
Do pf (6)	90¾	90¾	90¾
St Louis S W	62¾	61	61¾
Do pf	77	77	77
Savage Arms (4)	78¾	75¼	77½
Schulte Retail Sts(18)	46	44	45¾
Seaboard Air Line	34¾	30	33¾
Do pf	37	32	35¼
Seagrave (el 20)	13¾	12¾	13¾
Sears, Roe & Co (2½)	54¾	51¾	53
Seneca Copper	5¾	4	4
Shattuck (F G) (2)	58¾	54¾	57¾
Shell T & T (a2.17½)	42¾	42	42¾
Shell Union Oil (1.40)	30¾	29¼	29¾
Shubert Theatre (5)	62¾	61	62¾
Simms Pet (1) x rts	18¾	17¼	18
Simmons Co (12½)	106	106	106
Do pf (7)	106	105¾	106¼
Sinclair Consol Oil	18¾	17¾	18¾
Do pf	96¾	94¾	96¾
Skelly Oil (2)	32¾	31½	32¼
Sloss-Shef S & I (6)	121	113¾	118¾
Do pf (7)	104¾	104¾	104¾
SOCONY	41	40	40¾
Van Raalte	14¾	13¾	14¾
Vick Chemical (3½)	46¾	46¼	46¾
Vicksburg, Shreveport & Pacific pf (5)	97	97	97
VANADIUM C (†4)	41	40	40¾
Van Raalte	14¾	13¾	14¾
Vick Chemical (3½)	46¾	46¼	46¾
Vicksburg, Shreveport & Pacific pf (5)	97	97	97
WABASH	40¾	35¾	35¾
Do pf A (6)	79¾	77¾	77¾
Do pf B	61	61	61
Waldorf System (14)	21¾	21¼	21¼
Walworth Co (4)	45¾	45¾	45¾
Ward Bak, Cl A (8)	100¾	100	100¾
Warner Bros Pic Cl A	47¾	45¾	45¾
Warren Brothers (4)	69¾	69¾	69¾
Webb & Heilbroner (4)	51¾	51¾	51¾
Wesson Oil & Snow (2)	51¾	51¾	51¾
West Penn Pw pf (6)	100¾	100¾	100¾
West Penn Pw pf (7)	107¾	107¾	107¾
Western Maryland	12¾	11¾	11¾
Western Pacific	34¾	33¾	34¾
Do pf (6)	86¾	77¾	77¾
Western Un Tel (8)	146¾	144¾	144¾
Westinghouse A B (7)	127¾	120¾	120¾
Westinghouse E & M (4)	67¾	67¾	67¾
Do 1st pf (4)	75¾	75¾	75¾
Weston Elec Instru	104	100	100
Weston Elec Instru	104	100	100
Wheeling & Lake E	27	25¾	25¾
Do pf	47¾	47¾	47¾
Wilson & Co	11¾	10¾	10¾
Do pf	71¾	71	71
Do Class A	21¾	21¼	21¼
Wlworth FW Co (16)	160¾	160¾	160¾
Worthington Pump	27¾	19¾	25¾
Do pf	85	85	85
Wright Aero (1)	29¾	27¾	28¾
Wrigley (W, Jr) (14)	82¾	82	82
YALE & TOW MF (16)	70	69	69
Yellow Tr & C (75c)	29¾	26¾	27¾
Do pf (7)	100	100	100
Youngstown S & T (4)	55¾	52¾	54

RIGHTS—EXPIRE.

5½	3¾	3,100	Det Edison Dec. 31	3¾ 3¼ 3¾ --
4½	4	19,200	Int Match pf, Nov 24	4¼ 4 4 --
1	¼	19,000	Marmd Oil	½ ½ ½ --
2¾	2	4,400	Pac Gas, Chi, Nov. 15	2¾ 2 2 --
22½	16¾	9,400	Reading, Jan 1	20 19¾ 20 --
1¾	1¼	200	S Porto Rico S, Dec	1¾ 1¾ 1¾ --
1	¾	42,100	South Ry, Dec 28	1 ¾ 1 +⅛

Dividend rates as given in the above table are the annual cash payments based on the latest quarterly or half-yearly declarations. Unless otherwise noted, extra or special dividends are not included.

A—Paid this year—no regular rate.
B—10% in common stock payable 2½% quarterly.
C—Plus 5% in stock.
D—Payable when earned.
E—Payable in cash or stock.
F—Plus 2% in stock.
G—Plus 1-50 share in stock.
H—Plus 1-1 a share in special stock.
I—Plus 6% in stock.
J—Plus 2% in stock.
K—Payable 1-40 of a share quarterly in Class A stock.
M—Plus 8% in stock.

* Partly stock. † Partly extra. ‡ Payable in common stock. ¶ Plus 4% in stock payable 1% quarterly. ‖ Plus 3% in stock.

NEW YORK STOCK EXCHANGE

Continued from Page Thirty.

1926 High	1926 Low	Sales	Stock and Dividend Rate.	High.	Low.	Last.	Net Ch'ge.
95	90	80,400	Penn Seaboard Steel	¾	¾	¾	--
130	117	900	People's Gas, Chi (8)	123	120¾	120¾	-- 1¾
39½	35	300	Peoria & Western	37	37	37	--
119¾	67	2,400	Pere Marquette (12)	106¾	100¾	106¾	+ 1
98	79	900	Do pr pf (5)	92¾	92	92¾	+ 1
48¾	39½	200	Philadelphia Co (4)	42¾	42¼	42¾	--
45¾	36½	20,900	P & R Coal & Iron	44¾	42¾	44¾	+ 1⅝
25⅞	16	6,500	Philip Morris & Co	25¾	25¼	25¾	+ ⅛
62¾	40	43,300	Phillips Pet (1)	47¾	46¾	47¾	+ ⅞
44¾	31	300	Phoenix Hosiery	37½	37	37½	--
104	97	200	Do pf (7)	103	101	103	--
43¾	19	12,100	Pierce-Arrow	20¾	21¼	21¾	+ ¼
127¾	76½	2,000	Do pf (8)	111¾	107	109	+ 1
17	12	2,600	Pierce Oil	12	11¾	12	--
37¾	27¾	200	Do pf	37	37	37	--
42¾	29	3,500	Pierce Petroleum	5	5	5	--
85	70	18,500	Pittsburgh Coal	40¾	33	40¾	+ ⅞
150	143¾	7,600	Do pf	87	86	87	--

PRODUCERS HOLDING COTTON OFF MARKET

Practical Financial Help Has Enabled Planters to Sustain the Price.

CONSUMPTION ON INCREASE

South Regaining Courage as Measures to Avert a Collapsing Market Are Introduced.

Special to The New York Times.

NEW ORLEANS, Oct. 31.—Although the feature of last week in the cotton market was the big indicated crop of 17,454,000 bales issued by the Government on Monday, an increase of 627,000 bales over the forecast of two weeks previous, prices ruled higher than they did during the two or three days preceding the issue of the bureau report.

Immediately following the announcement of the Government's increased forecast, values dropped a little over 30 points. They reached the lowest levels of the season and of five and a half years past. But they promptly rallied and the close on Monday was higher than that of the preceding day, and by Tuesday the market had recovered 87 points.

Prices May Have "Discounted" Crop.

Many traders accepted the small influence on prices of the Government's big crop forecast as indicative of a belief that even the largest possible crop had already been discounted by the radical decline which has taken place since the early days of September. December contracts, for instance, at the low point of Monday last were just 625 points, or a little over $30 a bale, below the high price ruling on Sept. 8.

After the small immediate decline following last Monday's report the market ruled steadier with a material falling off in hedge selling and evidences of good trade and investment buying on all breaks, however small, indicating that there is an urgent demand for contracts on the scale down. As a result prices at the close Friday were 20 to 21 points above the closing levels of the preceding Friday and 44 to 46 points above the lowest prices reached on Monday.

"Distressed Cotton" Is Protected.

The material falling off in hedge selling was attributed by the trade to a cessation of liberal offerings by producers in the interior. This is attributed partially to the probability that "distressed cotton" has already been largely disposed of, but mainly to the courage to hold back which has been stimulated by the practical steps which have been taken to financially assist those desirous of holding their cotton.

The organization of associations in several cotton States, notably in Louisiana and Texas, to finance the withholding of large amounts of cotton from the market until prices improve has undoubtedly helped to sustain the market. Bankers in this State and in Texas have agreed to underwrite one-half of the capital needed to finance organizations and it is proposed by organizing every cotton State to be able to withdraw fully 4,000,000 bales from the market.

CHANCES OF RECOVERY IN TRADE OF ENGLAND

Despondent Views in London—Continent Thinks Currency Stabilizations Will Help.

Copyright, 1926, by The New York Times Company.

Special Cable to THE NEW YORK TIMES.

LONDON, Oct. 31.—Views on British trade prospects, when the coal strike is ended, differ considerably. Certain industries which have been able to adapt themselves to present conditions will make quick progress, but others which have become practically paralyzed by lack of fuel will require a considerable time to get restarted. This applies particularly to the steel trade.

Sir Robert Horne views the outlook with apprehension. He visualizes a possible rise in the bank rate and increased taxation. He believes British industry must henceforth proceed on the lines of big combines in all principal trades. He also emphasizes the growing menace of foreign trade combinations and hight foreign tariffs and thinks our future prosperity lies largely in the development of trade within the empire.

Loss From Strike Placed at $800,000,000.

Special Cable to THE NEW YORK TIMES.

AMSTERDAM, Oct. 31.—Present expectations regarding the British position are that recovery in England's trade will depend necessarily on the manner in which the coal strike is settled. But it is now also felt that the currency stabilization plans on the Continent are a factor favorable to England.

In this market the total loss to England from the coal strike is placed at $800,000,000. Germany appears still to be buying gold in London above the gold-import point. It was apparently to Germany that the $800,000 of English gold exported on Tuesday went.

FRENCH FACE PROBLEMS.

Some Doubt of Future Entertained by Other Markets.

Copyright, 1926, by The New York Times Company.

Special Cable to THE NEW YORK TIMES.

AMSTERDAM, Oct. 31.—Dutch financiers expect a difficult situation in France during January, as a result of the Senate elections. There will also be some strain in February, when 3,000,000,000 francs in notes of the Credit Nationale fall due.

The home level of French prices is rising steadily, and for this reason French purchasers seem to favor any policy of enhancing the foreign value of the franc.

Paper Production Shows Increase.

The September production of paper in the United States as reported to the American Paper and Pulp Association and cooperating organizations, showed an increase of 6 per cent. over August, following a 5 per cent. increase in August over July, according to the Association's monthly statistical summary of the pulp and paper industry. All grades but four showed an increase in production as compared with August.

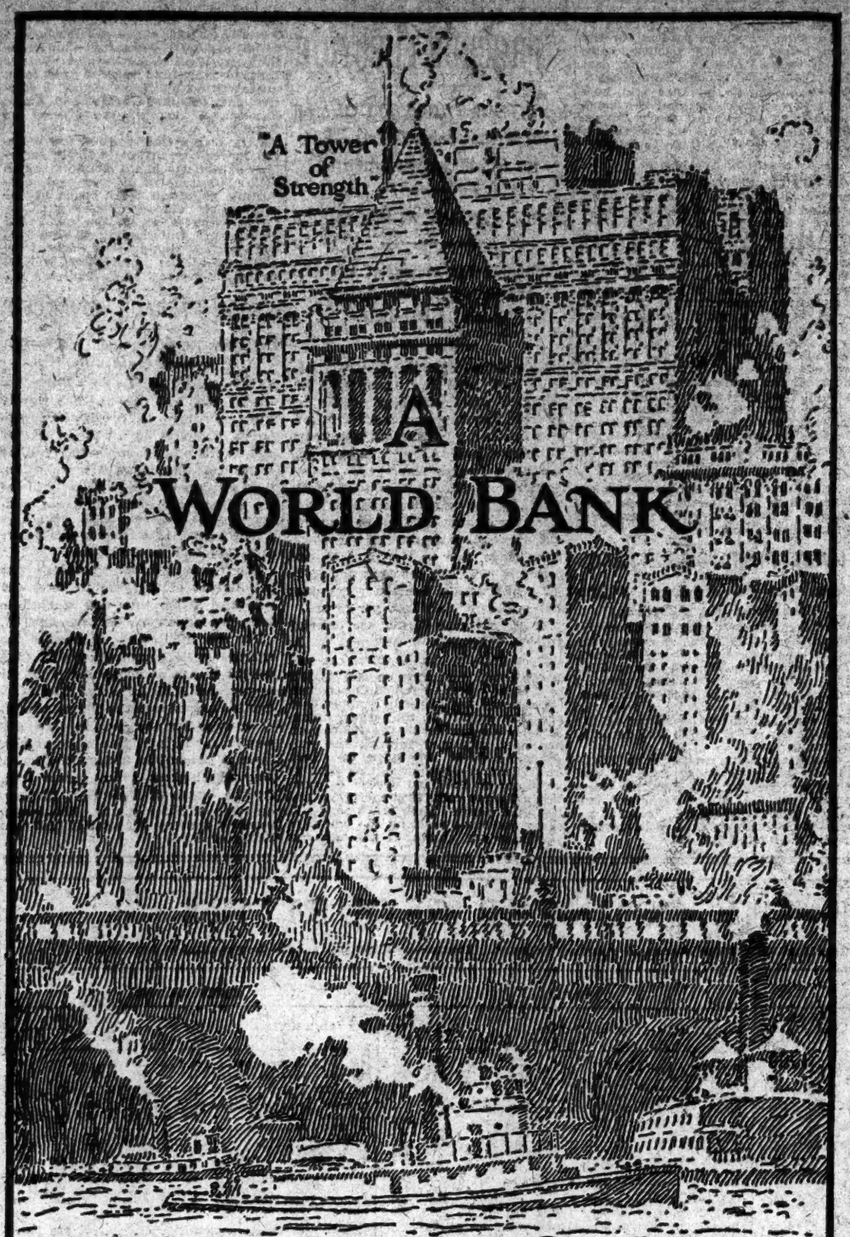

BANKERS TRUST COMPANY

Wall Street Office: 16 Wall Street. Fifth Avenue Office: at 42nd Street. Fifty-seventh Street Office: at Madison Ave.

London Office: 26 Old Broad Street. Paris Office: 3 & 5 Place Vendome.

"The Purchase Options Had Thirty Minutes to Run"

ONE of our customers who had gone to London to complete a £200,000 transaction, for which the Guaranty had established a credit, suddenly fell ill. His purchase options had about thirty minutes to run. One of our London branches, by quick action, enabled him to accomplish his object. In appreciation, he wrote:

"There is a great advantage to Americans doing foreign business through bankers who know American methods. Your London people appreciate this keenly, and what is more, they make it count."

The American importer or exporter is assured of efficient cooperation through our European branches—he is in the hands of his friends, and friendly service and counsel are his to command at all times.

Guaranty Trust Company of New York

Main Office 140 Broadway. Fifth Avenue Office Fifth Ave. and 44th St. Madison Avenue Office Madison Ave. and 60th St.

LONDON PARIS BRUSSELS LIVERPOOL HAVRE ANTWERP

DOES BANKING SERVICE MEAN BUSINESS SERVICE TO YOU?

COMMERCIAL EXCHANGE BANK OF NEW YORK

is now operating as Successor to

LIONELLO PERERA & Co.

at

63-65 Wall Street

CAPITAL $1,500,000 SURPLUS $1,000,000

Harlem Branch: 116th Street and First Avenue

All Domestic and Foreign Banking Business Solicited

Affiliated with the

BANCITALY CORPORATION

Controlling Banking Resources in excess of $500,000,000

Impartial Investment Advice

WE offer to investors impartial and dependable suggestions. Consult us without obligation regarding your investment requirements. We have no investments to sell.

FULTON TRUST COMPANY OF NEW YORK

149 Broadway

Established 1896

Member Federal Reserve System

COUPONS PAYABLE November 1st, 1926

at the office of

A. B. Leach & Co., Inc.

57 William St., New York

City of Bartow, Fla. Refunding 5's

Central Georgia Power Co. First Mtgs. 5's

Town of Kensington, Md. Sewer 5's

Town of Newberry, S. C. Water & Sewer 4½'s

Town of Oxford, N. C. Street 5's

Town of South Orange, N. J. School 4's

Spartanburg County, S. C. Tyger River School Dist. No. 87 6's

Winnsboro, S. C. Water, Sewer & Electric Light 5's

City of Winston-Salem, N. C. Refunding 4½'s & 5's

Business abroad?

Complete Foreign Banking facilities at The Seaboard National Bank.

SAVINGS AND LOAN ASSOCIATIONS.

6% FOR YOUR SAVINGS

For more than a quarter century we have paid savers 6% per annum on our popular Systematic (Instalment) Savings Plan. Write or call for explanatory circular, or telephone John 0480.

BANKERS LOAN & INVESTMENT CO. A Savings and Loan Association

Dept. T. 34 Pine St., New York.

ERNST & ERNST

ACCOUNTANTS AUDITORS SYSTEM SERVICE

27 Cedar St. New York

Offices in 47 Principal Cities

FINANCIAL NOTICE. FINANCIAL NOTICE.

Reorganization of

The Denver and Salt Lake Railroad Company

Call for Final Cash Payment Under Plan

To Holders of Certificates of Deposit issued under or subject to the Plan and Agreement dated July 15, 1926, for the reorganization of The Denver and Salt Lake Railroad Company, for First Mortgage Thirty Year Gold Bonds, dated May 1, 1913, and maturing May 1, 1943; Five Per Cent. Thirty Year Adjustment Mortgage Bonds, dated May 1, 1913, and maturing May 1, 1943; and Holders of undeposited bonds of the aforesaid issues.

Pursuant to the power and authority conferred upon the undersigned Reorganization Committee by the provisions of the Plan and Agreement, dated July 15, 1926, for the Reorganization of The Denver and Salt Lake Railroad Company, the undersigned Reorganization Committee calls upon the holders of Certificates of Deposit for both of the above mentioned bond issues under the Plan, who have heretofore paid prior installments totaling $80.00 for each $1000 bond, being forty per centum (40%) of the amounts required to pay the balance of $120.00 for each $1000 bond, being sixty per centum (60%) of the total payments under the Plan, on or before November 15, 1926. No further notice of such payment is required and failure to make same on or before November 15, 1926, and as by the Plan provided, may, in the discretion of the Committee and as in the Plan provided, subject holders of Certificates of Deposit to forfeiture of the payments already made, and loss of all or part of the benefits under the Plan.

Payments may be made to any of the Depositaries upon presentation of Certificates of Deposit, bearing the endorsement of the payment of forty per cent. (40%), and such payments of sixty per cent. (60%) will be endorsed thereon.

Further deposits of undeposited bonds and payments thereon can only be made upon specific consent of the Reorganization Committee and on terms by it prescribed.

Owing to the details incident to carrying out the provisions of the Reorganization Plan, the new securities will not be available for delivery to holders of Certificates of Deposit who have complied with the Plan upon the date of the final payment above called for, but notice in accordance with the terms of the Plan will be given when they are ready for delivery. In the meantime, it is suggested that all holders of Certificates which do not stand in their own names take prompt steps to have such certificates transferred to the names of the holders.

Dated, November 1, 1926.

GERALD HUGHES, Chairman, ALEXANDER BERGER, LAWRENCE C. PHIPPS, JR., Reorganization Committee.

A. W. Jones, Jr., Secretary, International Trust Building, Denver, Colorado.

Depositaries:

For First Mortgage Thirty Year Gold Bonds

The Seaboard National Bank of the City of New York
115 Broadway, New York City.

The International Trust Company
Denver, Colo.

For Five Per Cent. Thirty Year Adjustment Mortgage Bonds

The International Trust Company
Denver, Colo.

Bankers Trust Company
16 Wall Street, New York City.

FINANCIAL NOTICE. FINANCIAL NOTICE.

Kelly-Springfield Tire Company

To the Holders of Ten-Year 8% Sinking Fund Gold Notes issued under a Trust Agreement, dated May 15, 1921.

Notice is hereby given by the undersigned, as Trustee under said Trust Agreement, that in accordance with the provisions of said Trust Agreement it has designated by lot for redemption on November 15, 1926, out of moneys to be paid to the Trustee before said date by the Company as and for the Sinking Fund, $500,000, principal amount of Ten-Year 8% Sinking Fund Gold Notes of denominations respectively bearing the following numbers, to wit:

NOTES OF DENOMINATION OF $1000.

M20	657	1378	2058	2794	3656	4218	5076	5741	6628	7527	8423
30	662	1380	2080	2795	3660	4256	5082	5744	6677	7695	8478
70	664	1384	2094	2814	3663	4257	5103	5746	6736	7724	8479
143	670	1397	2100	2836	3675	4287	5136	5748	6745	7728	8481
187	677	1399	2166	2857	3705	4289	5145	5784	6789	7743	8493
213	689	1400	2180	2902	3714	4296	5153	5793	6812	7770	8503
219	694	1481	2192	2921	3730	4308	5166	5826	6826	7816	8524
247	711	1482	2256	2944	3737	4312	5181	5851	6884	7835	8550
250	716	1510	2258	2961	3738	4345	5183	5861	6917	7845	8564
293	770	1517	2284	2992	3762	4354	5185	5865	6945	7863	8582
299	845	1531	2297	3008	3772	4424	5246	5878	6964	7908	8628
336	862	1532	2313	3009	3773	4441	5251	5884	7020	7909	8637
341	865	1559	2317	3015	3797	4450	5277	5992	7031	7915	8643
342	877	1574	2324	3023	3825	4499	5302	6015	7046	7946	8651
359	913	1576	2345	3057	3835	4523	5304	6048	7048	7958	8685
365	916	1619	2354	3092	3879	4531	5307	6077	7050	7963	8708
373	954	1623	2388	3111	3899	4534	5319	6080	7068	7992	8732
392	967	1701	2408	3143	3902	4587	5328	6133	7107	8017	8793
415	978	1726	2411	3162	3921	4608	5341	6157	7138	8042	8814
433	994	1732	2438	3204	3922	4621	5344	6187	7139	8061	8914
446	999	1761	2454	3231	3927	4658	5346	6210	7154	8087	8918
450	1003	1762	2471	3284	3956	4690	5358	6213	7160	8091	8933
486	1025	1774	2479	3286	3957	4692	5366	6227	7214	8116	8951
499	1044	1849	2497	3307	3978	4700	5367	6232	7247	8126	8956
509	1055	1864	2505	3335	3981	4738	5370	6233	7276	8132	8962
528	1056	1877	2583	3346	3983	4752	5425	6294	7294	8161	9009
533	1060	1884	2536	3353	4015	4793	5436	6362	7331	8169	9018
542	1116	1930	2538	3376	4048	4839	5444	6434	7337	8174	9048
543	1126	1941	2572	3394	4076	4843	5445	6442	7349	8219	9056
547	1127	1947	2607	3428	4078	4846	5494	6466	7464	8223	9068
586	1174	1951	2659	3434	4081	4907	5514	6477	7466	8238	9093
588	1196	1965	2665	3475	4094	4927	5522	6489	7484	8247	9118
595	1202	1970	2680	3490	4107	4943	5542	6497	7490	8267	9152
613	1226	1988	2694	3571	4112	4985	5591	6516	7536	8293	9183
622	1265	2023	2698	3575	4119	4991	5651	6521	7589	8294	9214
637	1276	2026	2705	3593	4121	4995	5683	6528	7575	8300	9219
642	1279	2047	2731	3613	4150	5007	5684	6556	7603	8307	9256
651	1282	2049	2738	3628	4203	5040	5685	6571	7623	8352	
655	1366	2084	2755	3630	4214	5065	5718	6587	7626	8412	

NOTES OF DENOMINATION OF $500.

D31	334	555	735	789	914	1036	1212	1353	1530	1687
76	360	607	743	820	927	1127	1243	1415	1572	1698
112	442	622	745	849	947	1130	1250	1481	1588	
113	473	629	749	888	989	1138	1264	1494	1590	
297	479	652	754	903	1022	1199	1318	1500	1611	
322	487	679	768	907	1035	1205	1322	1516	1617	

NOTES OF DENOMINATION OF $100.

C122	233	251	333	405	513	714	835	981	1534
170	239	267	354	417	570	731	935	1262	1611
186	248	283	389	473	624	824	964	1425	1741

The above mentioned Notes will be paid at the office of Central Union Trust Company of New York, No. 80 Broadway, New York City, on and after the 15th day of November, 1926, at 110% and accrued interest. All future interest on said Notes ceases with coupon due November 15, 1926.

CENTRAL UNION TRUST COMPANY OF NEW YORK, Trustee.
By F. J. FULLER, Vice President.
F. WOLFE, Assistant Secretary.

Dated, New York, October 8, 1926.

DIVIDENDS.

BANKERS AND SHIPPERS' INS. CO. OF NEW YORK

95 Maiden Lane, New York, November 1, 1926.

At the regular quarterly meeting of the Board of Directors of the BANKERS AND SHIPPERS INSURANCE COMPANY OF NEW YORK, held at New York City on October 28, 1926, a dividend of Two Dollars and Fifty Cents ($2.50) per share was declared payable on October 30, 1926, to stockholders of record on October 28, 1926.

H. B. LAMY, Jr., Vice President and Secretary.

DIVIDENDS.

Notice to Stockholders of THE BUTTERICK COMPANY

At a meeting of the Board of Directors of The Butterick Company held on October 27, 1926, a stock dividend of 5% and cash dividend of 5% on the stock of the Company was declared payable December 1, 1926, to stockholders of record at the close of business on November 10, 1926.

Dated, New York, October 28, 1926.

THE BUTTERICK COMPANY
E. S. MESSEREAU, Secretary.

DIVIDENDS.

J. G. WHITE & COMPANY, INCORPORATED
37 Wall Street
New York

The regular quarterly dividend (Ninety-fourth Quarter) of one and one-half per cent. (1½%) has been declared on the preferred stock of this Company, payable December 1, 1926, to stockholders of record November 16, 1926.

E. S. CUBBERLEY, Secretary.

DIVIDENDS.

HAZELTINE CORPORATION,
16 Exchange Pl., Jersey City, N. J.
Oct. 29, 1926.

The Board of Directors of Hazeltine Corporation have declared a quarterly dividend of twenty-five cents (25¢) per share on the stock of the Corporation, payable November 24, 1926, to stockholders of record at the close of business November 4, 1926.

PAUL ARMITAGE, Secretary.

DIVIDENDS.

MUNICIPAL SERVICE CORPORATION.

The Board of Directors of Municipal Service Corporation, at a meeting duly held on the 27th day of October, 1926, duly declared the regular quarterly dividend of twenty-five cents per share on the Common Stock of the corporation, payable December 1st, 1926, to stockholders of record at the close of business on November 15th, 1926.

ABRAHAM BRODER, Secretary.

DIVIDENDS.

Seville-Biltmore Hote Corporation

Coupons due November 1, 1926, from the First Mortgage 6½ Per Cent. Sinking Fund Gold Bonds of this Corporation will be paid on and after maturity upon presentation at the offices of LAWRENCE, STERN-MANN & CO., and at HALSEY, STUART & CO., Inc., New York City.

WILLIAM H. [illegible], Asst. Secy.

American States Securities Corp.
Class A. and B. and Warrants

Indianapolis Pr. & Lt.
Preferred

Cleveland Southwestern Railway & Light
6s, Due 1954

Wichita Railroad & Lt.
5s, Due 1932

Blue Grass Traction
5s, Due 1934

Rome Railway & Light
5s, Due 1946

Farnum, Winter & Co.
Members New York Stock Exchange
5 Nassau St. New York
Phone 2460 Rector

Cons. Gas Co. of N. Y. Pfd.
Travelers Ins. Co.
Keystone Pr. & Lt. Pfd.
Prudence Co. Pfd.
Hartford Fire Ins. Co.
Johns-Manville Co.
Pat. Cereals Co. of Geneva
International Silver
Continental Ins. Co.
Fidelity Phoenix Ins. Co.
Bunker Hill Sull M. & Cons.
Manitoba Power Com.

Kearns & Williams
32 Broadway, N. Y. Tel. Hanover 5770-9
Private telephones to Hartford and Boston

Harmonia Fire Insurance Co.
Old Stock
New Stock, When Issued Rights
Bought—Sold—Quoted
Special letter on request
J.K. Rice, Jr. & Co.
Phone Rector 9080 120 Broadway, N.Y.

Continental Gas & Elec.
(All Issues)
National Public Service
6½s. 1955
United Light & Power
6s. 1975
United Light & Railway
5s. 1932
Wolverine Power
7s, 1943
Howe, Snow & Bertles
INCORPORATED
120 Broadway Rector 3563
Chicago Grand Rapids Detroit
San Francisco St. Louis

Bronx Borough Bank
Nat. Bk. of Commerce
Guaranty Trust
N.Y. Title & Mort. Co.
JOHN NICKERSON & CO.
Broadway NY Tel. Bowling Green 3151

Imperial
RUSSIAN
Government
5½s & 6½s
And Certificates of Deposit
Traded on New York Curb Market
Circular upon request
BRANDENBURG & CO.
Members New York Curb Market
111 Broadway New York
Telephone: Rector 5022

International Silver
Kings County Lighting
Metropolitan Stores
National Casket
Southern Baking
Times Square Trust Co.
Stone, Prosser & Doty
52 William St., N. Y. Hanover 7728

Consolidated Textile 6s, 1929
Nevada Consolidated 5s, '41
Small Pieces
E. H. STERN & CO. 25 Broad St. NEW YORK Hanover 9780
Members N. Y. Stock Exchange

Adams Express 4s, 1947
American Tobacco 4s, 1951
Safety Insltd. W. & C. 6s, '42
FREDERIC H. HATCH & CO.
74 Trinity Place, N.Y. (ESTABLISHED 1888) Tel. Rector 6900
BOSTON - CHICAGO - PHILA - PITTSBURGH - CLEVELAND

Missouri Pr. & Lt. 5½s, 1955
United Light & Power 6s, 1975
Western States G. & E. Com. & Pfd.
H. M. BYLLESBY & CO.
Private Wire Chicago, Boston & Phila.
111 Broadway Phone Rector 6104

STEEL PRODUCTION IS SLOWING DOWN

But the Decline in the Output for October Was Not Large and Was Largely Seasonal.

BOOKINGS OF RAILS HEAVY

Motor Trade Buying Is Light and the Demand for Fabricated Steel Is Again Small.

Special to The New York Times.

PITTSBURGH, Oct. 31.—Apart from the rail buying movement, which is in a class by itself, the volume of general steel buying has continued decreasing in the past week, but by only a small amount. The trade applies much finer measures than formerly to both sales and production, and slight changes are given prominence. Steel production is following buying in the downward course, but a lap or two behind.

Steel mill operations in the past week averaged approximately 80 per cent., the average in August and September having been about 85. No more than a slight decrease will be shown by the October steel ingot production report, but the present outlook is for further decreases in November and December.

Steel ingot production in ten months has been between 39,700,000 and 39,800,000 tons, or between 9 and 10 per cent. above production in the first ten months of last year. The trend is now slightly downward, while last year November and December recorded a sharp increase. Thus the year as a whole now promises to show, say, 5 to 7 per cent. gain over last year.

Rail Business Equals Year Ago.

Not much additional rail business has been closed in the past week, but the movement for 1927 delivery is closely paralleling that of a year ago, with slightly over 1,000,000 tons placed to date, while last year's movement totaled about 1,500,000 tons. Mills will probably take more advantage of this business than they did last Winter, in anticipatory rollings.

Light buying by the automobile trade continues to be mentioned as a prominent item in the steel situation. The automobile trade has been taking only about 10 per cent. of all the steel produced.

Fabricated structural steel lettings reported in the week totaled 23,000 tons, against 14,000 to 15,000 tons the preceding week, making two poor weeks.

Light Implement Buying.

Steel buying by the agricultural implement trade continues rather light, quite under the expectations of two months ago, but there is nevertheless quite a fair degree of activity at the implement factories.

Buying of oil country tubular goods has decreased further in the past week and is now light relative to the pace of over six months. The seasonal movement has, if anything, been prolonged later than usual and the year as a whole is a very good pipe year. Mills are still somewhat in arrears in oil country goods deliveries but are almost caught up. With a slight decrease in the merchant line, pipe mill operations have decreased only a trifle and still lead other finishing branches of the steel trade.

RISE IN THE AVERAGE PRICES OF COMMODITIES

Now Highest Since Middle of July—October Average Above September.

Special to The New York Times.

NEW HAVEN, Oct. 31.—Professor Irving Fisher's index number of American commodity prices for the past week, based on 100 as the average of 1913, is 150, comparing with 148.4 the week before, 148.1 two weeks before, 147.4 three weeks before, and average is the highest since July 17, when it stood at 150.2. The lowest average for the year to date was 147.2, on Aug. 21, which was also lower than any reached in 1925; the highest thus far in 1926 was 159.7, on Jan. 30.

The highest weekly average reached in 1925 was 164.4, on Jan. 31, which was also higher than any reached in 1924; the lowest was 154.1, on May 2. The highest percentage since the war was 247, in May, 1920; the lowest, 130, in January, 1922.

For the full months of October the average is 148.5, which compares with 148.2 for September, 147.6 for August, and 149.5 for July. The average for August was the lowest for the year to date, and was also lower than any monthly average in 1925; the highest for 1926 to date was 159.2 for the month of January.

COTTON PICKING CONTINUES

Trade Believes Frost Will Not Cause Abandonment.

Special to The New York Times.

NEW ORLEANS, Oct. 31.—While there has been heavy to killing frost in many localities in the more northerly portions of the belt, the weather over the greater portion of the cotton country has been such as to permit the crop to continue making and traders generally do not take much stock in the claims that much of the lower grade cotton remaining in the fields will not be picked. Past experience is against any such assumption.

It is probable that the market would improve more than it has were it not for the continued heavy movement of the crop to market. According to Secretary Hester of the New Orleans Cotton Exchange, 887,955 bales were brought into sight during the last week, making the total movement of the present crop to date 6,370,246 bales as compared with 6,159,559 bales last season for the corresponding period.

WEEK'S MONEY MARKET.

Week Ended Oct. 30, 1926.

ON CALL.

	High.	Date.	Low.	Date.
Last week	4¼	Oct. 25	4½	Oct. 25
Same period last yr.	5	Oct. 26	4½	Oct. 27
Year to date	6	Jan. 4	3	Apr. 23
Same period last yr.	6	June 29	2	Jan. 6

TIME MONEY

Last week	5	Oct. 25	4½ Oct. 28
Same week last yr.	5	Oct. 26	4½ Oct. 26
Year to date	5¼	Aug. 25	4 Apr. 23
Same period last yr.	5	Oct. 13	3½ Jan. 6

COMMERCIAL PAPER

Last week	4¼	Oct. 25	4½ Oct. 25
Same week last yr.	4¼	Oct. 26	4¼ Oct. 26
Year to date	4¾	Jan. 9	4 Apr. 23
Same period last yr.	4¾	Sep. 9	3½ Jan. 2

FEDERAL RESERVE RATES.

Boston	4	Chicago	4
New York	4	St. Louis	4
Philadelphia	4	Minneapolis	4
Cleveland	4	Kansas City	4
Richmond	4	Dallas	4
Atlanta	4	San Francisco	4

LONDON MONEY AND SECURITIES.

	Discount Rate	Gold.	Brit. 4½s	Brit. Cons.
Oct. 28	4½@4¾	84s 11½d	94⅞	54⅝
Oct. 26	4½@4¾	84s 11½d	*93¾	54⅝
Oct. 27	4½@4¾	84s 11½d	95¼	54½
Oct. 28	4½@4¾	84s 11½d	93¾	54½
Oct. 29	4½	84s 11½d	93⅝	54⅝
Oct. 30	4½	84s 11½d	93⅜	54⅝

*Ex interest.

PARIS MONEY AND SECURITIES.

	Paris Rentes.	Ex. on London.	Ex. on N. Y.
Oct. 25	49f 30c	158f 85c	32f 81c
Oct. 26	49f 25c	158f	32f 64c
Oct. 27	49f 50c	158f 65c	32f 65½c
Oct. 28	49f 50c	158f 55c	32f 66c
Oct. 29	49f 70c	154f 15c	31f 80c
Oct. 30	49f 70c	154f 15c	31f 80c

FOREIGN EXCHANGE RATES

Wide movements in French and Italian exchanges in which the franc established a new high since early June at 3.16¼ cents, and the lira reached 4.50¾ cents, unequalled in more than two years, featured last week's trading. While a good part of the impetus for the rise came from abroad, being sponsored by improved political and economic conditions as deflationary measures are working out as per schedule, local banks and traders were also interested in building up balances which it is believed will be materially improved upon as progress continues to be made.

Another event of interest was the introduction of a new Belgian currency, the belga, to replace the old franc. According to the stabilization plan, the official dollar parity is 7.19193 belgas, or 13.904 cents, the equivalent of five of the old francs. After a day's trading complications arose from a bookkeeping viewpoint over the necessity of quoting the belga and at the same time maintaining franc balances, with the result that brokers resumed exchange quotations in the franc.

Pressure against sterling carried over from the previous week, coal, cotton and grain bills being heavily offered with a decline to $4.84 7-32, a year's low. Scandinavians were irregular, the Scandinavian unit making a new low for the year. Holland and German also reacted to new bottoms, Spanish and Swiss were quietly firm. Rumanian leu, on other hand, touched a new high, partly for sentimental and economic reasons.

Japan's shipment of gold bolstered the yen to a new high, but other Easterns were unsettled with the wavering price for silver. South Americans developed no important changes on the week.

SUMMARY OF FOREIGN EXCHANGE RATES.

Week Ended Oct. 30, 1926.

LONDON.

	High.	Low.	Last.
Oct. 25	4.84¾	4.84¼	4.84¼
Oct. 26	4.84 7-16	4.84¼	4.84¼
Oct. 27	4.84 7-16	4.84¼	4.84⅜
Oct. 28	4.84 7-16	4.84⅜	4.84⅜
Oct. 29	4.84 7-16	4.84⅜	4.84⅜
Oct. 30	4.84¾	4.84⅜	4.84⅜
Week's range—			
High	4.84¾ Monday,		
Low	4.84¼ Wednesday.		
Range for 1926—			
High	4.86¼ May 15		
Low	4.84¼ Oct. 27		

PARIS.

	High.	Low.	Last.
Oct. 25	3.07¾	3.03¾	3.07
Oct. 26	3.07	3.03	3.05⅝
Oct. 27	3.05¼	3.01½	3.04
Oct. 28	3.04¾	3.00	3.12½
Oct. 29	3.16¼	3.12½	3.16¼
Oct. 30	3.16¼	3.12½	3.16¼
Week's range—			
High	3.16¼ Friday.		
Low	3.02½ Wednesday.		
Range for 1926—			
High	3.90 Jan. 7		
Low	1.93⅝ July 20		

ITALY.

	High.	Low.	Last.
Oct. 25	4.50¾	4.46¾	4.47½
Oct. 26	4.50	4.42¾	4.45½
Oct. 27	4.53¾	4.42¾	4.29½
Oct. 28	4.58¾	4.27	4.37½
Oct. 29	4.39¾	4.32¾	4.32¾
Oct. 30	4.28¼	4.22¼	4.27½
Monday			
Saturday			

BELGIUM.

	High.	Low.	Last.
Oct. 25	2.78	2.77¼	2.77½
Oct. 26	*13.90	*13.90	*13.90
Oct. 27	2.77¾	2.77¼	2.77¾
Oct. 28	2.77¾	2.77¼	2.77¾
Oct. 29	2.77¼	2.77¼	2.77¼
Oct. 30	2.77¼	2.77¼	2.77¼
Monday			
Saturday			
	2.77¼	July 30	
	2.07½	July 12	

*Price of 1 belga, equivalent to 5 francs. Quotation discontinued pending official instruction from Belgian National Bank.

DENMARK.

	High.	Low.	Last.
Oct. 25	26.80	26.58	26.58
Oct. 26	26.58	26.55	26.57
Oct. 27	26.59	26.56	26.58
Oct. 28	26.59	26.57	26.57
Oct. 29	26.58	26.56	26.56
Oct. 30	26.58	26.56	26.56
Week's range—			
High	26.60 Monday.		
Low	26.56 Tuesday.		
Range for 1926—			
High	26.61 Oct. 15		
Low	24.50 Feb. 8		

SWEDEN.

	High.	Low.	Last.
Oct. 25	26.72	26.70	26.71
Oct. 26	26.72	26.70	26.70
Oct. 27	26.73	26.70	26.70
Oct. 28	26.71	26.69	26.70
Oct. 29	26.71	26.70	26.70
Oct. 30	26.72	26.70	26.70
Week's range—			
High	26.72 Monday		
Low	26.69 Thursday		
Range for 1926—			
High	26.84 June 18		
Low	26.49 Oct. 28		

NORWAY.

	High.	Low.	Last.
Oct. 25	24.92	24.78	24.92
Oct. 26	25.06	24.98	25.00
Oct. 27	25.02	24.95	24.97
Oct. 28	24.95	24.88	24.92
Oct. 29	24.95	24.88	24.94
Oct. 30	24.94	24.89	24.92
Monday			
Tuesday			
	25.10	Oct. 22	
	20.26	Jan. 6	

HOLLAND.

	High.	Low.	Last.
Oct. 25	39.98	39.97	39.97
Oct. 26	39.98	39.96	39.96
Oct. 27	39.98	39.96	39.97
Oct. 28	39.98	39.96	39.97
Oct. 29	39.98	39.96	39.97
Oct. 30	39.98	39.97	39.98
Monday			
Tuesday			
	40.24	May 15	
	39.96	Oct. 26	

OTHER EUROPEAN COUNTRIES

	Week's Range. High.	Low.	Range for 1926. High.	Date.	Low.	Date.
Germany	23.79	23.77	23.83	Aug. 25	23.77	Oct. 25
Switzerland	19.28	19.27½	19.37	May 26	19.23½	Feb. 25
Austria	14.123	14.123	14.123	Jan. 2	14.125	Jan. 2
Spain	15.16	15.09	16.44	June 19	14.06	Feb. 9
Greece	1.22	1.20¼	1.53¼	Feb. 4	1.07	July 26
Czechoslovakia	2.96	2.96	2.96¼	Jan. 9	2.96	Jan. 18
Yugoslavia	1.77	1.76½	1.77¾	Jan. 8	1.76	Feb. 18
Hungary	.00014¼	.00014¾	.00014¾	Jan. 2	.00014¾	Jan. 2
Portugal	5.17	5.17	5.31	Mar. 26	5.13	Aug. 10
Finland	2.52	2.52	2.52¾	Jan. 4	2.52	June 28
Rumania	.57	.55	.57	Oct. 28	.52	May 6
Poland	11.50	11.50	16.00	Jan. 16	9.00	May 17
Russia—100-ruble notes	.15	.13	†.15	Jan. 2	†.11	July 19
500-ruble notes	.05	.03	†.07	Feb. 1	†.03	Aug. 2

†Year's high offer. ‡Year's low bid.

THE ORIENT.

Japan	48.90	48.77	48.90	Oct. 28	48.45	Jan. 2
China—Hongkong	47.50	46.50	58.75	Jan. 15	46.00	Oct. 20
Shanghai	59.75	58.88	75.63	Jan. 2	57.00	Oct. 19
Peking	62.50	62.00	79.25	Jan. 2	59.00	Oct. 19
Java	40.125	40.125	40.50	Jan. 20	40.125	Mar. 18
India—Calcutta	36.12	36.00	36.87	Jan. 20	35.88	Apr. 7
Philippine Islands	49.75	49.75	50.125	Jan. 2	49.25	May 14

SOUTH AMERICA.

Buenos Aires	40.75	40.75	41.43	Jan. 12	38.87	Mar. 16
Rio de Janeiro	13.93	13.68	15.875	Jan. 2	13.87	Oct. 15
Chile	12.10	12.07	12.14	Feb. 8	11.92	Jan. 8
Peru	3.71	3.64	3.97	Jan. 2	3.57	Oct. 15
Uruguay	99.62	99.50	103.62	Apr. 22	99.12	Oct. 21

CANADIAN EXCHANGE.

Oct. 25	¼ prem.	Oct. 30	3-64 prem.	Week's range—	Range 1926 per $1,000	
26	¼ prem.	30	1-64 prem.	High 3-64 prem.	$1.25 prem.	Apr. 23
27	¼ prem.	30	1-64 prem.	Low 1-64 prem.	8.25 dis.	Mar. 8

DECLINE IN WHEAT DISAPPOINTS MARKET

Higher Ocean Freight Rates Had Caused Perplexity Over Movement of Prices.

EXPORTS STILL HEAVY

General Feeling Is That World's Supply Situation Warranted Maintenance of Values.

Special to The New York Times.

CHICAGO, Oct. 31.—The grain market failed to maintain the high level of prices of the previous week, due largely to profit taking and liquidation by holders and to failure on the part of the local element, who are doing a large part of the trading, to continue their operations on the buying side. Wheat at the new point of the past week showed declines of 5¼ cents from the early high, while corn dropped to the lowest of the season, 74½ cents for December, with a bearish feeling.

The trade has been impressed with the belief that there would be no material decline in prices prior to the November election, which occurs Tuesday, but in this belief they have been somewhat disappointed, as closing trades on Saturday were at net losses on wheat of 3⅜ to 4 cents, corn of 2¼ to 3⅝ cents, oats of ⅝ to 1 cent and rye of 3¾ to 4¼ cents, with the finish around the inside prices.

Question of Ocean Freights.

For the present and near-by futures, the three important factors in the wheat trade are the ocean freight situation, which is dependent to a considerable extent on the British coal strike duration; the weather in Argentina, as harvest is almost at hand in the northern section, and the export demand for American and Canadian grains.

With the present light volume of trade, sales of wheat futures for the week being 220,053,000 bushels, compared with 312,561,600 bushels last year, there is not enough general speculative buying to advance and hold prices at higher levels, and the disposition is to sell on all sharp bulges. This makes an erratic market that is hard for the average trade to follow.

Attitude of Speculators.

An outstanding feature of the wheat market in Chicago is the operation credited to a group of Eastern speculators, who bought, when the trade became excessively bearish, on sharp declines and took profits at fair advances, ranging of late from 3 cents to 9 cents a bushel. The "pit" element, on the whole, is largely bearish and mainly responsible for the sharp swing in values, which finally carried the market from an overbought to an oversold condition, rallies following the latter, while the world's situation is considered sufficiently bullish to warrant the maintenance of values around $1.40 for December in Chicago.

High ocean rates and scarcity of tonnage have checked export business, despite the fact that Liverpool has relatively led the advance in all markets of late because of the ocean freight situation; yet, in the face of claims of a scarcity of ocean tonnage, exports from North America last week were nearly 12,000,000 bushels, compared with 18,017,000 last year.

SUGAR PROFITS $3,243,244.

Porto Rico Co. Produced 181,000 Tons From the 1926 Crop.

The South Porto Rico Sugar Company reports that 181,000 tons of sugar were made by the company from 1926 crop. The weather conditions in Porto Rico and Santo Domingo, the company adds, give promise that more than 220,000 tons will be obtained from the 1927 crop, including the output of the Central Santa Fe, which was recently acquired.

Operating profits amounted to $3,243,244 for the year ended Sept. 30 and surplus and reserves to $6,280,120. Revenues from the sale of sugar and molasses totaled $13,184,767. Current assets of $9,048,989 compare with the current liabilities of $817,456.

LIGHT BOND ISSUES PRECEDE ELECTION

Less Then $1,000,000 Offered for Investment Today—All for Public Improvements.

LARGER LOANS IN PROSPECT

$2,000,000 for Industrial Use and $2,500,000 for Church Purposes in Germany.

While actual offerings of new bonds today will total less than $1,000,000, owing to the election-day holiday tomorrow, announcement is made of several important issues that will reach the market later in the week, including one large foreign loan.

Offered of $725,000 Hamilton County, Tenn., 4½ per cent. bonds will be made today by Rogers Caldwell & Co., Inc. The offering consists of $125,000 of hospital bonds, due on Nov. 1, 1946, and priced to yield 4.35 per cent, and $600,000 tunnel bonds, due ten years later and priced to yield 4.375 per cent.

M. M. Freeman & Co. are offering $152,000 Township of Milburn, N. J., 4½ per cent. public improvement and sewer bonds, maturing on Oct. 1, 1927 to 1936, at prices to yield 4.30 per cent.

Financing for the Cady Lumber Corporation, said to be the largest manufacturer of lumber in the Southwest, has been arranged through the purchase by C. E. Barrett & Co., Inc., and Edmund Seymour & Co., Inc., of an issue of $2,000,000 of the corporation's 6½ per cent. first mortgage and lien gold bonds. Each $1,000 bond will carry warrants entitling the holder to purchase ten shares of the common stock of the corporation at $30 a share up to the maturity of the bonds on Nov. 1, 1933, whether any or all the bonds have been called previously.

The $3,500,000 Protestant-Church-in-Germany-Welfare-Institutions 7 per cent. sinking fund secured gold loan, underwritten by Howe, Snow & Bertles, Inc., Redmond & Co. and Ames, Emerich & Co., will be offered on Thursday.

F. L. Deane, Chairman of the Western Power Corporation, a North American subsidiary, has announced that a $10,000,000 issue of 5½ per cent. convertible collateral trust bonds of the corporation will be offered by California bankers about the middle of November. Outstanding $5,823,000 of 6½ per cent. sinking fund secured debentures of the corporation will be called for redemption on Jan. 1.

STOCK AVERAGE ADVANCED.

October's Index Number Works Out Lowest Since July.

Special to The New York Times.

NEW HAVEN, Oct. 31.—The weekly index number of Stock Exchange prices, compiled by Professor Fisher and based on the week's fifty most active industrial stocks reckoned on their average of 1926 as 100, is 162.1 for the past week. This compares with 159.7 for the week before, 165.6 two weeks before, 173.0 three weeks before and 173.9 four weeks before.

The average of four weeks ago was the highest of the year to date, and was also higher than any reached in 1925; the lowest was 121.1, on April 17.

For the full month of October the average is 158.1, comparing with 170.5 for the month of September, 170.7 for August and 152.9 for July. The average for August was the highest monthly average for the year to date, and was also higher than any monthly average reached in 1925, during which year the highest average was 144.5, for the month of December; the lowest was 97.9 for April. The lowest monthly average thus far in 1926 was 127.2, for April.

OVER-THE-COUNTER SECURITIES

These quotations are obtained from brokerage houses all over the country. The name of the bidder will be given upon request.

PUBLIC UTILITY BONDS.

SECURITIES.	Rate.	When Payable.		Quotation Oct. 30, 1926 Bid.	Asked.
Ala. Power 1st, 1946	5	Mar. & Sep.		100¾	101
Albany Southern, 1939	5	Mar. & Sep.		97	99
Anac. & Pet. R., 1949	5	Apr. & Oct.		93	96
Ashev. Gas & Elec., 1945	5	Apr. & Oct.		96	..
Assoc. Gas & Elec., 1955	6	Jan. & July		100	101
Aug.-Aiken R. & E., 1935	5	June & Dec.		94	96
Burlington G. L. 1st, 1955	5	Jan. & July		91	92½
Burlington R. & L. 1st, '37	5	Mar. & Sep.		92½	94
Butte El. & Pr. 1st, 1951	5	June & Dec.		99	100¼
Capital Trac. 1st, 1947	5	Jan. & July		100¾	101
Cedars Rap. Mf. 1st, 1953	5	Jan. & July		99¾	100⅞
Charleston Con. Ry., G. & E. cons., 1999	5	Mar. & Sep.		98	95
Cleve. Elec. Ill., 1939	5	Apr. & Oct.		103¼	104
Columbia Ry., Gas & El. 1st, 1936	5	Jan. & July		93½	96
Conn. Pr. 1st & com. 1963	5	Apr. & Oct.		103	105
Cons. Gas (Balt.), 1954	4½	Jan. & July		97½	98½
Do 1939	5	Jan. & July		102	103
Cons. Gas, Elec. Light & Pwr. (Balt.) gen., 1935	4½	Jan. & July		98¼	99
Cons Gas of N. J., 1936	5	Jan. & July		98	..
Do 1st, 1965	5	Apr. & Oct.		95	..
Cons. T. of N. H., 1st, '33	5	June & Dec.		80	82
Con. Water, Utica, 1st, '30	5	Jan. & July		99¾	100½
El Paso Elec. coll., 1932	5	Jan. & July		98	99
Gal.-Hous. El. 1st, 1954	5	Apr. & Oct.		65	68
Gas & Elec. of Bergen County cons., 1949	5	June & Dec.		102	103
Idaho Power, 1947	5	Jan. & July		98½	99¾
Jersey City, Hoboken & P. R. 1st, 1949	4	May & Nov.		45	47
Knoxville Traction, 1936	5	Apr. & Oct.		97	..
Laurentide Pr. 1st, 1946	5	Jan. & July		100¼	..
Miss. R. Power 1st, 1951	5	Jan. & July		100¾	101¾
Newark Gas, 1948	5	Jan. & July		102¾	103½
Newark Gas, 1952	5	Jan. & July		80	82
No. Jer. St. Ry. 1st, 1948	4	May & Nov.		80	83
Norf. & Ports. Tr., 1936	5	June & Nov.		97½	98½
Norfolk Ry. & L., 1949	5	May & Nov.		98	98½
N. Y. Tit. El. & Coll., 1946	5	Jan. & July		75	76
Pot. El. Power 1st, 1939	5	June & Dec.		100¾	101¼
Do cons., 1938	5	Jan. & July		100¾	..
Salmon River Pwr., 1952	5	Feb. & Aug.		100¾	101
Seattle Elec. cons., 1929	5	Feb. & Aug.		100¼	100⅝
Do cons., 1930	5	Feb. & Aug.		100½	102
So. Jer. G. & E. 1st, '52	5	Mar. & Sep.		101¼	102½
Sup. W., L. & P. 1st, '31	4	May & Nov.		93½	96½
Syracuse Lighting, 1951	5	June & Dec.		102¾	103½
Tampa Electric 1st, 1938	5	June & Dec.		100	..
United El. of N. J., 1949	4	June & Dec.		87½	88½
Wash., Balt. & A., 1941	5	Mar. & Sep.		63	63¾
Washington Gas Light, '60	5	May & Nov.		101	103
Wash. R. & E. con., 1951	4	Jan. & July		82	85

PUBLIC UTILITY STOCKS.

SECURITIES.	Per Ct.	Pe-riod.	Date.	Quotation Oct. 30, 1926 Bid.	Asked.
Adir. Power & L. 7% pf.	1.75	Q	Oct. 1, '26	104	105½
Do 8% pf.	2.00	Q	Oct. 1, '26	112	114½
Am. Public Utilities	1.00	Oct.	1, '26	68	73
Do junior pf.	1.75	Q	Oct. 1, '26	91	93
Do partic. pf.	1.00	Q	Oct. 1, '26	78	82
Assoc. Gas & El. pf.	*87½	Q	Oct. 1, '26	50	52
Do 6% pf.	1.50	Q	Sep. 1, '26	83	87
Broad River Power pf.	1.75	Q	Aug. 2, '26	93	96
Capital Traction	1¾	Q	Aug. 1, '26	103½	104¼
Commonwealth Edison	2.00	Q	Aug. 1, '26	136½	138
Consol. Gas N. Y. pf.	1.50	Q	Aug. 1, '26	58¾	59½
Con. Traction of N. J.	4	S	June 1, '26	53	54
Consumers Pwr. 6% pf.	1.50	Q	Oct. 1, '26	98	99
Do 6.60% pf.	1.65	Q	Oct. 1, '26	103	..
Conn. Lt. & Pwr. 7% pf.	1.75	Q	Sep. 1, '26	106	112
Do 8% pf.	2.00	Q	Sep. 1, '26	117	..
Duke Power	1.00	Oct.	1, '26	110	120
East Texas Electric pf.	1¾	Q	Oct. 1, '26	105	107
El Paso Electric pf.	1.75	Q	Oct. 15, '26	104	..
Empire Gas & Fuel pf.	6⅔	M	Oct. 2, '26	97¼	99¼
Essex & Hudson Gas	4	S	J. & D.	137	139
Galv.-Houston Electric				21	24
Do pf.	3.00		Sept. 15, '26	61	64
Gas & Electric of Bergen	2½	S	July 1, '26	90	..
Georgia Ry. & Power	*1.00	Q	Aug. 20, '26	120	..
Do 7% pf.	1.75	Q	Oct. 1, '26	106¾	107½
Illinois Power & Lt. pf.	1.75	Q	Oct. 1, '26	99	100½
Interstate Power 7% pf.	1.75	Q	Sep. 1, '26	92	95
Jer. Cen. P. & L. 7% pf.	1.75	Q	Oct. 1, '26	97	98
Kings Co. L. & P. 7% pf.	1.75	Q	Oct. 1, '26	110	112
Louisville G. & E. "A"	43¾c	Q	Sep. 25, '26	23¼	23½
Miss. River Power				60	65
Do pf.	1¼	Q	Oct. 1, '26	95	97
Mountain States Power	1.00	A	Mar. 31, '26	18	22
Do pf.	1.75	Q	Aug. 1, '26	97	101
Nat. Pub. Serv. pf., A	1.75	Q	Oct. 1, '26	89	92
Do partic. pf.	1.75	Q	Oct. 1, '26	109	112
Newark Gas	2¼	S	J. & J.	91	93
New York Steam				185	193
Northern States Power pf	1¾	Q	Oct. 1, '26	101	103
Pacific Gas & Electric pf	1¾	Q	July 30, '26	98¼	100
Pub. Service (Col.) pf.	58½c	M	Nov. 2, '26	99	100
Puget Sound Pwr. & Lt.	1.00	Q	Oct. 15, '26	26	27
Do 6% pf.	1.50	Q	Oct. 15, '26	83½	86
Do 7% pf.	1.75	Q	Oct. 15, '26	102½	104½
Republic Ry. & Light				92	96
Do pf.	1¾	Q	Oct. 15, '26	110	..
Sierra Pacific Electric	50c	Q	Aug. 2, '26	23½	24½
South Colo., "A"	50c	Q	Aug. 15, '26	24	25
Do pf.	1.75	Q	Sep. 1, '26	95	..
So. Jersey G. & E. Tr.	4	S	J. & D.	137	139
S. W. Lt. & Pr. Class A	1½	S	Oct. 1, '26	60	62
Do Class B				60	64
Stand. G. & E. pf. ($50)	2	Q	Sep. 15, '26	101¼	103½
Tide Water Pwr. 6% pf.	$6.00	A	June 1, '26	104	106½
Utica Gas & El. pf.	58½c	M	Nov. 1, '26	105	107
Washington Gas	90c	Q	Sep. 1, '26	69¾	70¼
Wash. Ry. & Electric	1¾	Q	Oct. 1, '26	90	93
Do pf.	1¾	Q	Oct. 1, '26	90	93
Western States G. & E.				17	..
Do pf.	1.75	Q	Oct. 15, '26	93	96

*And 12½c extra. †Payable in scrip. a—1/50 sh. com. stk. b—$1 monthly payments.

BANKS.

SECURITIES.	Capital.	Per Ct.	Pe-riod.	Date.	Quotation Oct. 30, 1926 Bid.	Asked.
America	$6,500,000	8

OUTLOOK FOR CORN NOT SATISFACTORY

Prices Are at Season's Lowest, With Stocks the Largest on Record—Oats and Rye Lag.

Special to The New York Times.

CHICAGO, Oct. 31.—The corn situation is the most unsatisfactory the trade has known in years. Prices are down to the lowest of the season with stocks the largest at this time on record, with comparatively little outside interest coming into the market on the buying side and with 5¼ cents paid to carry corn from December to May, the widest spread in years, and the assertion is frequently heard that there is no use trying to bull the market with such carrying charges.

Expectations are that the private crop reports to be issued Monday will show a smaller yield than indicated last month. This would be considered bullish under normal conditions, but at present is not expected to create more than a fair sized advance, which increased buying will be required to maintain.

Consumption of corn commercially the past year has been disappointing to holders, most of whom have lost money. Eastern consumption has declined of late years, owing to extensive use of automobiles, and of late good pasturage has helped farmers there out of buying grain on the usual scale.

Stocks of old corn in the country are heavy and with a new crop to be cribbed in the near future farmers are forced to sell old corn to make storage room for the new.

It is the belief of old corn traders that there will be no good on the buying side until after December deliveries are out of the way. In the meantime the inclination is to expect lower prices, with an unusually large quantity of soft corn to be taken care of later in the season.

LIVE STOCK PRICES DROP.

Week's Cattle Receipts Largest in Six Years—Hog Market Average Up

Special to The New York Times.

CHICAGO, Oct. 31.—With receipts of 94,000 cattle in Chicago for the week there was the largest run of the season and the heaviest arrivals since the third week in November, 1920, when receipts were 111,000. Estimates for this week are 76,000 and will compare with 71,543 last year. The cattle market in all was unsatisfactory, with losses on beef steers of around 50 cents to $1.

Hogs sold at a narrower range, taking the top and the average prices, with net losses of 10 to 25 cents for the week, making an average of $12.80, or 15 cents higher than the previous week and $2.05 better than last year. Good packing hogs averaged higher, selling largely at $13 to $13.25, with packers taking 115,000 for the week. The average weight of 242 pounds was the lowest in months, losing two pounds from the previous week and last year.

Arrivals at Chicago exceeded expectations, being 145,000, the largest since last March, and were 2,000 more than last year, with 150,000 expected this week, against 150,000 received last year.

WHEAT SURPLUS EXPORTED.

Shipments of Four Months Exceed Those of Last Year.

Special to The New York Times.

CHICAGO, Oct. 31.—In four months the United States has exported around 110,000,000 bushels of wheat and flour, compared with 106,000,000 bushels for the twelve months last year. In other words, we have exported about 50 per cent. of our estimated surplus of this season.

Marketing of wheat in Western Canada continues at around an average of better than 4,000,000 bushels a day and is slightly above the aggregate of last year. Wheat is being moved out from Canadian to eastern lake ports at a low rate, but it is said that it has not all been sold.

Red Winter wheat is coming into more favor and is selling at ¼ cent under to 1 cent over December in Chicago, with millers buying, and is more closely held.

RECORD OF TRANSACTIONS.

New York Stock Exchange, week ended Oct. 30, 1926:

STOCKS (SHARES).

	1926.	1925.	1924.
	—Same Week—		
Monday	977,090	2,426,476	958,979
Tuesday	1,185,113	2,411,456	701,440
Wednesday	1,122,380	2,467,147	858,127
Thursday	1,740,861	2,469,247	679,608
Friday	1,159,842	2,313,159	1,038,008
Saturday	822,985	1,586,305	460,666
Total week	7,108,848	13,200,286	4,007,828
Year to date	176,029,176	360,354,401	198,348,050

Amount of railway and industrial shares composing the week's total dealings compares as follows with last year:

	1926.	1925.	Changes.
Railroads	1,004,548	1,517,536	—512,988
Industrials	6,104,300	11,682,750	—5,578,450
Total	7,108,848	13,200,286	—6,091,438

BONDS (PAR VALUE).

	1926.	1925.	1924.
Monday	$7,921,000	$11,500,000	$10,830,200
Tuesday	11,156,700	11,287,000	7,216,850
Wednesday	10,447,650	12,447,650	10,557,150
Thursday	11,539,700	9,456,250	11,664,150
Friday	14,237,000	10,881,750	14,681,000
Saturday	6,951,000	6,414,700	6,831,500
Total week	$62,193,050	$62,886,190	$61,781,750
Year to date	$2,182,193,090	$2,886,190,745	$2,051,796,170

MONTH DEALINGS IN DETAIL.

Bond dealings in detail compare as follows with the same week last year:

	1926.	1925.	Changes.
Corps	$37,309,500	$39,216,500	—$1,917,000
U. S. Govts.	4,550,350	4,926,900	— 377,700
Foreign	27,063,000	17,365,500	+ 9,697,500
City	6,000	12,000	— 6,000
State	1,000	1,000	
Total	$69,518,800	$61,458,000	+$8,060,800

FINANCIAL NOTES.

Henry G. Rolston and Robert K. Fagan have formed the brokerage firm of Henry G. Rolston & Co.

W. Gaillard Thomas 2d has joined the firm of Clark, Childs & Co.

Cyrus Wheeler Fazon is in the Cleveland office of Hemphill, Noyes & Co.

W. R. Boughton has been made retail sales manager of the New England Investment Trust Company.

David H. McDermott has joined the firm of Peter F. McDermott & Co.

Robert A. Dahn has been made a partner in Pulleyn & Co.

Ray Vir Dan and Raymond F. Ackerman have joined Smith, Graham & Rockwell.

McGown & Co. have moved to 120 Broadway.

Kelley, Drayton & Converse have opened a branch office at 10 East Fifty-third Street.

Frank H. Richmond has been admitted to partnership in A. E. Fitkin & Co.

Herbert F. Savoy has joined the bond department of Tobey & Kirk.

Harvey L. Enders, Kenneth S. Gaston, Frederick W. Liebert, John A. Norvin Jr. and Henry E. Loney have been elected to membership in John L. Nickerson & Co.

J. P. Morgan & Co. and the National City Bank have notified holders of 4½ per cent. gold bonds due on May 1, 1960, that $100,000 in cash is now available for the purchase for the sinking fund of such bonds as are tendered and accepted at prices below par.

Rollin C. Bertle has been made Vice President of the Chatham Phenix National Bank and Trust Company.

Rodell & Co. will establish an office today at 52 Custom House Street, Providence, R. I.

The Hodenpyl Hardy Securities Corporation has issued a circular on the relative revenue of the Union Pacific.

Sigmund Lehman, previously with George B. Purr & Co., has been admitted to general partnership in Hofheimer & Lounsbery.

Brandenburg & Co. have prepared a circular on Russian bonds.

STOCK EXCHANGE TRADING IN OCTOBER.

The following table gives the amount of the dealings in the stocks from which the averages are computed as well as the total dealings in the rails and industrials, and the combined trading in both classes of issues and the number of the latter appearing in the daily and weekly transactions:

October.	Stocks in Averages—20 Rails.	20 Industrials.	40 Stocks.	All Rails.	All Industrials.	Total All Stocks.	No. of Issues Dealt In.	Net Chge. 40 Stks.
1	64,300	302,800	367,100	96,300	502,200	598,500	338	+1.26
2	64,300	302,800	367,100	96,300	502,200	598,500	338	+1.26
2 Days	217,000	910,800	1,127,800	268,800	1,468,200	1,672,125	378	+1.19
4	178,200	695,700	873,900	259,000	1,211,100	1,470,100	543	+3.10
5	129,600	736,100	1,065,800	471,623	1,937,400	2,409,023	566	+1.00
6	229,000	798,900	1,027,900	467,245	2,086,000	2,553,245	599	+1.22
7	228,400	1,083,100	1,311,500	355,128	2,192,350	2,547,478	561	+1.01
8	241,400	893,100	1,134,500	333,200	2,124,200	2,457,400	541	+1.07
9	156,600	501,800	658,400	141,600	1,605,100	1,746,700	466	+1.19
30	67,800	247,300	315,100	114,000	780,300	893,000	466	+1.19
Week	1,496,400	5,668,800	6,929,200	1,994,117	10,906,850	11,929,467	765	+7.76
11	90,200	466,100	556,300	277,613	1,778,200	2,055,813	606	+1.01
12 Holiday								
13	121,900	453,900	575,800	186,900	1,149,900	1,336,100	533	+1.39
14	127,400	462,000	589,400	183,100	1,227,700	1,410,800	543	+1.84
15	98,700	422,400	521,100	222,100	1,287,400	1,509,500	546	+2.35
16	76,200	371,100	447,300	111,710	1,053,200	1,164,910	501	+1.05
Week	787,800	2,896,500	3,681,400	1,086,067	7,296,550	8,382,617	734	+7.63
18	146,800	476,800	617,700	196,901	1,469,700	1,666,601	606	+1.28
19	164,900	472,200	701,100	228,617	1,649,900	1,878,517	548	+1.07
20	111,900	352,500	464,400	203,140	1,315,300	1,518,440	585	+2.30
21	218,100	698,700	917,800	219,760	1,509,750	1,729,510	552	+2.10
22	97,400	320,600	418,000	219,045	1,509,700	1,728,745	535	+.58
23	28,400	238,000	266,000	66,300	693,400	759,800	429	+.56
Week	766,500	2,720,700	3,785,300	1,274,267	8,094,750	9,369,157	744	+1.40
25	40,000	230,700	270,700	84,275	827,625	911,900	411	— .18
26	161,800	381,300	543,800	139,113	1,056,900	1,196,113	480	+1.51
27	253,300	435,000	688,300	229,850	1,192,700	1,422,550	526	+1.51
28	176,200	463,700	639,900	183,600	1,148,000	1,331,600	515	+1.08
29	197,400	320,500	517,900	150,977	1,028,770	1,179,747	501	+1.08
30	56,000	116,600	172,600	90,255	452,100	542,355	401	+1.35
Week	784,800	1,681,055	2,465,525	1,004,648	6,104,300	7,108,946	746	+1.06
Month	3,921,300	11,367,823	15,819,225	5,477,044	34,737,780	40,213,824	885	+4.34
Oct., '25	2,979,648	5,223,850	8,203,198	5,011,097	45,413,536	50,435,233	946	+8.57
Oct., '24	1,696,028	3,460,533	5,156,561	2,729,960	14,639,159	17,369,119	743	+ .27
Oct., '23	1,767,300	3,923,600	5,690,900	2,726,152	12,091,856	15,816,708	676	+ .66

The following table gives the par value of the daily and weekly dealings in the various classes of bonds:

October.	Corporations.	U. S. Govs.	Foreign.	State.	City.	Total All Bonds.	Net Ch'ge Av. Price 40 Bonds.
1	$3,034,000	$250,100	$1,323,500	$1,000	$6,000	$4,614,600	— .01
2	3,090,000	150,000	1,672,000	10,000	24,000	4,946,000	+ .00
2 Days	$6,124,000	$718,700	$2,995,500	$11,000	$18,000	$12,687,200	— .04
4	5,250,000	400,500	2,004,000	.....	15,000	7,669,500	— .04
5	5,382,000	397,500	1,534,000	.....	12,000	7,325,500	— .04
6	5,567,500	996,300	1,736,000	.....	1,000	8,302,800	+ .01
7	6,490,000	935,500	1,425,800	.....	2,000	8,853,000	—
8	6,422,500	1,140,000	1,140,000	.....	.....	8,702,500	— .08
9	3,004,000	346,800	1,317,000	.....	5,000	4,658,800	+ .06
Week	$32,635,000	$5,340,300	$12,352,800	.....	$36,000	$46,274,800	— .01
11	1,960,000	252,500	2,000,000	.....	2,000	7,616,500	— .08
12 Holiday							
13	5,767,500	425,500	2,004,000	.....	12,000	8,379,000	+ .06
14	6,726,000	1,321,450	2,302,800	.....	.....	11,294,950	+ .11
15	7,022,500	800,000	3,175,000	.....	10,000	11,707,500	+ .01
16	2,097,000	271,800	2,141,000	.....	14,000	8,223,800	+ .04
Week	$27,449,000	$3,821,250	$13,707,800	.....	$38,000	$45,125,750	+ .04
18	5,050,500	1,040,100	2,377,000	.....	1,000	8,469,600	+ .04
19	5,587,000	656,000	2,441,000	.....	5,000	8,856,000	+ .04
20	4,513,000	738,500	2,656,000	.....	.....	8,308,500	— .04
21	5,080,500	695,000	2,904,000	.....	.....	8,679,500	+ .06
22	6,040,000	1,000,000	3,022,000	.....	.....	10,062,000	+ .04
23	3,578,500	191,400	1,546,800	.....	.....	6,052,900	+ .09
Week	$31,824,000	$3,903,800	$15,952,500	.....	$6,000	$51,434,300	+ .00
25	4,742,000	1,381,650	2,707,000	.....	.....	7,831,650	— .11
26	6,847,000	1,220,700	3,349,000	.....	.....	11,196,700	— .11
27	7,469,000	1,432,950	4,283,000	.....	5,000	13,032,950	+ .10
28	7,502,000	1,680,500	3,187,000	.....	1,000	13,370,500	+ .24
29	7,853,000	1,400,000	5,020,000	.....	1,000	14,287,000	+ .06
30	3,578,500	406,500	2,947,000	.....	.....	6,931,000	+ .01
Week	$37,992,500	$4,850,300	$27,003,000	.....	$6,000	$69,512,800	+ .54
Month	$137,061,500	$16,403,350	$72,645,000	$11,000	$100,000	$227,040,850	+ .73
Oct., 1925	$172,461,100	$21,379,500	$67,978,500	$1,000	$118,000	$261,939,000	+ .12
Oct., 1924	$174,726,000	$45,020,010	$71,436,000	$10,000	$270,000	$291,462,010	— .02
Oct., 1923	$112,842,200	$61,973,250	$30,596,100	$2,000	$105,000	$225,508,550	+ .53

COMMODITY PRICES.

Majority of Cash Articles Show Lower Swing—Grains, Provisions and Metals Weak.

Losses far outnumbered the gains scored in the local cash markets last week, twelve of the subjoined list of twenty-five articles revealing lower values compared with a week ago, but four advanced, while nine were unchanged.

Selling pressure at the week-end in the grains was a factor in sending wheat, corn, rye and oats down for losses, lard yielding to a new low for the year on the move. Beef was another to touch a new bottom during the week. As a group, the metals were also lower, lead, copper, zinc and tin sagging. Printcloths and silk in the textiles reacted, but spot cotton turned up on heavy purchases. Those articles which advanced included butter, eggs, flour and cotton, while steadiness was noted in coffee, sugar, pork, iron, steel billets, rubber, hides, gasoline and crude oil.

Saturday's closing wholesale cash prices for commodities in the New York market, unless otherwise noted, were:

FOODSTUFFS—	Oct. 30, 1926.	Oct. 23, 1926.	Oct. 31, 1925.
Wheat, No. 2 red	$1.52⅝	$1.55¼	$1.71⅛
Corn (new), No. 2 yel	.90⅞	.95	.96¾
Rye, No. 2 western	1.15¼	.98	.90⅜
Oats, No. 2 white	.55⅞	.54⅛	.48
Flour 324 lbs. pts.	7.00@8.00	7.90	8.75
Coffee, No. 4 to	.16¾	.16¾	.19¼
Sugar, granulated	.06	.06	.0510
Butter, cr. 92 score	.47½	.47	.50
Eggs, fair to fine	.43	.43	.48
Lard, Mid. W.	13.60@13.70	14.60	16.10
Pork, mess	37.00	37.00	32.00
Beef, family	20.00@22.00	22.50	26.00
METALS—			
Iron, 2X Phila	22.75	22.75	27.75
Steel billets, Pitts	35.00	35.00	35.00
Lead	6.35	6.35	9.35
Copper	14.02¼	14.10	14.60
Zinc, E. St. L. dely	7.25	7.30	6.67½
Tin	38.25	39.50	64.00
TEXTILES—			
Cotton, mid uplands	12.35	12.60	19.40
Printcloths	.04⅝	.04⅞	.09⅝
Silk, best No. 1 grt.	5.53	5.95	6.77
MISCELLANEOUS—			
Rubber, spot	.4230	.4230	.98
Hides, nat. steers	.16½	.16¼	.17
Gasoline	.21	.21	.17
Crude oil, Mid-Con., $3 to $3.9	2.05	2.05	1.65

Range of Prices in 1926.

	Highest—		Lowest—	
Wheat	$2.08¾	Jan. 2	$1.33½	Sep. 4
Corn	1.24¾	Jan. 4	.85¾	May 24
Rye	1.34¾	Jan. 4	.91	May 16
Oats	.54⅞	Jan. 2	.43¼	Sep. 1
Flour	9.40	Jan. 2	7.35	Sep. 1
Coffee	.21¾	May 24	.15⅝	Oct. 11
Sugar	.06	Sep. 28	.05	Mar. 4
Butter	.48½	Jan. 2	.37½	Apr. 16
Eggs	.45	Oct. 15	.37	July 29
Lard	17.75	June 5	13.60	Oct. 30
Pork	43.00	June 14	28.00	Feb. 15
Beef	30.00	Jan. 2	20.00	Oct. 27
Iron	25.50	Jan. 2	21.75	Aug. 16
Steel billets	35.00	Jan. 2	35.00	Jan. 2
Lead	9.55	Jan. 2	7.35	Apr. 16
Copper	14.80	Feb. 10	13.62½	Mar. 30
Zinc	8.75	Jan. 5	6.70	Apr. 30
Tin	72.62	Jan. 15	38.50	June 30
Cotton	21.75	Jan. 18	12.45	Oct. 26
Printcloths	.06¾	Jan. 2	.04⅝	Oct. 26
Silk	6.97	Jan. 2	5.62	Apr. 30
Rubber	1.00	Jan. 2	.37	Aug. 4
Hides	.16¼	Oct. 15	.11½	Mar. 31
Gasoline	.21	May 24	.17	Jan. 2
Crude oil	2.05	May 15	1.55	Jan. 30

Highest and lowest prices for the principal commodities in the war and post-war period, Jan. 1, 1914, to date:

	Highest—		Lowest—	
Wheat	$3.50¼	May 15,'17	$0.90¾	June 30,'14
Corn	2.45	July 31,'17	.61⅛	Oct. 14,'21
Oats	1.50	May 12,'20	.43¼	Apr. 18,'14
Flour	17.40	May 2,'17	4.15	June 25,'14
Coffee	.25¼	June 22,'20	.08	Mar. 12,'21
Sugar	.23½	July 12,'19	.03¼	Apr. 9,'14
Lard	26.50	June 15,'19	7.30	July 12,'18
Pork	60.00	June 20,'19	15.50	Sep. 1,'15
Beef	42.00	Apr. 16,'19	14.00	July 6,'15
Iron	55.50	July 19,'17	14.37½	Mar. 20,'15
Steel	100.00	June 18,'17	19.00	June 29,'14
Copper	34.50	Dec. 17,'16	11.75	Mar. 17,'21
Tin	112.00	May 7,'20	30.25	Aug. 7,'21
Cotton	43¾	July 22,'20	.07	Dec. 11,'14
Print'oth	.16¾	Apr. 18,'20	.02⅝	Jan. 5,'15

STEEL-MAKING COST LOWER.

Pittsburgh's Explanation of U. S. Steel Corporation's Earnings.

Special to The New York Times.

PITTSBURGH, Oct. 31.—The steel trade regards the Steel Corporation's earnings reports as definite evidence of decreasing production costs, in keeping with the strenuous efforts long made along this line. For three successive quarters these earnings have increased. While the first quarter of the present year showed an increase in tonnage of shipments, the trend in subsequent quarters seems to have been slightly in the other direction, and not all of the increases in earnings can be attributed to the seasonal movement of ore. Earnings per ton have run distinctly larger in the first three quarters of this year than in the first three quarters of last, whereas early in 1925 there were somewhat higher prices than have since obtained.

BOND AVERAGES.

OCTOBER, 1926.

(Forty Domestic Issues.)

Date.	Close.	Ch'ge.	Net	Date.	Close.	Ch'ge.	Net
Oct. 1	87.37	—.07		Oct. 18	87.44	+.04	
Oct. 2	87.40	+.03		Oct. 19	87.40	—.04	
Oct. 4	87.36	—.04		Oct. 20	87.37	—.03	
Oct. 5	87.35	—.04		Oct. 21	87.42	+.06	
Oct. 6	87.36	+.01		Oct. 23	87.51	+.09	
Oct. 7	87.36	—.04		Oct. 25	87.40	+.09	
Oct. 8	87.32	—.04		Oct. 26	87.37	—.03	
Oct. 9	87.39	+.06		Oct. 27	87.42	+.05	
Oct. 11	87.33	—.06		Oct. 28	87.74	+.24	
Oct. 12	87.33	—.03		Oct. 29	88.06	+.32	
Oct. 13	87.33	—.03		Oct. 30	88.25	+.03	
Oct. 14	87.36	—.04					
Oct. 15	87.36	—.08					
Oct. 16	87.40	+.04					

RANGE FOR OCTOBER.

	High.	Date.	Low.	Date.	Last.
1926	88.25	30	87.32	8	88.25
1925	84.34	23	83.06	6	84.21
1924	81.27	1	80.73	16	81.10
1923	82.02	9	79.85	2	79.85
1922	82.09	31	79.69	18	81.62
1921	71.70	11	70.69	18	71.52
1920	73.14	21	71.30	1	72.62
1919	76.12	11	74.49	31	74.49
1918	77.05	23	73.71	1	75.33
1917	80.42	1	78.77	31	78.77
1916	88.80	30	87.42	2	88.70
1915	87.79	4	82.94	5	86.25
1914	Exchange closed.				
1913	87.79	4	86.79	21	87.06

YEAR'S RANGE.

	High.	Date.	Low.	Date.	Last.
*1926	88.25	Oct. 30	87.32	Oct. 8	88.25
1925	90.44	Dec. 31	81.90	Jan. 2	84.34
1924	82.46	Dec. 3	78.95	Jan. 3	81.90
1923	82.43	Jan. 3	78.59	Oct. 3	79.71
1922	84.19	Dec. 30	78.59	Jan. 3	84.19
1921	76.31	Nov. 22	67.56	June 20	75.27
1920	73.14	Oct. 21	65.07	May 21	65.09
1919	78.05	June 3	71.05	Dec. 18	72.90
1918	82.10	Nov. 21	74.49	Dec. 31	74.49
1917	88.48	Jan. 20	74.24	Dec. 20	78.80
1916	89.18	Nov. 27	86.19	Apr. 22	88.70
1915	87.62	Nov. 24	81.82	Jan. 2	86.67
1914	90.42	Feb. 4	82.94	Dec. 5	86.25
1913	92.21	Jan. 10	86.45	Dec. 16	86.84

*To date.

WEEK'S PRODUCE MARKETS.

New York Prices.

WHEAT (Domestic).

	Dec. High.	Low.	May High.	Low.	July High.	Low.
Oct. 25	1.40¾	1.37¾	1.43¾	1.40¾	1.41¾	1.38¾
Oct. 26	1.43¾	1.40¾	1.46¾	1.43¾	...	...
Oct. 27	1.47¾	1.46¼	1.52¾	1.51¼	1.45¼	1.43¾
Oct. 28	1.47¾	1.46¼	1.52¾	1.51¼	...	...
Oct. 29	1.47¾	1.46¼	1.52¾	1.51¼	1.45¼	1.43¾
Oct. 30	1.46¾	1.44¾	1.52	1.50	...	...
Range	1.48¾	1.44¾	1.54¼	1.50	1.45¼	1.43¾
R'ngs '26	1.53	1.37¾	1.54¼	1.40¾	1.45¼	1.38¾

Aug. 2. Sep. 4. Oct. 25. Sep. 4. Oct. 27. Oct. 25.

WHEAT (Bonded).

	May High.	Low.	July High.	Low.
Oct. 25	1.35¾	1.31¾	1.35¾	1.31¾
Oct. 26	1.39¾	1.36¾	1.39¾	1.36¾
Oct. 27	1.44¾	1.40	...	...
Oct. 28	1.50	1.46¾	1.50	1.46¾
Oct. 29	1.50¾	1.48¾	1.50¾	1.48¾
Oct. 30	1.52¾	1.48¾	1.52¾	1.48¾
Range	1.54	1.48	1.54	1.48
Oct. 22, Sep. 8.				

Chicago Prices.

	Dec. High.	Low.	May High.	Low.	July High.	Low.
WHEAT.						
Oct. 25	1.45¾	1.42¾	1.49¾	1.47¾	...	...
Oct. 26	1.43¾	1.42¾	1.46¾	1.47¾	...	...
Oct. 27	1.47¾	1.46¼	1.52¾	1.51¼	1.41	1.39¾
Oct. 28	1.47¾	1.46¼	1.52¾	1.51¼	1.44¼	1.39¾
Oct. 29	1.47¾	1.46¼	1.52¾	1.51¼	1.44¼	1.39¾
Oct. 30	1.47¾	1.46¼	1.52¾	1.51¼	1.44¼	1.39¾
Range	1.48¾	1.46¼	1.53¼	1.51¼	1.45¼	1.39¾
Range for 1926—	1.50¼	1.32¾	1.53¼	1.33	1.53	1.30¼
	July 19. May 29. Jan. 4. Sep. 8. July 31. Jan. 30.					
	Dec. High.	Low.	May High.	Low.	July High.	Low.
CORN—						
Oct. 25	.72¾	.71¾	.85¾	.84¾	...	...
Oct. 26	.71¾	.71¼	.84¾	.84¼	...	...
Oct. 27	.73	.71¾	.85¾	.84¾	.85¾	.84¾
Oct. 28	.73¼	.72¼	.86¼	.85¼	.86¼	.85¼
Oct. 29	.74¼	.73¼	.87¼	.86¼	.87¼	.86¼
Oct. 30	.73¾	.73¼	.87¼	.86¾	.87¼	.86¾
Range	.74¼	.73¼	.87¼	.86¼	.87¼	.86¼
Range for 1926—	.91¾	.74¾	.97¾	.86¾	.91¾	.87
	Aug. 11. Oct. 30.	Aug. 11.	May 20.	Jan. 9.	Jan. 9.	Jan. 30.
	Dec. High.	Low.	May High.	Low.	July High.	Low.
OATS.						
Oct. 25	.47¾	.44	.48¾	.45¾	...	...
Oct. 26	.47¾	.44¾	.48¾	.45¾	...	...
Oct. 27	.47¾	.44¾	.48¾	.46¾	...	...
Oct. 28	.47¾	.43¾	.48¾	.46¾	.47¾	.47¾
Oct. 29	.47¾	.43¾	.47¾	.47¼	.47¾	.46¾
Oct. 30	.47¾	.43¾	.47¾	.47¼	.47¾	.46¾
Range	.47¾	.43	.48¾	.45¾	.48¾	.46¾
Range for 1926—	.47¾	.40	.48¾	.32	.48¾	.36¼
	July 26. Aug. 30.	Aug. 11.	Mar. 22.	Oct. 28.	July 1.	
	Dec. High.	Low.	May High.	Low.		
RYE.						
Oct. 25	1.02¼	1.01¾	1.08¾	1.08		
Oct. 26	1.02	1.00¾	1.08¼	1.06¾		
Oct. 27	1.01¾	.99¼	1.07	1.05¾		
Oct. 28	1.00¾	.99¼	1.07¼	1.06¼		
Oct. 29	1.00¾	.98¾	1.07¼	1.06¾		
Oct. 30	.99¾	.98¾	1.06¾	1.05		
Range	1.02¼	.98¾	1.08¾	1.05		
Range for 1926—	1.14¾	.90	1.14½	.70½		
	July 19. June 1.	Jan. 4.	May 18.			

PROVISIONS.

	Oct. High.	Low.	Nov. High.	Low.
LARD.				
Oct. 25	13.80	13.67	13.77	13.67
Oct. 26	13.90	13.75	13.80	13.70
Oct. 27	13.87	13.77	13.77	13.70
Oct. 28	13.87	13.77	13.77	13.70
Oct. 29	13.90	13.75	13.80	13.70
Oct. 30	13.90	13.80	13.80	13.80
Range	13.90	13.80	13.80	13.80
Range for 1926—	16.97	13.80	18.87	13.80
	June 18. Oct. 30.		Oct. 18.	Oct. 30.
	Jan. High.	Low.	May High.	Low.
Oct. 25	13.15	13.02	13.30	13.15
Oct. 26	13.30	13.15	13.37	13.25
Oct. 27	13.27	13.20	13.37	13.32
Oct. 28	13.27	13.17	13.37	13.30
Oct. 29	13.08	12.97	13.15	13.00
Oct. 30	13.00	12.80	13.10	12.95
Range	13.30	12.80	13.37	12.95
Range for 1926—	15.45	12.80	15.80	12.95
	Jan. 19.	Oct. 30.	Jan. 19.	Oct. 30.

STOCK MARKET AVERAGES.

October, 1926.

RAILROADS (25 Stocks).

Date.	High.	Low.	Last.	Ch'ge.
Oct. 1	100.21	99.39	99.76	+.37
Oct. 2	99.98	99.03	99.98	+.14
Oct. 4	99.98	98.61	98.61	—1.37
Oct. 5	97.80	96.91	96.98	—1.63
Oct. 6	97.11	96.49	96.61	—.37
Oct. 7	96.72	94.49	94.89	—1.72
Oct. 8	95.54	94.51	94.51	—.38
Oct. 9	96.34	94.61	94.63	—1.88
Oct. 11	94.94	93.41	93.69	—.94
Oct. 12	96.05	93.70	94.23	+.54
Oct. 13	96.40	94.61	95.97	+1.74
Oct. 14	96.73	95.77	96.73	+.76
Oct. 15	96.03	94.39	94.40	—1.79
Oct. 16	95.40	94.77	95.37	+.97
Oct. 18	95.96	94.86	95.86	+.49
Oct. 19	95.08	93.67	94.70	—1.16
Oct. 20	95.53	93.91	94.38	—.32
Oct. 21	96.24	94.26	96.24	+1.86
Oct. 22	96.55	95.61

FIND TRADE BRISK; NO SIGN OF REACTION

Bank Surveys Indicate High Levels in Most Lines Will Be Maintained.

DOUBTFUL OF NEXT YEAR

Fall in Stock and Cotton Markets Cited—Auto and Building Industries Tightening.

The state of trade continued good throughout October and predictions of continued activity the rest of the year are generally accepted without qualification, according to the monthly letter of the National City Bank, to be issued today. Records of factory output, consumption of electric power in industry and reports on employment, the letter declared, all indicate a level of manufacturing activity as high, if not higher than a year ago.

"Building construction of all kinds is still going forward in large volume," the letter continues, "while bank clearings, railway traffic and returns on retail trade bear witness to a heavy movement of goods through the channels of distribution.

"Despite this very satisfactory showing for current trade some uncertainty is expressed as to business prospects after the turn of the year. The fall in stock and cotton markets have again placed the business situation under scrutiny and raised questions as to how much longer the present pace can be continued without some interruption. Building, though continuing at high levels, can hardly be expected to expand further and may undergo some recession; competition in the automobile industry is becoming more severe and the steel industry, instead of showing the usual Autumn expansion, is experiencing some falling off in activity. So important are these industries in our present business situation that any possibility of decline in their activity naturally injects an element of doubt into the whole picture.

Similar views are expressed in the monthly letter of the American Exchange-Pacific National Bank, which says that a rather sharp break in the stock market and a decline in cotton prices caused some loss of confidence in the outlook, but that before the end of October these factors had ceased to have great influence on sentiment.

"Trade reports and statistical data showing that production and business were being maintained at a volume above last year were the reassuring factors which led to a revision of opinion, which had become slightly tinged with apprehension," says the bank's letter.

BRITISH PRICE AVERAGE NEAR YEAR'S HIGHEST

Now 5½% Above Low Point of 1926—Continued Decline in Italy.

Special to The New York Times.

NEW HAVEN, Oct. 31.—Crump's British index number, as cabled for the past week, is 146.1, which compares with 145.7 the week before, 145.6 two weeks before, 141.5 three weeks before, and 145.3 four weeks before. This week's average is the highest since Jan. 3, when it stood at 146.7, which was the high point for the year to date; the lowest average thus far in 1926 was 138.1, on June 19.

The average for the full month of October is 145.5. This compares with 144.6 for September, 141.5 for August and 141.0 for July. This month's average, which is the same as that for the month of January, is the highest of the year to date; the lowest monthly average for 1926 to date was 138.2 for May.

The index number of average Italian prices, compiled and cabled by the Chamber of Commerce at Milan, was 646.5 for the past week, compared with 660.7 the week before, 667.2 two weeks before, 673.4 three weeks before and 678.7 four weeks before. The average of 692.9 for the week ended Aug. 28 was the highest of the year to date and was also higher than any reached in 1925; the lowest was 636.2 for the week ended May 1.

FUEL WAGES AFFECT STEEL

Increased Schedules in Connellsville District Not Liked by Iron Industry.

Special to The New York Times.

PITTSBURGH, Oct. 31.—Coal and coke developments constitute an unfortunate incident for the iron and steel trade, which does not feel itself in a position to pay higher prices. The merchant furnaces, in particular, have been struggling with a dull pig iron market. Not having occasion to blow in furnaces, which would involve making fresh contracts, and not receiving good deliveries on existing contracts which run to the end of the year, the furnaces have been but little affected by the rise in coke prices produced by the fancy prices reached in the coal market. But the general wage advance just announced for the Connellsville region, effective Nov. 1, automatically advances coke prices on contracts by an average of about 75 cents, as all contracts carry the wage clause. Valley pig iron has been at $19.50 for Bessemer, $18 for basic and $18.50 for foundry iron, but furnacemen are now marking up their asking prices $50 cents a ton.

VARYING CONDITIONS SEEN IN WESTERN TRADE

But Chiefs in Finance and Industry Take an Optimistic View of the Future.

Special to The New York Times.

CHICAGO, Oct. 31.—Predictions of better conditions the world over, with enlarged financing, expansion of business and prosperity for the coming year of 1927, were made in statements here by captains of finance and industry before different institutions and gatherings within the past few days. In the meantime there are spotted conditions in business for the present, although there is nothing serious indicated in a slight falling off in the present activity in the steel and mercantile trade.

A small recession is reported in new buying of steel and in operating rate of the mills, but in the Chicago district they are operating at 85 per cent. of capacity. Sheet mills are crowded for deliveries, while in other lines of finished steel deliveries are being made in thirty to sixty days. Implement makers are specifying freely, while automobile interests are doing the reverse.

High prices for coal and coke, due to the British strike, have strengthened pig iron values and tend to reduce production, while buyers are taking fair supplies. An order for 65,000 tons of Illinois coal was placed by foreign buyers during the week, it being the first time that coal from this State has been sold for export. The coal trade generally is in better shape, with values stronger and 50 cents to $1.50 higher for the week throughout the Middle West. Concentrated buying by foreign interests, however, has removed competition in the purchase of many millions of tons for export.

A slackening in building operations and projection of new structures other than homes is noted in Illinois, while employment conditions continue satisfactory.

Cold weather stimulated purchases of blankets, hosiery and seasonal underwear, but the general dry goods trade was less active with salesmen on the road, though house sales were about the same as last year. Retail sales were lighter in the outlying districts. Building material interests are doing a good business and lumber mills are active, while yard distribution was up to a good volume.

CORPORATE MEETINGS.

Special.

Davega, Inc.
Edison Electric Illum. of Boston.
Hood Rubber Company.
Maryland Oil Company.
Sanford Mills.
Springfield Gas and Electric Company.

Annual.

Keystone Tire and Rubber Company.

INCREASED BUYING OF COTTON BY CONSUMERS

Spinners and Speculators Purchasing on Belief That Prices Are Too Low.

Special to The New York Times.

NEW ORLEANS, Oct. 31.—Aside from the moral effect of the movement to avert sacrifice sales of cotton—supplemented as they will be, by insistence on a radical reduction in the acreage—cotton prices have been sustained by an increased demand both from spinners and from outsiders who consider cotton a "good investment" at the current low prices. A stiffening in the spot basis has been reported from practically all the southern markets; but in spite of this, there has been an increased demand as evidenced by the large daily sales reported from the principal centres.

The character of the recent demand for spots, the enlarged spinners' takings and the increased exports compared with last season all point to material increase in the consumption of American cotton during the current season. Although exports are now nearly 200,000 bales ahead of last season to date the actual clearances are not a fair criterion of the export demand. Stocks are piling up awaiting shipment at all the ports and exports would be much larger but for the inability of shippers to secure the tonnage needed to insure prompt shipment. This situation is largely due to the British coal strike, but the United States Shipping Board is reconditioning a number of vessels that had been laid up and expects to greatly relieve the tonnage situation during the coming month. Port stocks on Friday were 2,382,000 bales as compared with 1,942,000 a year ago.

WEEK'S COTTON MARKET.

	Dec. High.	Dec. Low.	Jan. High.	Jan. Low.
Oct. 25	13.40	13.06	13.49	13.10
Oct. 26	12.55	12.50	12.63	12.31
Oct. 27	12.21	12.06	12.29	12.15
Oct. 28	12.40	12.32	12.40	12.32
Oct. 29	12.48	12.33	12.54	12.40
Oct. 30	12.64	12.52	12.75	12.63
Range	12.64	12.06	12.75	12.10

	May High.	May Low.	July High.	July Low.
Oct. 25	12.74	12.56	13.22	12.75
Oct. 26	12.90	12.81	12.90	12.57
Oct. 27	12.55	12.40	12.58	12.30
Oct. 28	12.75	12.61	12.89	12.83
Oct. 29	12.82	12.66	13.01	12.90
Oct. 30	12.99	12.86	13.21	13.08
Range	12.99	12.31	13.22	12.75

SPOT COTTON.

	Liverpool.	N. Orl.	N. Y.
Oct. 25	6.64d	12.87c	13.60c
Oct. 26	6.69d	12.18c	13.45c
Oct. 27	6.60d	12.18c	13.45c
Oct. 28	6.71d	12.37c	13.55c
Oct. 29	6.85d	12.50c	13.69c
Oct. 30	6.96d	12.69c	12.85c
Week's range—			
High	6.96d	12.69c	13.85c
Low	6.60d	12.18c	13.45c
Range for 1926—			
High	10.96d	20.75c	21.25c
	Jan. 16.	Jan. 16.	Jan. 18
Low	6.60d	12.18c	12.45c
	Oct. 27.	Oct. 31.	Oct. 28.

ASK NEW GEORGIA LAW ON TRADING IN FUTURES

Grand Jurors Would Legalize Legitimate Markets as Result of Layton Conviction.

Special to The New York Times.

NEW ORLEANS, La., Oct. 31.—The Atlanta Grand Jury in its report just made says: "We urge the Georgia Legislature at its next session to make such changes in the laws of the State as will permit and make legal bona fide trading in future contracts for cotton and other commodities, but which will at the same time maintain the present stringent laws in regard to the so-called bucket shop.

"The business interests of this country and of this State are suffering because of the fact that the law does not make clear distinction between legitimate business and gambling. These interests will continue to suffer until proper laws are passed protecting necessary aid to proper business transactions and punishing those transactions which are carried on for gambling purposes."

This report followed the conviction several days ago of B. L. Layton, a cotton future broker representing a New York Stock Exchange and New York and New Orleans Cotton Exchange house, for violating the Georgia law which the Court held prohibited both legitimate future trading on the cotton and grain exchanges as well as bucket-shop gambling. It was generally admitted that Mr. Layton had acted in good faith and under advice of competent counsel in maintaining an office in Georgia.

STOCK MARKET AVERAGES.

Week Ended Oct. 30, 1926.

RAILROADS (25 Stocks).

Date.	High.	Low.	Last.	Ch'ge
Oct. 25	98.49	94.76	96.13	+ .74
Oct. 26	96.99	93.10	96.46	+ .46
Oct. 27	97.16	95.61	96.88	+1.28
Oct. 28	97.94	96.29	96.88	— .60
Oct. 29	96.91	94.12	96.54	— .34
Oct. 30	96.40	94.04	96.19	— .19

Week's range—High 97.94. Low 96.19.

INDUSTRIALS (25 Stocks).

Oct. 25	164.90	162.86	164.06	— .40
Oct. 26	165.02	163.49	164.41	+ .35
Oct. 27	166.27	163.96	166.13	+1.72
Oct. 28	167.88	165.81	165.96	— .17
Oct. 29	166.97	165.18	166.06	+ .08
Oct. 30	166.35	165.18	165.84	— .22

Week's range—High 167.88. Low 162.86.

COMBINED AVERAGE (50 Stocks).

Oct. 25	130.33	128.32	130.01	— .12
Oct. 26	130.50	128.29	130.00	— .00
Oct. 27	131.71	129.79	131.51	+1.51
Oct. 28	132.76	131.05	131.29	— .22
Oct. 29	131.94	130.35	131.20	— .09
Oct. 30	131.42	130.61	130.52	— .67

Week's range—High 132.76. Low 128.32.

RANGE FOR YEAR 1926.

	High.	Date.	Low.	Date.	Last.
25 rrs.	101.54	Sep. 7	81.61	Mar. 30	96.19
25 Inds.	186.03	Feb. 13	137.05	Mar. 30	165.84
50 comb.	139.16	Feb. 13	109.63	Mar. 30	130.52

RANGE FOR 1925.

	High.	Date.	Low.	Date.	Last.
25 rrs.	95.29	Dec. 29	73.80	Mar. 20	94.53
25 Ind's.	165.36	Nov. 7	128.83	Mar. 20	160.57
50 cmbd.	138.21	Dec. 28	101.16	Mar. 20	137.40

DIVIDENDS DECLARED

The following dividends were announced during the past week:

STEAM RAILROADS.

Company.	Rate.	Pe-riod.	Pay-able.	Hdrs. of Record.
C. R. R. of N. J.	$3	Q	Nov. 15	Nov. 8
Grip. Cr. Central	$1.25	Q	Nov. 15	Nov. 8
Del. & Hudson Co.	2½	Q	Dec. 20	Nov. 27
Ga. So. & Florida	5	—	Nov. 20	Nov. 12
Do 1st & 2d pf.	2½	—	Nov. 20	Nov. 12
Hudson & Manhattan	1	Q	Dec. 1	Nov. 20
Illinois Central	1¾	Q	Dec. 1	Nov. 5
Norfolk & Western	1¼	Q	Dec. 18	Nov. 30
Do	3	Ex.	Dec. 18	Nov. 30
Maine Central	$1	Q	Dec. 15	Nov. 15
Do pf.	$1.25	Q	Dec. 1	Nov. 15
Midland Valley pf.	2½	S	Dec. 1	Nov. 20
N. Y., C. & St. L.	2½	Q	Jan. 3	Nov. 15
Do 1st pf.	1¾	Q	Jan. 3	Nov. 15
Pennsylvania	$1.75	Q	Nov. 30	Nov. 1
Reading Co., 1st pf.	$.50	Q	Dec. 9	Nov. 3

PUBLIC UTILITIES.

Company.	Rate.	Pe-riod.	Pay-able.	Hdrs. of Record.
Am.-Euro. Sec. pf.	$1.50	Q	Nov. 15	Oct. 30
Am. Superpr. par. pf.	$0.50	Q	Nov. 15	Oct. 30
Androscog. & Kenne.				
Pr. 1st pf.	$1.25	Ex.	Dec. 1	Nov. 15
Brooklyn Edison Co.	2	Q	Dec. 1	Nov. 12
Cape Breton Elec. pf.	$	Q	Dec. 1	Oct. 22
Charlestown G. & E.	$1.25	—	Nov. 1	Oct. 22
Do	.25c	Ex.	Nov. 1	Oct. 22
Cit. Serv. P. & L. pf.	58¼c	M	Nov. 15	Nov. 1
Consol. Gas of N. Y.	$1.25	Q	Dec. 15	Nov. 10
Cuban Telephone	.30	Sep.	15	Nov. 15
Do pf.	$1.75	Q	Nov. 30	Sep. 15
Derby Gas & El. Cor.				
$7 pf.	$1.75	Q	Oct. 31	Nov. 1
Elec. L. & P. L. pf.	$1.75	Q	Nov. 1	Oct. 1
Foshay (W. B.) Co.	67c	M	Nov. 10	Oct. 31
Do 7% pf.	.58c	M	Nov. 10	Oct. 31
Do pf. A stock.	67c	M	Nov. 10	Oct. 31
Greenwich W. & Gas pf.	$1	Q	Nov. 1	Oct. 20
Illum. & Pr. Sec.	40c	Q	Nov. 10	Oct. 30
Do pf.	1¾	Q	Nov. 15	Oct. 30
Louisville G. & El.				
Del. A & B stock	50¢	Q	Dec. 25	Nov. 30
Montpelier & Barre L. & Pwr.	.50c	Q	Oct. 15	Oct. 1
Do pf.	1¾	Q	Oct. 15	Oct. 1
Do 7% pf.	1¾	Q	Oct. 15	Oct. 1
Mass. Gas Cos. pf.	$1	Q	Nov. 1	Nov. 15
People's Lgt. & Pwr. Corp.	.20c	M	Nov. 10	Oct. 31
Do 7% pf.	.58c	M	Nov. 10	Oct. 31
Phil. Sub. G. & E. pf.	$1.75	Q	Nov. 1	Oct. 19
Porto Rico Teleph.	$	Q	Oct. 1	Sep. 15
Do pf.	4	—	Oct. 1	Sep. 15
So. Canada Power	$1	Q	Nov. 15	Oct. 30
Stand. P. & L. pf.	1¾	Q	Nov. 1	Oct. 15
Tampa Electric Co.	.62c	Q	Nov. 15	Nov 3
United R. & El. Balt.	.50c	Q	Nov. 15	Oct. 30
U. S. & For. Sec. 1st pf.	$1.50	Q	Nov. 1	Oct. 11
Virginia E. & Pr. pf.	$1.75	Q	Dec. 30	Nov. 15
Wash. (D.C.) Gas	1.90c	Q	Nov. 1	Oct. 15
Wisc. Pr. & Lt. Inc.	$	Q	Dec. 15	Nov. 30

FIRE INSURANCE.

Pacific Fire	.75c	Ex.	Oct. 27	Oct. 26

MISCELLANEOUS.

Abbott's Alderney D. 1st pf.	1¾	Q	Dec. 1	Nov. 15
Alaska Pack. Assn.	$	Q	Nov. 10	Oct. 30
Am. Chicle	75c	Q	Jan. 1	Dec. 15
Do 6% pf.	1½	Q	Dec. 15	Nov. 30
Am. Home Products	.20	M	Dec. 1	Nov. 20
Am. Metal	$1	Q	Dec. 1	Nov. 19
Do pf.	1¾	Q	Dec. 1	Nov. 20
Am.-Meter	$1.25	Q	Oct. 30	Oct. 20
Am. Tob. com. & B.	$2	Q	Dec. 1	Nov. 10
Amparo Mining	$	—	Nov. 10	Oct. 31
Arnold Bros., Ltd., Toronto, pf.	1¾	Q	Nov. 1	Oct. 21
Bachmann Bros. Textile & Co. pf.	$	Q	Oct. 31	.....
Balch & Snyder Co.	2½	—	Nov. 5	Oct. 24
Do pf.	$	—	Nov. 5	Oct. 24
Berkey & Gay Furniture prior pf.	1¾	Q	Nov. 15	Nov. 8
Bethlehem Steel pf.	1¾	Q	Jan. 3	Dec. 3
Bourne Mills	$	Q	Dec. 1	Nov. 20
Brompton P. & F. pf.	2	Q	Dec. 15	Oct. 31
Buckeye Pipe Line	$1	Q	Dec. 15	Nov. 9
Butterick Co.	$	—	Dec. 1	Nov. 10
Do	$	Stk	Dec. 1	Nov. 10
Casey-Hedges Co.	2½	Q	Nov. 15	.....
Do pf.	1¾	Q	Jan. 1	.....
Celite Co.	.25c	Q	Nov. 1	Oct. 25
Do	.25c	Ex.	Nov. 1	Oct. 25
Do pf. A & B	1¾	Q	Nov. 1	Oct. 25
Centrifugal Pipe	.25c	Q	Nov. 15	Nov. 6
Chi. Mill & Lumber	$	Q	Nov. 15	Nov. 8
Childs Co. ($100 par)	.60c	Q	Dec. 10	Nov. 26
Do (no par value)	.60c	Q	Dec. 10	Nov. 26
Do pf.	1¾	Q	Dec. 10	Nov. 26
Chile Copper Co.	62½c	Q	Dec. 27	Dec. 1
Cities Service	$	M	Dec. 1	Nov. 15
Do	$	Stk	Dec. 1	Nov. 15
Do pf. & pf. B	½	M	Dec. 1	Nov. 15
Coca-Cola Int.	$1.75	Q	Jan. 1	Dec. 15
Congoleum-Nairn pf.	1¾	Q	Dec. 1	Nov. 15
Consol. Cigar Corp. pf.	1¾	Q	Dec. 31	Nov. 15
Conlon Corp.	25c	Q	Oct. 31	Oct. 21
Do	$1.25	Ex.	Oct. 31	Oct. 21
Do pf.	1¾	Q	Oct. 31	Oct. 21
Cookseville Shale Brk. pf.	1	—	Dec. 15	Nov. 20
Det. Steel Products	.20c	M	Nov. 1	Oct. 20
Do	.25c	M	Dec. 1	Nov. 20
Deere & Co. pf.	1¾	Q	Dec. 1	Nov. 15
Do pf.	2¾	Acc	Dec. 1	Nov. 15
Diamond Match	$	—	Nov. 15	Nov. 20
Dow Chemical	$1	Q	Nov. 15	Nov. 5
Do pf.	1¾	Q	Nov. 15	Nov. 5
Eisemann Mag. pf.	$1.75	Q	Nov. 1	Oct. 20
Elwood Mills	1½	Q	Nov. 1	Oct. 23
Do pf.	1¾	Q	Nov. 1	Oct. 23
Falls Rubber pf.	50c	Q	Nov. 1	Oct. 26
Fam. Play. Can. Cor. 1st pf.	$	Q	Dec. 1	Oct. 2
First Nat. Pict. pf.	$	Q	Jan. 1	Dec. 15
Fisk Rubber 2d pf.	$5	Acc	Dec. 1	Nov. 15
Gen. Asphalt pf.	1¾	Q	Dec. 1	Nov. 15
Gen. Out. Adv., A.	$1	Q	Nov. 15	Nov. 5
Do pf.	1½	Q	Nov. 15	Nov. 5
Golden Cycle M. & R.	.4c	Q	Dec. 10	Nov. 30
Goodrich (B. F.) Co.	$1	Q	Dec. 1	Nov. 15
Do pf.	1¾	Q	Jan. 3	Dec. 15
Greenfield Tap & Die 8% pf.	1¾	Q	Jan. 3	Dec. 15
Do 8% pf.	2	Q	Jan. 3	Dec. 15
Hall (W. S.) Printing	80c	Q	Jan. 15	Jan. 4
Harmony Mills pf.	1¾	Q	Nov. 1	Oct. 28
Hatfield-Reil. Coal	30c	Q	Nov. 1	Oct. 20
Hayes Wheel	75c	Q	Dec. 15	Nov. 26
Do pf.	1¾	Q	Dec. 15	Nov. 26
Hoyt & Hardart pf.	$1.75	Q	Dec. 1	Nov. 11
Household Products	75c	Q	Dec. 15	Nov. 15
Illinois Brick	40c	Q	Jan. 15	Jan. 4
Do	40c	Ex.	Jan. 15	Jan. 4
Do	60c	Q	Apr. 15	Apr. 4
Do	60c	Q	July 15	July 4
Do	60c	Q	Oct. 15	Oct. 4

MISCELLANEOUS. Continued.

Company.	Rate.	Pe-riod.	Pay-able.	Hdrs. of Record.
Imperial Royalties pf.	1½	Q	Oct. 30	Oct. 25
Ind. Oil & Gas	.25c	Q	Jan. 17	Dec. 30
Ingersoll-Rand Co.	.75c	Q	Dec. 1	Nov. 8
Do	$1	Ex.	Dec. 1	Nov. 8
Inland Steel	62½c	Q	Dec. 1	Nov. 15
Do pf.	1¾	Q	Jan. 1	Dec. 15
Int. Petroleum, Ltd.	.25c	—	Nov. 15	Nov. 12
Interstate I. & S. pf.	1¾	Q	Dec. 1	Nov. 20
Do pf.	$	—	Dec. 1	Nov. 20
International Combustion	.50c	Q	Nov. 30	Nov. 19
Jones & Laughlin 8% pf.	1¾	Q	Dec. 1	Nov. 15
Kelner Williams Stp.	.40c	Q	Oct. 30	Oct. 20
Laclede-Chr. Clay Pr.	50c	Q	Nov. 1	Oct. 22
Lehigh Coal & Nav.	$1	Q	Nov. 30	Oct. 30
Do	$1	Ex.	Nov. 30	Oct. 30
Liggett & Myers com. & com. B	.75c	Q	Dec. 1	Nov. 15
Lima Locomo. Works	$1	Q	Dec. 1	Nov. 15
Lindsay Light pf.	1¾	Q	Nov. 10	Nov. 6
Loew's, Inc.	.50c	Q	Dec. 31	Dec. 15
Do	$1	Ex.	Dec. 31	Dec. 15
Lord & Taylor 1st pf.	1¾	Q	Dec. 1	Nov. 17
Do	$	Ex.	Dec. 10	Nov. 17
Martin-Parry Corp.	.50c	Q	Dec. 1	Nov. 15
McCord Rad. & Mfg. A	$	—	Nov. 1	Oct. 23
Medart (Fred) Mfg.	.50c	Q	Nov. 15	Nov. 5
Merch. Refrig. pf.	1¾	Q	Nov. 1	Oct. 23
Merrimack Mfg.	$	Q	Dec. 1	Nov. 15
Miller Rubber pf.	$	Q	Nov. 1	Oct. 27
Mirror (The) pf.	1¾	Q	Nov. 1	Oct. 20
Mo.-Ill. Stores pf.	$	Q	Nov. 1	Oct. 20
Morris Plan (R.I.)	1¾	Q	Nov. 1	Oct. 30
Motor Prod. Corp.	$1	—	Nov. 1	Oct. 20
Do pf.	$2.50	—	Nov. 1	Oct. 20
Nashawena Mills	1¼	Q	Nov. 2	Oct. 26
Nat. Supply	$1	Q	Nov. 15	Nov. 5
New Amsterdam Cas. (Balt.)	62½c	Q	Nov. 1	Oct. 19
New Jersey Zinc	$	Q	Nov. 1	Oct. 20
Do	$	Ex.	Dec. 10	Nov. 20
Ohio Oil	.50c	Q	Dec. 15	Nov. 15
Do	.50c	Ex.	Dec. 15	Nov. 15
Package Mach. pf.	1¾	Q	Nov. 1	Oct. 20
Pathe Exch. Inc., pf. 2	$	—	Nov. 1	Oct. 20
Peabody Coal Co.	.5c	—	Nov. 1	Oct. 21
Pittsburgh Steel pf.	1¾	Q	Dec. 1	Nov. 15
Pressed Steel Car pf.	1¾	Q	Dec. 31	Dec. 1
Providence Ice 2d pf.	1¼	Q	Nov. 1	Oct. 26
Pure Food Stores, Montreal, 1st & 2d pf.	1¾	Q	Nov. 1	Oct. 20
Pure Oil Co.	87½c	Q	Dec. 1	Nov. 10
Do	12½c	Ex.	Dec. 1	Nov. 10
Reid Ice Cream Co.	75c	Q	Jan. 1	Dec. 20
Do pf.	1¾	Q	Dec. 1	Nov. 20
Rolls-Royce Co. of America pf.	$1.75	—	Nov. 15	Oct. 30
Stone Wire Co.	75c	Q	Nov. 1	Oct. 26
Do Class B	.25c	Q	Nov. 1	Oct. 26
Russell Motor Car pf.	1¾	Q	Nov. 1	Oct. 15
Sagamore Mfg.	$	Q	Nov. 1	Oct. 27
St. Louis Screw pf.	$1.75	Q	Dec. 1	Nov. 15
Savage Arms	$1	Q	Dec. 1	Nov. 15
Do 1st pf.	1¾	Q	Jan. 2	Dec. 15
Do 2d pf.	1¾	Q	Feb. 15	Feb. 1
Sherwin-Williams Co.	$	—	Nov. 15	Oct. 30
Do	$1	Ex.	Nov. 15	Oct. 30
Do pf.	1¾	Q	Dec. 1	Nov. 15
Silver (I.) & Bros. pf.	1¾	Q	Nov. 1	Oct. 20
Skouras Bros., Cl. A	75c	Q	Dec. 1	Nov. 20
Do Class B	30c	Q	Nov. 1	Oct. 29
Stand. Sanitary Mfg.	$1.25	Q	Nov. 20	Nov. 4
Do pf.	1¾	Q	Nov. 20	Nov. 4
Stevens Mfg.	1¾	Q	Dec. 1	Nov. 18
Sullivan Packing pf.	$	Q	Oct. 30	Oct. 20
Studebaker	$1.25	Q	Dec. 1	Nov. 10
Do pf.	$1.75	Q	Dec. 1	Nov. 10
Superior Steel	.50c	Q	Dec. 1	Nov. 15
Union-Buffalo Mills Co. 1st pf.	3½	—	Nov. 15	Nov. 9
Do 2d pf.	2½	—	Nov. 15	Nov. 9
Union Mfg.	1½	Q	Nov. 1	Oct. 27
Union Copper Land & Mining	.25c	—	Nov. 15	Nov. 8
Union Oil Associated	.50c	Q	Nov. 10	Oct. 16
United Biscuit Co.	.50c	Q	Nov. 10	Nov. 1
United Biscuit Cl. A.	$1	Q	Dec. 1	Nov. 10
U. S. Hoff. Mach.	75c	Q	Dec. 1	Nov. 20
Do	.25c	Ex.	Dec. 1	Nov. 20
U. S. Steel Corp.	$1.25	Q	Dec. 20	Dec. 1
Do pf.	1¾	Q	Nov. 29	Nov. 2
U. S. Playing Card	$2	Q	Jan. 1	Dec. 21
U. S. Stores pr. pf.	1¾	Q	Dec. 1	Nov. 16
Van Raalte 1st pf.	1¾	Q	Dec. 1	Nov. 17
Vapor Car Heating	$2.50	Q	Nov. 10	Nov. 1
Va.-Caro. Ch. pr. pf.	1¾	Q	Dec. 1	Nov. 16
White (J.G.) & Co. pf.	1¾	Q	Dec. 1	Nov. 15
Do Engineering pf.	1¾	Q	Dec. 1	Nov. 15
Do Manage. Corp. pf.	1¾	Q	Dec. 1	Nov. 15
White Motor Co.	$1	Q	Dec. 31	Dec. 15
Will & Bau. Candle	.25c	Q	Nov. 15	Nov. 1
Wood, Alex. & James, Ltd. 1st pf.	1¾	Q	Nov. 1	Oct. 25
Wright Aeronautical	.25c	Q	Nov. 30	Nov. 15
Yale & Towne Mfg.	$1	Ex.	Dec. 1	Nov. 10

STOCKS EX DIVIDEND.

Company.	Rate.	Pe-riod.	Pay-able.
Amer-La France Fire Eng.	.25c	Q	Nov. 15
Amer Radiator, pf.	1¾	Q	Nov. 15
Amer Soda Fountain	1¾	Q	Nov. 15
Am Water Wks & Elec, pf.	1¾	Q	Nov. 15
Am Wtr Wks & Elec	.30c	Q	Nov. 15
Burns Bros, Class A	$2.50	Q	Nov. 15
Burns Bros, Class B	.60c	Q	Nov. 15
Cities Serv Pwr & Lt, 7% pf	.58 1-3c	M	Nov. 15
Firestone Tire & Rub.	1¾	Q	Nov. 15
Fisk Rubber Co, 2d pf.	1¾	Q	Nov. 15
Gillette Safety Razor	$1	Q	Dec. 1
Gillette Safety Razor	.50c	Ex	Dec. 1
Int'l Paper	.50c	Q	Nov. 15
Intertype Corp	.25c	Q	Nov. 15
Kentucky Util, jr cum. pf.	87½c	Q	Nov. 20
Louisiana Oil Ref 6½% pf.	1¾	Q	Nov. 15
McIntyre-Porcupine	.05c	Q	Dec. 1
Miami Copper	37½c	Q	Nov. 15
National Casket Co.	$1.50	S	Nov. 15
National Refining	37½c	Q	Nov. 15
Pennsylvania R. R.	87½c	Q	Nov. 30
Peoples Drug Stores, pf.	2¾	Q	Nov. 15
Prophylactic Brush	.50c	Ex	Nov. 15
Rossia Mer. Corp.	.15c	M	Nov. 17
Savage Arms, 2d pf.	1¾	Q	Nov. 15
Sinclair Consol Oil, pf.	1¾	Q	Nov. 15
Smith, (A O) Corp, pf.	1¾	Q	Nov. 15
Smith, (A O) Corp	$1	Q	Nov. 15
Tenn Eastern Elec, 7% pf.	1¾	Q	Dec. 1
Tenn Eastern Elec, 6% pf.	1½	Q	Dec. 1
Tide Water Oil, pf.	1¾	Q	Nov. 15
Union Storage, pf.	62½c	Q	Nov. 10
U S Steel Corp, pf.	1¾	Q	Nov. 20
Vanadium Corp.	.75c	Q	Nov. 15
West Penn Elec, pf.	1¾	Q	Nov. 15
Wolf & Bauner	.25c	Q	Nov. 15
Williams Oil-O-Matic	37½c	Q	Nov. 15

Ex-Rights.

Davega, Inc.
South Porto Rico Sugar Co.

NEW YORK CURB MARKET TRANSACTIONS FOR THE WEEK

WEEK ENDED SATURDAY, OCT. 30, 1926.

Trading By Days.

	Ind. & Pub. Util.	Stand. Oils.	Misc. Oils.	Mining.	Bonds.	Foreign Bonds.
Monday	98,451	25,720	147,630	45,810	1,065,000	761,000
Tuesday	99,813	24,760	142,300	42,500	1,411,000	903,000
Wednesday	103,495	26,670	85,500	64,420	1,713,000	591,000
Thursday	77,203	23,270	136,350	31,790	1,540,000	614,000
Friday	87,880	54,750	91,720	32,360	1,358,000	840,000
Saturday	53,305	18,780	68,500	26,140	783,000	496,000
Totals	520,147	174,150	671,900	240,620	$7,870,000	$3,845,000

INDUSTRIALS.

Range 1926 High.	Low.	Sales.		High.	Low.	Last.	Ch'ge	Net
45½	37	100	ALPHA P CEM, n	39¾	39¾	39¾	—	½
76	54½	600	Aluminum Co of Am.	70	69	69	—	1
115¼	106	250	American Cy (7)	106	106	106	—	1
22½	16½	100	Am Brown Bv fds shs	18½	18¼	18

HOOVER'S AIDES WIN TILE TRADE REFORM

The Nation's Leading Manufacturers Learn How Best to Meet Foreign Competition.

ENDS ONE BUILDING EVIL

Owners Need No Longer Worry About What Kind of Tile They Get on Job.

Manufacturers of white glazed tile, returning from Washington over the week-end, told how Secretary Hoover's aides in the Department of Commerce had not only shown them how they could save money in their own business, but, at the same time, combat the growing evil of substitution and, incidentally, make it more difficult for the manufacturers of Europe to take their trade away from them, says Allen E. Beals in the current Dow Service Daily Building Reports.

The leading tile manufacturers have agreed to the recommendations made by Secretary Hoover's department whereby a standardization of products in the sanitary tile manufacturing industry will be brought about. The standardization of the styles of tile will indirectly mean a standardization of mounting paper used in backing the tile for shipment and handling on the job and, in addition, the conference last Wednesday went on record as favoring a single style of barrel containing 62.5 square feet.

In the matter of paper it will permit paper manufacturers to make up large quantities of twelve instead of thirty-nine sizes, as heretofore, in dull periods of plant operation, and the barrel manufacturers will have only one size to keep on hand, instead of six. Each barrel of this size will hold 250 pieces of 6 by 6 tile or 500 pieces of 6 by 3 or 4½ by 4½ inch tile.

Committee to Study Practices.

A permanent committee of three tile manufacturers, three tile contractors and three members of the American Institute of Architects will be appointed by B. M. Hudson, Chief of the Division of Simplified Practice of the Department of Commerce. This committee will consider all questions of simplified practice.

The Government's entire program was adopted, including the establishment of uniform grade nomenclature, use of grade trade-marks, formulation of grade specifications and the certification of grades.

Building construction as it is carried on today is so complicated to the average owner that he cannot possibly have the knowledge and experience that would enable him to verify the material being put into his building. The architect himself has had trouble in checking up on certain kinds of materials that have been delivered, and in the absence of constant personal inspection he has not been able to verify the materials that have been put into the job, especially where these materials have been exposed to open view in the finished building.

The tile industry has suffered the loss of large sums of money because architects, detecting tile on the job that has not been up to specification, instead of blaming the contractor for substitution, has condemned the entire list of products made by the manufacturer whose products were specified for that particular job. In order to make inspection easy and accurate, therefore, the tile manufacturers of the entire country have selected a pink label for "selected" grade, a blue label for "standard" grade and a yellow label for "commercial" grade. The new designation for ceramic mosaic will be "selected" and "commercial." Inspection can now be made even from the loaded truck.

Specifications of Grades.

"Selected" tile will hereafter be as perfect as it is practically possible to make them. They will be free from warpage exceeding two-tenths of 1 per cent. (12-1,000 of an inch for a six-inch length), wedging and crooked edge exceeding three-tenths of 1 per cent. and free from imperfections.

"Standard" tile will be reasonably straight and true in shape and without objectionable surface blemishes. They will be free from warpage exceeding four-tenths of 1 per cent. (24-1,000 of an inch for a 6x6-inch length), wedging or crooked edge exceeding five-tenths of 1 per cent. and free from serious imperfections, although the grade permits of certain minor surface blemishes, such as occasional specks, sand and pulls.

In "commercial" tile all blemishes and defects not permissible in the higher grades are allowable, but they must be free from blots and biscuit cracks.

A grade tolerance of 5 per cent. of the standard grade tile in "selected" and of 5 per cent. of "commercial" tile in standard is permissible.

Provision has also been made for a manufacturer's certificate to accompany each package, indicating the classification of the tile contained in the barrel when shipped. If the seal is broken over the barrel or package, detection of substitution can be made before the material is actually inserted in the wall.

Trade Will Benefit.

The Associated Tile Manufacturers in 1921 reduced the number of styles of trimmers from 735 to 115, and the conference of last Wednesday officially approved of the 115 styles as the future standard of the nation-wide industry. Under this standardization plan it is possible for tile manufacturers to cut their costs considerably by keeping their plants going in dull periods in the manufacture of commodities that will be called for in large quantities in the busy Summer season.

It seems to be the opinion of the Department of Commerce, according to the Chief of the Simplification Division, that the ills that have for so long beset the white glazed tile industry are entirely curable without the aid of special legislation, and the acquiescence of the leading manufacturers was interpreted to be a mark of their willingness to try out the Government's plan whereby the building investing public when buys tile cooperation of reputable manufacturers, contractors and the specifying architect in getting what it pays for when it enters upon the construction of buildings.

CANADIAN RAIL WAGE STANDS

Arbitration Board Reports Against Increase Sought by 15,000 Men.

OTTAWA, Ont., Oct. 31 (AP).—Recommending that there be no increase in wages of 15,000 conductors, trainmen and yardmen of the Canadian Pacific and Canadian National railways, the Board appointed to arbitrate the wage dispute between these employes and the companies has filed a majority report with the Minister of Labor.

This report is signed by Justice Hugh T. Kelly of Toronto, Chairman of the Board, and by Isaac Pitpaldo the Representative of the railway companies.

A minority report, bearing the signature of David Campbell of Winnipeg, representing the employes, recommends among other things, an increase of 6 per cent. in the wages of conductors, trainmen and yardmen.

ARRIVAL OF BUYERS

Arriving Buyers may register in this column by telephoning LAckawanna, 1000.

ALTOONA, Pa.—Simmonds'r; G. Simmonds, coats, dresses; 233 West 51st. (S. Hoffman).

ATLANTA, Ga.—Chamberlain - Johnson - Du Bose Co.; J. S. Adams, cotton piece goods, linens; 40 W. 25th (Wm. Van Duren).

ATLANTA, Ga.—Cohen's Jobbing House; J. Cohen, quality silk dresses, sport and dress coats; 1,250 Bway (H. Muehlstein). Stock 212.

ATLANTA, Ga.—Hospitium World Millinery Co.; A. Horowitz, millinery; 46 West 26th.

BALTIMORE—Hess Bros.; H. Smethurst, buyer, men's and boys' clothing; E. Phillips, basement specials, men's apparel, also dollar day specials; Miss E. Tracey, furs; 1,350 Bway (F. Lilienthal & Co.).

BALTIMORE—Stewart & Co.; Miss Vogelius, sports wear; Mr. Miller, millinery; 27 East 30th (Associated D. G. Corp.), 24 floor.

BELLAIRE, Ohio—Kaye Style Shop, J. B. Kaye, coats, millinery; Bridal.

BIRMINGHAM, Ala.—Burger-Phillips Co.; L. H. Hirsh, notions, toilet, leather goods, knitted wear, underwear; 125 W. 31st (Kirby, Block & Fischer).

BIRMINGHAM, Ala.—Loveman, Joseph & Loeb; A. E. Weil, draperies, floor coverings; 112 W. 38th (Littman & Storch), 14th floor.

BOSTON—Jordan Marsh Co.; basement; Miss M. Hamilburg, women's neckwear; G. W. Little, rugs, floor coverings, upholstery, curtains; Miss A. Nagle, art embroideries; 244 Madison Av., 7th floor.

BOSTON—William Filene's Sons Co. Basement—Miss McGrail, jobs women's and misses' coats, dresses; Miss McAuliffe, jobs basement brushed wool sweaters; 1,440 Bway.

BOSTON—Gilchrist Co.; basement; H. Barfield, dresses, coats; Miss E. Keltner, blouses; 138 W. 31st (American Retailers' Assn.).

BUFFALO—J. N. Adam & Co.; Miss B. Meyer, millinery; Mrs. Barthold, sports wear; E. J. Prusia, boys' clothing; 17 East 39th (Associated D. G. Corp.), 2d floor.

BUFFALO—Glosnik, Inc.; Mrs. Hendricks, silk underwear; 455 7th Av. (Hart, Plant-Sam Co.).

CAPE GIRARDEAU, Mo.—L. Hecht, coats, dresses; 128 W. 31st (S. Hoffman).

CHICAGO—W. A. Wiehsldt & Co.; F. A. Behrens, hardware, cutlery, electrical supplies; Mr. Garcelon, housefurnishings, luggage; Miss Roe, men's, women's, children's hosiery; Mr. Petersen, underwear; 128 West 31st (American Retailers' Assn.).

CHICAGO—L. Klein; A. Beutler, draperies, curtains; W. M. Didenhover, cloaks, suits, dresses, furs, children's dresses; 37 W. 33d (Fellows Buying Co.).

CHICAGO—J. Lapchis Co.; H. Hirsch, representing; 15 W. 30th, Hotel Astor.

CINCINNATI—Joseph Loeb & Co., Inc.; J. Loeb, trimmed hats; 1,261 Bway (Jos. Hollyson).

CINCINNATI—Alms & Doepke Co.; J. L. Woerner, clothing; 350 Bway.

CLEVELAND—Barney Co.; Miss Errington, fur coats; 112 W. 38th (National Dept. Stores, Inc.), 19th floor.

DALLAS, Texas—Sanger Bros.; R. L. Corpening, domestics, white goods, linens; H. G. Calvert, underwear, kimonos; R. Holt, laces, notions, ribbons, neckwear, handkerchiefs, umbrellas, bags; 455 7th Av. (C. A. Cook).

DETROIT—Ernst Kern Co.; J. R. Davison, men's clothing, furnishing goods; F. F. Bailantyne, representing; 260 Madison Av. (Syndicate Trading Co.), Collingswood.

DETROIT—Frank & Seder Co.; Mrs. Wendover, fur coats; 112 W. 38th (National Dept. Stores, Inc.), 19th floor.

ELGIN, Ill.—Ackermann Bros.; L. E. Legge, notions, jewelry, leather goods, underwear, hosiery, knit underwear; 218 W. 40th (D. Carton).

FAIRMONT, W. Va.—J. M. Hartley & Son Co.; Miss L. Byrne, fancy and toilet goods, notions; Miss Lampa, 10th Grade (Jay & Co.).

FORT WAYNE, Ind.—Wolf & Dessauer; M. Hubbard, linings, dress goods, silks, velvets; W. Cook, linens, domestics, wash goods, blankets; J. F. Doody, mdse. mgr.; L. J. Thiele, draperies, lamps; J. J. Morel, representing; 128 W. 31st (Kirby, Block & Fischer).

FORT WORTH, Texas—Sanger Bros.; D. M. Taylor, shoes; 455 7th Av. (C. A. Cook).

GOLDSBORO, N. C.—T. Weil & Bro.; C. E. Worthington, piece goods, notions; 128 W. 31st (Kirby, Block & Fischer).

GREENVILLE, S. C.—L. T. Batson; L. T. Batson, R. H. Benchoff, ready-to-wear; Aberdeen.

HARRISONBURG, Va.—Joseph Ney Sons Co.; S. Ney, ready-to-wear, cloth, fur coats; W. L. Phelan, gents' furnishings, boys' clothing; 455 7th Av. (W. L. Rothschild).

HARTFORD, Conn.—S. Hart, furs; Breslin.

HORNELL, N. Y.—The L. & C. Coat, Suit and Dress Co.; M. Weinberg, ready-to-wear, furs; Pennsylvania.

INDIANAPOLIS—Goldstein Bros., Inc.; S. J. Goldstein, women's ready-to-wear; 1,150 Bway (F. Lilienthal & Co.).

INDIANAPOLIS—H. P. Wasson & Co.; M. Paul, men's furnishing goods; M. A. Wolf, linens, wash goods; 112 W. 38th (Littman & Storch), 14th floor.

JACKSON, Miss.—The Parisian; A. D. Oppenheim, coats, dresses; 128 W. 31st (S. Hoffman).

JACKSONVILLE, Fla.—Cohen Bros.; Miss H. Fiynn, handkerchiefs, leather goods, neckwear, umbrellas, toilet goods, jewelry; Miss L. McDonald, hosiery, gloves, laces, embroideries, art goods; Miss Jackson, gifts, Miss Palmer, mdse. mgr.; 105 Madison Av. (Mdse. Reporting Co.).

JOHNSTOWN, Pa.—Glosser Bros.; L. W. Benn, children's and junior wear; G. Ossip, men's furnishings, work clothing; 115 W. 30th (B. F. Levis).

KANSAS CITY, Mo.—John Taylor Dry Goods Co.; Miss N. Dunlap, infants' wear; 200 5th Av.

KNOXVILLE, Tenn.—S. H. George & Sons; E. E. Ogg, gen. mdse.; 128 W. 31st (Kirby, Block & Fischer).

LOUISVILLE, Ky.—Kaufman Straus Co.; W. H. Halsey, gen. mgr.; F. E. Voigtsberg, laces, embroideries, gloves, trimmings, ribbons; Miss L. Van Fleet, L. G. Lilly, representing; 112 W. 38th (Littman & Storch).

MILWAUKEE—Frittsel, Inc.; L. Frittsel, better grade dresses; 1,440 Bway. (L. Mayers).

MUNCIE, Ind.—M. L. Altschul, ready-to-wear, hosiery, underwear, millinery; Pennsylvania.

NEW HAVEN—Mendel & Harris, Inc.; S. Harris, general mdse. mgr.; Miss E. Taylor, children's wear; W. M. Miles, lamps, upholstery; 115 W. 30th (B. F. Levis).

PHILADELPHIA—Frank & Seder Co.; Mr. Poppenean, fur coats; 112 W. 38th (National Dept. Stores, Inc.), 19th floor.

PHILADELPHIA—Fink Co.; Mr. Goldstein, fur coats, close-outs; 112 W. 38th (National Dept. Stores, Inc.), 19th floor.

PITTSBURGH—Bosse & Buhl; Miss K. Sullivan, women's sweaters, silk and wool scarf sets; 1,140 Bway.

PITTSBURGH—Lewis-Neiman Co.; Miss Bashford, coats; 112 W. 38th (National Dept. Stores, Inc.), 19th floor.

PITTSBURGH—McCreery Co.; W. Tobin, Mr. Fleischauer, gloves and hosiery; 23 E. 28th (W. T. Khett).

PITTSBURGH—Frank & Seder, Inc.; Mr. Abramson, fur coats; 112 W. 38th (National Dept. Stores, Inc.), 19th floor.

PITTSBURGH—Frank & Seder, Inc.; H. Chambers, fur coats; 112 W. 38th (National Dept. Stores, Inc.), 19th floor.

PORTLAND, Ore.—Meier & Frank Co.; M. Rowe, umbrellas, leather goods, novelties, basement; 213 5th Av.

PROVIDENCE, R. I.—The Outlet Co.; B. Markowitz, boys' clothing, furnishings, headwear; L. Farbstein, shoes; Commodore.

RICHMOND, Va.—Kaufman's Store; Mr. Schwartz, fur coats; 112 W. 38th (National Dept. Stores, Inc.), 19th floor.

RICHMOND, Va.—Weisberger Co.; S. Weisberger, women's and children's coats; 115 W. 30th (B. F. Levis).

SCRANTON, Pa.—The Finley Co.; Miss L. McCarthy, jewelry, leather goods, toilet goods, laces, handkerchiefs, gloves, umbrellas; M. W. Stein, piece goods, corsets, fancy goods; 1,150 Bway (F. Lilienthal & Co.).

SEATTLE, Wash.—Bon Marche; T. Goldis, linens, domestics; 240 Madison Av. (Syndicate Trading Co.).

ST. LOUIS—H. Frager & Sons Dry Goods Co.; M. J. Frager, infants' wear, silk, muslin underwear; Pennsylvania.

ST. LOUIS—B. Nugent & Bro. Dry Goods Co.; J. C. Pope, white goods, flannels, linings; 112 W. 38th (National Dept. Stores, Inc.), 19th floor.

ST. LOUIS—Ely & Walker Dry Goods Co.; A. E. Steedman, linens, white goods, handkerchiefs; 56 Worth St.

ST. LOUIS—Stix, Baer & Fuller; L. H. Rosenheim, Mrs. L. Moore, women's gloves; 1,440 Bway (Assoc. Mdse. Corp.).

ST. LOUIS—B. Nugent & Bros. D. G. Co.; H. Schaffner, fur coats; 112 W. 38th (National Dept. Stores, Inc., 19th floor.

TACOMA, Wash.—Rhodes Bros.; E. G. Fincham, dress goods, silks, velvets; 128 W. 31st (American Retailers' Assn.).

TROY, N. Y.—Turcotte-Dugan Fur Co.; M. Dugan, fur coats, skins; Breslin.

WASHINGTON—Lansburgh & Bro.; B. C. Caulfield, index mgr.; Miss Marlowe, Christmas jewelry; Mrs. Collins, Christmas perfumes, novelties; 128 W. 31st (American Retailers' Assn.).

WEST PALM BEACH, Fla.—F. W. Riggle, general merchandise; Latham.

WHEELING, W. Va.—Stone & Thomas, Mrs. K. H. Baschle, basement children's wear, infants' wear, millinery; 535 7th Av. (Stone & Thomas).

WHEELING, W. Va.—George R. Taylor Co.; Miss E. Nicholl, dresses, negligee; 112 W. 38th (National Dept. Stores, Inc.), 19th floor.

YORK, Pa.—Wiest's Sons Co.; Miss F. Dryer, ribbons, women's neckwear, jewelry; 139 W. 31st (Kirby, Block & Fischer).

BUSINESS RECORDS

BANKRUPTCY PROCEEDINGS.

SOUTHERN DISTRICT.

Petitions Filed—Against

SOL. I. SIEGELBAUM, INC., dress manufacturer, 498 Seventh Avenue. By Samuel Elsberg, Co. Counsel, for $1,500; Van & Stern, for $1,000; L. F. Commercial & Co., $1,000. Liabilities about $12,000, assets about $1,000.

Petitions Filed—By

BENJAMIN M. REEVES, 261 West Ninety-seventh Street. Liabilities $266,602, no assets. Principal creditors are Edward Van Dyk, $230,000; Cemetery Trust Co., $20,000; Irving Bank-Columbia Trust Co., $50,000. His liabilities were incurred mainly as endorser on notes of Van Dyk & Reeves, Inc.

NATHAN GROSSMAN, jewelry contractor, 324 Grand Street. Liabilities $4,740, no assets.

Receiver Appointed.

By Judge Winslow:

FRANK CHERVENKE, grocer, 2,033 Eighth Avenue. Samuel Ross appointed, under $250 bond. Liabilities about $9,000, assets about $6,000.

ISIDORE KATZKE, doing business as Ritz-Pharmacy, 795 Eleventh Avenue. Lewis Saper appointed, under $500 bond. Liabilities about $6,000, assets about $1,500. His petition was filed in Central Islip, Brooklyn, where the petition in bankruptcy was filed.

OSBORNE CROCKERY CO., INC., 614 Warren Street, Hudson, N. Y. John E. Van De Water appointed, under $500 bond.

Schedules Filed.

SHOLAD HAT COMPANY, INC., 46 West Thirty-eighth Street. Liabilities $27,000, assets $5,875, under these being unliquidated claims $3,000, stock and fixtures $2,500. Principal creditors are Dollar Mercantile Corporation $8,300, secured; Abe Rosenthal and Jacob Haft $2,668, Louis S. Brilstein $1,712, Hanover Millinery Supply $1,598.

EASTERN DISTRICT.

Petition Filed—By

JAMES DEMPSEY, confectionery, Bedford Av., Bellmore, L. I. Liabilities, $6,805.56; assets, $6,408.11.

OTHER DISTRICTS.

Special to The New York Times.

ROCHESTER, Oct. 30.—Heyward M. Fleming, coal salesman, of Buffalo, filed a petition in bankruptcy today, listing liabilities at $32,770.62 and secured claims at $1,750.

Marvus E. Cummings, lumber salesman, of Buffalo, filed a petition, listing liabilities at $19,028.45, assets at $400.45 and secured claims at $88.09.

JUDGMENTS.

Filed Saturday, Oct. 30; the first name being that of the debtor:

In New York County.

Amabile, John—J. Miceli.....$110.15
Bard, Alexander—Sophie Frayed.....$357.42
Baran, Harold F.—S. Nickelsburg.....$3,221.90
Braverman, Samuel—J. G. Rolph.....$4,421.28
Collins, Fred A.—E. R. Raynor.....$324.20
Consolidated, Constantin—J. Grubel.....$200.10
Cohn, Frederick and Josephine Sackstein. North White Lake Hotel, Inc., et al.....$3,246.00
Same Same.....$1,406.00
Chicago, Milwaukee & St. Paul R.R. Co.—N. Y. Fur Supply Co., Inc.....$542.72
Dreyfoos, Sidney J.—Alpha Silk Co., Inc.....$5,590.82
Emell Knitting Mills, Inc. and Nathan Leftowitz—M. I. Goldman.....$1,416.32
Esposito, Sol, Sea Breeze Builders, Inc. and Barry Steinfeld—F. E. Conklin Brass & Copper Co., Inc.....$422.70
Fish, Abraham—E. L. Christ-y, J. McNulty.....$1,490.50
Frothingham, Huntington W.—F. J. McNulty.....$744.34
Gankes Corp.—Title Guarantee & Trust Co.....$626.47
Interborough Rapid Transit Co.—A. S. Allendorf, costs.....$160.85
J. W. Cunningham & Co., Inc.—Balfour Bros., Inc.....$328.50
J. H. Lichtenstein & Co., Inc.—H. Rubinstein.....$1,923.47
Kalischer, Murray—Commerz Und Privat Bank.....$626.17
Mack, Philip—Ward Baking Co., costs.....$120.70
Melbourne, G. Townsend and Stage Arts Corp.—Dennys Wortman.....$350.70
National Butchers & Drovers Bank—Bank of N. Y.—Mfrs. Trust Co.....$25,789.74
Prewier, Jacob—City of N. Y.....$138.65
Park Lex. Holding Corp.—L. R. Schwartz.....
Radio Sundries, Inc.—E. Neelan.....$1,515.27
Reilly, Phillip—K. A. Nutrisio.....$9,483.17
Spodeck, Morris—S. Greenberg.....$535.50
Superior Sandwich Co., Inc.—New Jersey Sugar Paper Corp.....$1,158.22
Spritzer, Louis—S. Elkin.....$2,632.84
Same—M. Alperstein.....$2,632.84
Star Co.—W. S. Evans (costs).....$153.44
Stenger, Harry A.—Hudson Motor Car Co. of N. Y. Inc.....$246.45
Tierney Operating Co., Inc.—I. D. Nell & Co., Inc.....$3,115.20
Thompson, Frank H.—Equitable Surety Co.....$2,000.00
Same—Same.....$2,000.00
Veerguts, Charles F.—Manufacturers Trust Co.....$191.50
Winterstone, Milton W.—M. M. Winternuth Co., Inc.....$3,643.20
Wineman, Sim—Franklin Simon & Co.....$1,627.05
Woodmansteen Realty Co., Inc.—J. Amron.....$293.20
Worthmore Stores, Inc.—Golding Fabric Corp.....$1,653.13
Zrotsky, Joseph (by guardian)—J. Schreiber (costs).....$111.20

In Kings County.

Carbonaro, Vito—Giacomo Rutigliano..$248.92
Same—Same.....$259.05
Kovel, Jean M., et al—Albert & Davidson Pipe Corp.....$330.94
Kaufman, Joseph—Ralph Gershonowitz.....$224.94
Diener, Irving—Felmore Realty Corp..$633.17
Schneyer, Max—Jacob Siperin.....$119.90
Hornreich, Benjamin, et al.—Fraternal Credit Union.....$237.50
Same—Same.....$138.80
Same—Same.....$38.30
Same—Same.....$425.40
Kohven, John—Rose Cohen.....$87.50
Lundgrun, Gertrude—David J. Conviser et al.....$50.10
Burns, Helen—Same.....$34.11
Green, Nolie—Same.....$50.42
Ryan, Joseph and Mary—Same.....$27.42
Same, Abraham—Same.....$100.59
Altman, Harris—Same.....$92.32
McKenney, Margaret—Same.....$71.82
Sivilaqua, Ralph—Same.....$32.17
Giordano, Joseph—Same.....$34.90
Catarelli, Mary—Same.....$18.70
Kaplan, Harry—Edward Leventhal.....$33.82
Greenberg Bros.—Morris Rosen.....$636.97
Modia, Gaetano—Austin, Nichols & Co..$34.21
Brooklyn, Queens & Sub. R. R. Co.—Ransom Ginsburg.....$637.55
Ravese, Frank—Mary Hanley.....$1,138.25

In Bronx County.

Bartholomew, A. D.—Victor Adding Machine Co.....$129.41
Consumerized Homes Cooperative, Inc., Hyman F. Cohen and Louis Swindlone—Amalgamated Bank of N. Y.....$4,407.32
De Santo, Frank—J. Keidel.....$308.32
Frankel, Leo—Unity Credit Union.....$572.87
Gianolfis, Saterios, Constantine Stokas and James Alexo—M. Bricker.....$203.39
Hussey, Eugene F. and Samuel Diekman—Becker-Danowits Co., Inc.....$1,038.40
Harland, Lorraine W.—A. F. Coburn.....$346.51
Rebak, Louis—Nagle Packing Co.....$201.10
Trotta, Pasquale—N. A. Dickey.....$200.72
Van George, B.—Blockton Realty Corp.....$1,082.95

In Queens County.

Gold, Max—Charles L. Raskin.....$121.10
Chiaffetta, John, & Co.—Flockhart Foundry Co., Inc.....$158.22
Loewe, Robert H. (fictitious)—Supro Building Products Corp.....$47.24
Long Island Lumber Co., Inc.—Benjamin L. H. Goldberg.....$126.03
Medine, Louis and William, Medine Bros.—Charles Wersba.....$208.08
Miller, Joseph—John Schumacher.....$2,666.97
Same—August H. Meyer.....$2,717.17
Petrone, Richard—Frank and Julia Pelk.....$37.35
Rubin, Joseph—John Schumacher.....$2,666.97
Same—August H. Meyer.....$2,666.97
Same—Same.....$2,717.17
Roth, Michael and Tillie—H. Willard Griffiths.....$195.06
Remsley, Morris—Minnie Delmling.....$127.66
Richmond Hill Dress Shop, Rose Slutsky—Nimevitz Coat Co., Inc.....$180.70
Saunders, Marvin E.—Freda Aptar.....$1,429.56
Wagner, Henry and "Mary"—Boggs & Buhl.....$132.32
Wickham, William B.—Flockhart Foundry Co., Inc.....$704.59

In Westchester County.

Garret, Grace K.—Arthur B. Hyman..$161.58
LoFaro, Kate—Roper Knitting Co., Inc..$80.40
McAuliffe, Daniel—Edward Libell, Inc..$578.75
Purdy, Frank S.—James P. Ryan.....$23.30

In Nassau County.

Tolle, Albert and Gertrude—J. Alfred Valentine.....$5,194.39
Tolle, Albert—Alfred Valentine.....$3,223.67
Tolle, Albert, and Gertrude Tolle—J. Alfred Valentine.....$4,575.00
Clouch, Warren G.—C. Walter Randall.....$883.40
Hilts, Joseph P.—Wehman Meyer.....$182.12
Same—Same.....$90.22
Sturk, Clyde W.—Saltman & Co.....$1,180.35
Sturk, Amy—Joseph Stoldis and Fred Wolfsmuller.....$209.25

In Suffolk County.

Eiseman, Harry H.—New York Telephone Co.....$28.50
Snow, Silby—Same.....$22.34
Rice, May E.—The Pure Oil Co.....$180.98
Mowleray, Benjamin—Morris I. Bromberg.....$88.46
Monaco, Lawrence—E. M. Hollingshead Co.....$98.13
Simon, Paul—Bernard Schnur.....$4,038.37
Bruederlein, Nathan G.—Henry C. Wehr.....$445.75

In New Jersey.

HUDSON COUNTY.

Blan, Nathan, and Minnie H. Ricarelli—Rosie Moskowitz.....$226.50
Same—Jacob Moskowitz.....$75.00
Chiarella, Louis—Benjamin Kuperman.$329.52
Karelish, Alexsie and Kate—William Masterhansen.....$150.00
Katz, Lena—John J. McLoughlin.....$718.90
Pabey, Jane—Frank Borge.....$1,800.00
Lear, Frank—Island Oil Works.....$1,000.00
Mullins, Ralph F.—Commercial Credit Corp.....$397.85
Smith, Daniel—Ignatius A. Van Winkle.....$2,408.33

ESSEX COUNTY.

General Finance Co.—John Lewis and John William Simpson.....$396.17
M. Angeloff & Bro.—Builder Supply Co.....$118.41
E. Daszkiewicz & Son—Charles and Edna Weber.....$275.00
Jacobson, Ralph H.—Nicholas Putrascaro.....$21.84

SATISFIED JUDGMENTS.

The first name is that of the debtor, the second that of the creditor and date when judgment was filed.

In New York County.

Burger, Morris—H. Cook, May 7, 1925.....$10,175.62

Upton Construction Co., Inc.—J. Einhorn et al., May 21, 1925 (vacated).....$305.75
North River Ins. Co.—Joseph Hahn & Son, Inc., July 14, 1926 (vacated).....$1,750.40
Gaskin, Harry—Textile Trade Co., March 26, 1926.....$158.12

In Kings County.

Somerset Building Co. et al.—David Weber, Oct. 15, 1926.....$536.15
Cedar Bay Realty Corp. et al.—Same, Oct. 18, 1926.....$304.90

In Bronx County.

Hayes, Nicholas—E. D. Murphy et al., Nov. 12, 1917.....$1,000.00

MECHANICS' LIENS.

Filed Saturday, Oct. 30:

In New York County.

7TH AV, 2,172 TO 2,176, E. Deswitts, Inc., against White Craig and Inez Slocum, owners; Hilkiah Craig, owner and contractor; Ross Green & Co., contractor.....$350.00
CENTRAL PARK WEST, 15 TO 20; Louis Straus Hardware Co., Inc., against Central Park and 81st St. Corp. and 320 Central Park West, Inc., contractors and owners.....$139.08
74TH ST, 139 WEST; Charles Edwards against Mary Mulligan, owner; Elizabeth Bigott and Grace A. McMahon, contractors.....$728.00
42D ST, 321 TO 329 WEST; Y. F. T. Contracting Co., Inc., against 351-359 West 42d St. Co., Inc., owner; Lamson Contracting Co., contractor.....$624.65
127TH ST, 141 EAST; Joseph Goodman against Carino Realty Corp., owner and contractor.....$350.00
6TH AV, 959-65, AND 63 TO 69 WEST 54TH ST; Bethlehem Fabricators, Inc., against W. A. R. Realty Corp., owner and contractor.....$115,297.84
MADISON AV, 1,225; Acme Building Material Co., Inc., against Giacomo and Alice Quintano, owners; John Galli, contractor.....$276.70
16TH ST, 329 EAST; Frank Battaglia et al. against Matthew Di Giorgi, owner; Antonio Bonagur, contractor.....$250.00
6T. CLAIR PLACE, s w cor Riverside Park, 50x80; E. Lounes & Bro., Inc., against N. Y. Central R. R. Co., owner; Nard Corp., contractor.....$919.00
PLOT 87, Fox Meadow Estates, Scarsdale; R. J. Sicker Co., Inc., against William F. Ellis and Angela K. Ellis, owners, and Joseph B. Fiore, contractor.....$560
836 SOUTH 10TH AV, Mount Vernon; Dalessandro Perpora et al. against Pasquale Derosa, owners and contractors.....$75
LOT 142 and a portion Lot 49, block 1, Chatterton Hill; Felic Amoriello against Marie C. Balletto, owner, and James T. Balletto, contractor.....$1,977.81

In Kings County.

UTICA AV., 823-33; Peirson Bros. against Bailey Building Corp., owner and contractor.....$5,619.81
WEBSTER AV., s. 375 ft. w. of 1st St; Louis Silverstein & Son against Bentson Realty Co., Inc., and Matmax Realty Co. Inc., owner; Greencourt Const. Corp., contractor.....$6,500.00
FRANKLIN AV., 533; Robert Heller against Helena I. Roach, owner and contractor.....$1,000.00
12TH ST, 1,684 WEST; same against Pauline G. Bonanno, owner and contractor.....$200.00
DOWNING ST., 29; same against Lillian and David Alexander, owner; David Alexander, contractor.....$390.70
17TH ST., 1,663-69 EAST; H. Seskin against Kings Highway Community Corp., owner and contractor.....$365.00

In Bronx County.

MACE AV., s. w. corner Olinville Av., 25x100; Gross Heating Co., Inc., against John Taylor, owners; Samuel Goldberg, contr.....$546.00
EASTBURN AV., 1,766; Re & Ho Realty Corp., Owners, against Harry Klein, owner and contractor.....$15.44

MASTER'S SALES.

MUPRO REALTY CORPORATION. MUTUAL PROFIT REALTY COMPANY. NOTICE OF SALE OF REAL ESTATE IN NEW YORK COUNTY, NEW YORK.

Notice is hereby given that pursuant to a decree of sale made and entered in the United States District Court for the Southern District of New York on the 15th day of October, 1926, in a certain cause in equity pending in said Court, entitled "Charles M. W. Keck, as trustee, plaintiff, against Mupro Realty Corporation, Mutual Profit Realty Company, Samuel Grennon, Annie Grennon, Charles Lutz and Charles Lutz, as executor of the last will and testament of Theodore Lutz, deceased; Alfred John Leggett, Bernhard Schaefer and Josephine Schaefer, May E. Brown, Alfred G. Freeman and Edward F. Oates, as executors of the last will and testament of Elizabeth C. Freeman, deceased; Jean Gillespie, Lucien Meyer, George C. Avery, Adelbert J. Moody, Joseph Kahn, Charles T. Andrews, Arnold P. Avery, Patrick H. Quinlan, Michael J. O'Mara (sometimes designated as Michael O'Mara), Thomas J. Davis, Caroline Depianche, Emil J. Maistre, Marshall A. Avery, Henry H. Denny, Anna L. Meixner, Julius G. Blau, Bernard A. Meixner, George Barrere, Peter F. Curtin, John A. Nolan, Patrick J. Golden, Leon L. Lecomte, Pius Durrse, Dwight Loomis, City of New York, Charles J. Govern, Laura E. Monod, Thomas Jos. Gwynne, Susanne G. Ulrich, Albert G. Clark, Paul Kefer, Catherine Margaret Kelleher, Lillian C. Anderson, Margaret Cerrute as administratrix de bonis non of the goods, chattels and credits of Thomas J. Kavanaugh, deceased; Sarah A. Taylor, Cadelia I. Barrows, Joseph W. Cumming, Thomas W. Hearn, George Conrad Goebner, C. M. W. Keck and George Schaefer, defendants (in Equity E 22, No. 105)," I, John B. Johnston, as Special Master, will sell at public sale at the County Court House of the County of New York, in the State of New York, in which the property is located, on the north steps of said County Court House, on the 15th day of November, 1926, at 11 o'clock in the forenoon, the real estate in said order directed to be sold in the manner and on the terms and conditions stated in said decree and in this notice.

The real estate directed by said decree to be sold is described in said decree as follows:

All that lot of land with the buildings and improvements thereon, in the City, County and State of New York, on "Map of 128 acres of land situate in the 12th Ward of the City of New York, part of the estate of Isaac Dyckman, dec., known as Fort George property," dated Sept. 15, 1868, R. B. Sneeden, surveyor, and filed in the office of the Register of the City and County of New York, Nov. 7th, 1868, as Map No. 697, and distinguished as Plot No. 1, and which is bounded and described as follows: BEGINNING at a point in the center line of a new street laid out by the commissioners of Central Park and designated on said map as Hillside St., at the northerly corner of Plot No. 147 upon said map; thence running northeasterly along the said center line of Hillside St. 166 feet; thence running southeasterly along the southwesterly side of Plot No. 149; upon said map 263 feet 1 inch to the center line of the Eleventh Ave. as laid out by the Commissioners of Central Park; thence running southwesterly along the said center line of Eleventh Ave. as the same bends 156 feet more or less to Plot No. 147, and thence running northwesterly along the northeasterly side of Plot No. 147 on said map 218 feet 9 inches to the center line of Hillside Street, the place of beginning. Excepting therefrom, however, any portion of said premises taken for the opening of Eleventh Ave., now called St. Nicholas Ave., and Hillside Ave. or Street.

Also all that lot of land in the Borough of Manhattan, City, County and State of New York, bounded and described as follows: BEGINNING at a point on the southerly side of Bleecker Street, distant 25 feet easterly from the corner formed by the intersection of the southerly side of Bleecker Street with the easterly side of Thompson Street; running thence easterly along said southerly side of Bleecker Street, 50 feet; thence southerly, parallel with Thompson Street, 125 feet; thence westerly, parallel with Bleecker Street, 50 feet; thence northerly again parallel with Thompson Street for part of the distance through a party wall, 125 feet to the southerly side of Bleecker Street, at the point or place of beginning.

The Special Master may in his discretion or by order of the court or a judge thereof adjourn the sale from time to time by announcement of said adjournment at the time and place appointed for the sale or for such adjourned sale or sales and without further notice or publication may proceed with the said sale or sales on any day to which the same may have been adjourned.

At the opening of said sale on the 15th day of November, 1926, and on any day to which the sale may have been adjourned, the Special Master shall, prior to the receipt of any bids, read or cause to be read a copy of said decree of sale pursuant to which the said real estate is directed to be sold, and exhibit a certified copy of said decree to any person requesting to see the same, and shall make or cause to be made an announcement of the particular parcels of said real estate proposed to be sold at that time and of terms and conditions of said sale in respect to upset prices, deposits and payments and in other respects, and the sale shall be conducted in the manner provided and in accordance with the requirements and subject to the terms and conditions stated in said decree, to which reference is hereby made, and all of which is hereby made a part of this notice, and upon such additional terms and conditions as may be stated in this notice or announced by the Special Master or his duly authorized agent at such sale.

Dated October 16, 1926.

JOHN B. JOHNSTON, Special Master.

FRANK D. PAVEY, Solicitor for Receiver and Auctioneer, No. 31 Nassau Street, New York, N. Y.

STANDARD MERCHANDISE
Which Can Be Reordered
OFFERINGS OF MANUFACTURERS, MILL AGENTS AND CONVERTERS
Listings by contract and special manufacturers only.

Cotton Goods.

"DATTES" Prints, "Oil-tex" shantungine, "Chin-tex" cloth, brocaded rayons, lamé, tussahs, Pallium voiles, M. J. Warner Company, Inc., 67 Leonard.

Silks.

CHARMEUSES, crêpes

REAL ESTATE. REAL ESTATE.

Property Owners *and* Brokers

IF you have and desire to sell improved or unimproved property at a price that will earn a good income or show a good builders' proposition communicate details to us, as we are commissioned by clients to negotiate for such purchases.

PHOENIX FACTORS CORPORATION
New Equitable Life Building
393 Seventh Avenue New York
Telephones: LONgacre 3695-3696-3697-3698

BUSINESS PROPERTY—SALE OR RENT. BUSINESS PROPERTY—SALE OR RENT.

33-37 East 17th St.

17,000 Sq. Ft. Per Floor
BUILDING FACING UNION SQUARE
THROUGH TO 18TH STREET
Contains Two Passenger and Two Freight Elevators
Particularly well suited for
OFFICES and SHOW ROOMS
100% Sprinkler System
Sixth Floor to Rent
MODERATE RENTAL
Lighted on Three Sides and with Eight Skylights
Superintendent on Premises or
HARDEC REALTY CO., 30 BROAD ST. BROKERS PROTECTED

NEW JERSEY—FOR SALE OR TO LET.

NEWARK CHAIN STORES
MARKET 9600 **FEIST & FEIST** *Newark, N.J.*

BUSINESS PROPERTY—SALE OR RENT.

An Unusual Loft
at
20-22 East 46th St.
Opposite the Ritz
Space 20x85
Charles B. Plummer
402 Madison Ave.
Telephone Murray Hill 2890

INDUSTRIAL SPACE FOR LEASE
Waterfront building with space to suit; adaptable for all industrial purposes; railroad connections with ten trunk lines; busy industrial centre, where an abundance of labor is available.
NEW YORK DOCK COMPANY,
44 Whitehall Street, New York.
Phone Bowling Green 9190.

APARTMENTS FOR SALE OR TO LET.
Unfurnished—East Side.

One Room or Two
with Service
The DUANE

MURRAY HILL'S newest apartment hotel. One and two room apartments, each with bath, serving pantry, closets, refrigerator and maid service included in the rent Restaurant room service. Convenient to the professional and shopping districts and yet remote from their noises.

237 Madison Avenue, 37th-38th Sts., On Murray Hill
Reasonable Rentals
Agent on Premises.
Renting and Managing Agents, Potter, Hamilton & Butler, Inc.
Nine East Forty-seventh Street
Phone Vanderbilt 7540

Real Estate Management.
EXPERT management, strict personal attention, low rates; responsible. Clyde Realty, 252 West 42d St. Wisconsin 2810.

APARTMENTS FOR SALE OR TO LET.

Riverside Drive

8 Rooms, 3 Baths—$3,000
9 Rooms, 3 Baths—$3,600
2 beautiful apartments, considered the finest on Riverside Drive.. Embracing every modern convenience. Rooms exceptionally large.
(CONCESSIONS.)
Owner will be on premises Today and To-morrow from 10 A. M. to 5 P. M.
295 Riverside Drive
Corner 102nd Street
Unfurnished—West Side.

Myron Arms
221 West 82d St.
NORTHEAST COR. BROADWAY
A 15-Story Fireproof Building
recently completed
3, 4, 5 & 6 Rooms
2 & 3 Baths
with Standing Showers
REASONABLE RENT
Apply Supt. on premises, or
A. CROSNEY
565 Fifth Ave. Murray Hill 8449

Washington Square
WAVERLY PLACE
Very attractive duplex apartment; huge living room, 32x22; 15-foot ceiling; decoration Italian Renaissance; two master's rooms and bath; maid's room and bath; kitchen; garage space for 1 car; will rent furnished; possession.
12TH ST. (5th & 6th Aves.)
Duplex Apartment, 8 rooms, just completed; will decorate to suit.
R. TELFAIR SMITH, INC.,
11 East 10th St. Stuyvesant 6542

Mortgage Loans.

WE HAVE money for building loans, first, second, third mortgages in Greater New York; rates reasonable. M. Zuckerman, 399 Stone Av., Brooklyn. Dickens 7160.
FIRST AND SECOND MORTGAGES, BUILDING LOANS.
Penn. 8978. SHIVERICK, 1,140 BROADWAY.
MORTGAGES, BUILDING LOANS,
PHOENIX FACTORS, 393 7TH AV.
GUARANTEED first mortgages, yielding 7% Belmuth, Inc. 92-17 Union Hall St., Jamaica.
SPECIAL funds available 1st, 2d; quick action, Box 318, 228 West 42d.
SECOND mortgage money. Lowest rates. S. L. SCHWARTZ, 45 JOHN ST.
SECOND and third mortgage money. Walter H. Lang, 44 Court St., Brooklyn.
ATTORNEY has clients' funds; second mortgages. Greene, Room 437, 152 West 42d.

Mortgage Loans Wanted.

SHORT TERM first mortgages for sale, by assignment. Apply M. J. Kay & Co., Inc., 198 Joralemon St., Brooklyn, N. Y.; M. J. Kay & Co., Inc., 205 Front St., Mineola, L. I.; M. J. Kay & Co., Inc., Westbury, L. I.
DESIRE small purchase-money second mortgages; prefer Manhattan Brooklyn. Cannon, 160 Broadway.
ATTORNEY has several good second mortgages available; quick disposal. R 361 Times.

Houses and Estates.

Manhattan For Sale or Rent.

50TH ST. (near 3d Av.)—Two 3½-story dwellings, 33x100; possession. Lent, 933 2d Av.
72D, EAST—Private house, 12 rooms, refined people, for rent, $333; excellent location; possession; brokers protected. Butterfield 2244.
87TH, 113 WEST — Immediate possession, newly renovated throughout, 11 rooms, three baths; price $31,500; only $9,000 cash required, easy terms; inspection daily 12-2.
147TH ST. (adjoining corner St. Nicholas Av.), 12 beautiful rooms, newly decorated, electricity, parquet floors; all improvements; excellent condition; reasonable rent. Jacob Goodman, 67 West 125th. Harlem 9000.

Houses and Estates.

Manhattan—Bronx For Sale or Rent.

GREENWICH VILLAGE—SACRIFICE, $3,000 cash down; excellent location; five-story brownstone. Watkins 2270.
WEST END AV., 691—Ten rooms, private house; $5,000 yearly. Trafalgar 1515.

Bronx For Sale or Rent.

231TH, 66 EAST—New 8-room, 2½-story brick; private; opposite Van Cortlandt Park; restricted. Phone Fairbanks 3040.
ORLOFF AV., 3,010—100 ft. west of Van Cortlandt Av., one-family, new Colonial brick house, seven rooms, all improvements, double garage; plot 50x100. Owner on premises.
FOR SALE—1,230 Tinton Av., 2-family frame; 15 rooms; 2 stoves, basement; all improvements and oil burner.

Brooklyn For Sale or Rent.

EASTERN PARKWAY, 928—Selling at sacrifice; lot 20x120.7; elaborate 14-room house; near Library; easy terms; immediate possession; brokers protected. Ebin, 100 West 121st St. Telephone Monument 0620.
PARK SLOPE (289 Garfield Place)—½ block from Prospect Park; attractive brick dwelling, 3 stories, steam heat, parquet floors; all improvements; near subways; $20,500. Inspection 10-1 daily.
PARK SLOPE, few doors from park; exceptional opportunity investment or home, 16 rooms, 3 baths; all improvements; upper and lower dining room and kitchen. Yearsley, 155 7th Av.
$10,000—EXCEPTIONALLY well-kept two-family; no basement; brick; Highland Park section. Ketcham Bros., Inc., 129 Ralph Av.

Queens and Long Island for Sale or Rent.

BAYSIDE—For sale, new English type house, garage attached; plot 60x100; centre hall entrance with vestibule, seven rooms, three bedrooms (two master), tiled bath, kitchen and built-in shower; extra tiled lavatory and toilet on first floor; cobblestone fireplace, bluestone hearth; 12 natural shade trees on plot; very classy; honestly built, intelligently planned and rightly priced. For price and terms consult C. B. Rockhill, phone Bayside 2840, 3252.
BAYSIDE, L. I.—Beautiful English-type home, seven rooms, sun porch, situated in exclusive residential section, 2 tile baths, tiled kitchen and floor, metal weather strips, screens, two-car garage; plot 105x100. Call Bayside 2712W for appointment.
HUNTINGTON—1 acre rich soil on State road, 1 mile from village; good 6-room house, adapted to remodel; large barn and garage; lot of fruit and shade; water view; price $5,500. Chas. S. Sammis Jr., 333 New York Av., Huntington, N. Y. Telephone Huntington 1400.
JAMAICA'S finest hill section; $6,350 buys $8,000 house, select neighborhood; driveways; 20 minutes Manhattan; 150-foot bounyard; 5 cent fare; large rooms; steam; parquetry, tiling; $350 cash, $25 monthly principal. McNeece, Corn Exchange Building, Sutphin Blvd., opposite Jamaica (L. I.) Station. Phone Jamaica 8010 daily, Sundays.
MALBA-ON-THE-SOUND.
SALE OR RENT, new 7-room Colonial house, 4 bedrooms, steam-heated sun porch, beautifully decorated and finished; private road; garage; 3 minutes' walk station; yearly lease, $125 monthly; six months' lease with option to buy, $100 monthly. W. Rochester, Phone Flushing 3601.
OZONE PARK, 10,419 102D ST.—12 rooms, 1 family house, 150x100 plot, 4 car garage, living quarters above, the most beautiful place in Richmond Hill.
HOUSE BARGAIN.
$11,250 buys beautiful Dutch Colonial, $13,500 house (Hillcrest) Jamaica's finest residential park, overlooking gold course; large trees, spacious plot; fine garage; brick front; sun parlor, finished in leaded lath; parquetry every room, steam, electricity; tiled kitchen, tiled breakfast room, tiled built-in bath, special tiled shower, fireplace, built-in bookcases; quality day's work construction; paved streets, sewers; near $3,000,000 high school, grammar and parochial schools, surrounded by $30,000 residences; rare opportunity; $1,000 cash, $43 monthly principal. McNEECE, Corn Exchange Bank Bldg., opposite Main Jamaica (L. I.) station, Sutphin Blvd., Jamaica. Phone Jamaica 8010, daily, evenings, Sundays.
GREATEST BARGAIN—Colonial house, 25 minutes Manhattan; large plot, private residence park; artistic decorations; tiled bath, tiled kitchen, fine fixtures, breakfast nook, sun parlor, day's work construction; schools, stores, buses; $6,000; $250 on contract; $250 deed; $25 monthly principal. McNeece, Corn Exchange Bldg., Sutphin Blvd., opp. Maint Jamaica L. I. station. Phone Jamaica 8010 daily, evenings, Sundays.
$8,500—ALL-BRICK HOME.
Elegant home, artistic decorations, sun parlor, tiling (kitchen, bath); built-in bathtub; 3 blocks from 5c fare; near depot; small cash; $25 monthly principal. McNeece, Corn Exchange Bank Bldg., Sutphin Boulevard, opposite main Jamaica L. I. station. Phone Jamaica 8010 daily, evenings, Sundays.
OWNER must sacrifice new 7-room dwelling, only $500 cash required; immediate action necessary. P 536 Times.

Westchester County For Sale or Rent.

LARCHMONT—Charming location near pretty lake, artist's English cottage of solid brick, six rooms, 2 baths; sacrifice. Phone Larchmont 1508 or Tuxis 1845.
MOUNT VERNON, PELHAM, LARCHMONT homes. Write for "Select List." EFROS REALTY CO., 87 Prospect Av., Mt. Vernon.
PELHAM—$14,500.
Four years ago, when building was much less expensive, a builder built for his own occupancy an attractive 6-room Colonial house on a corner plot of a quarter acre; this excellent house is now offered at exact cost to the builder in 1923, $14,500, and terms will be made to suit; it is distinctly a bargain; see for yourself. Call Prince & Ripley, Pelham 1103, for full details and permit to inspect.
PELHAM MANOR—Eight spacious rooms, English type house, just completed; three baths, large plot, 2-car garage; overlooking new Hutchinson River Parkway; price, $38,500; cash, $7,000. Rose, 7 West 45th St., New York. Bryant 2728.
PELHAMWOOD—Modern Colonial, centre hall house and garage, on large corner plot; 8 rooms, 3 baths; convenient to Pelham station on N. Y. New Haven & Hartford Railroad; rent, furnished, $260 month. Call New Rochelle 8566.
SEND for free descriptive list, "Choice Westchester Homes"; splendid selection $12,500 upward. WEISS REALTY CO., Mt. Vernon.
$110 MONTHLY—8 rooms, garage; new decorations, plumbing, electric fixtures; $130 after April; restricted locality; near schools, stations; owner; no agents. 127 Nicholas Av.

New Jersey For Sale or Rent.

BERGEN CO.—Englewood: Fall bargains; new homes $8,500 to $17,000. Send for photo. Chas. H. Reis, Tenafly, N. J.
ENGLEWOOD—FOR SALE.
New frame house, six rooms and bath, electric, water; an exceptional bargain; easy terms; price $6,500. Open Sunday.
WYCOFF MASTEN CO. INC.
12 Depot Square. Phone Englewood 3141.
AT RUTHERFORD, BERGEN CO., N. J.
New, modern home; planned to make work simple and pleasurable; beautifully built; located on private street, near station; large plot; price low; terms $1,000 cash, balance $90 monthly including interest and principal. Call electric car, day.
A. W. VAN WINKLE & CO.,
1-2 Station Sq. Rutherford, N. J.
CLOSING ESTATE — BEAUTIFUL PLOT One acre, fully improved and restricted, shrubbery and trees, adjoins golf course; near station and New York; easy commuting; small payment, balance monthly; exceptional bargain. P. C., P. O. Box 12, Hudson Terminal, New York.
WRITE for free list of beautiful homes, Phelps Manor, West Englewood; $9,500 to $20,000. Hallberg & Everett, Realtors, Bogota, N. J.

Other Sections For Sale or Rent

FOR RENT—Southern plantation house. Winter season, Boykin, S. C., 10 miles from Camden; 6 rooms and bath; milk, eggs and vegetables can be secured on the place; entire management of household, also tutoring school for small children, may be arranged for. Address Mrs. Henry Boykin, 351 Willow St., New Haven, Conn., until Nov 9. After that, Boykin S. C.

Houses and Estates Wanted.

WANTED for client, house of 15 or 20 rooms, suitable for rooming house, between 200th and 206th Sts., west of 7th Av. Benjamin Margolis, 342 Madison Av. Vanderbilt 1700.
CASH for business properties. CHAS. M DE ROSA & CO., 170 WEST 34TH.

Summer Homes.

New Jersey For Sale or Rent.

HACKENSACK (187 Clinton Place)—Sell 9 room house, best residential section Phone evenings Hackensack 3984. L. E. Virgien.

Lots and Land.

Manhattan.

BUILDERS—See me for plots, best locations business, theatres. Geria, 1,476 Broadway

Bronx.

SEDGWICK AV., between Tremont and Burnside, 200 feet frontage by 150 feet deep. P. F. Cusack, 176 West 72d.
WHITE PLAINS ROAD, south of Allerton Av., only 3 plots left; easy terms. Sachs, 38 West 21st St.
SPECULATORS (Pelham Parkway Section) —Corner plot, 100x100, near Eastchester Road; $6,500. Read, 2,290 Jerome Av. Raymond 8200.
ATTENTION, Builders!—Garage and industrial site for sale; good location. See Michel & Pregenzer, 401 Willis Av.

Brooklyn.

WE have choice sites for office buildings in Borough Hall section; prices $500,000 and up. Triangle Realtors, Inc., 795 Rogers Av., Brooklyn, N. Y.

Queens and Long Island.

FOREST HILLS, L. I.—Property to lease for long term, 155 feet on Queens Boulevard and 107 on Windsor Place, Forest Hills, L. I. For particulars call Ashland 3660.

Lots and Land.

Queens and Long Island.

WHITESTONE, L. I.—330 lots near Whitestone railroad; division offered to city for rapid transit line; will sell all to one responsible buyer. Owner, 235 Bayside Av., Flushing.
OCEAN FRONT LOTS.
Only 40 minutes from Broadway and facing one of the finest beaches on the Atlantic coast; both business and residence property; also a few bungalow sites as low as $150 cash, balance small monthly payments. R 290 Times.
ACREAGE BARGAIN—HUNTINGTON; 25 acres, fully developed, road, water, gas, electricity, entrance to property on New York Av.; trolley and bus service; one block from harbor and beach; price $2,200 per acre, including two buildings. For maps and information, O. Mathieu, 152 Tulip Av., Floral Park. Phone 517.
NORTH LONG BEACH—Residential lot, $240 cash; balance easy terms; three minutes from station. T 424 Times.

Westchester County.

BRONXVILLE, CRESTWOOD, SCARSDALE ATTRACTIVE HOMES, SALE, LEASE. Plots for houses, apartments or business. HENRY C. MERRITT, 85 Carpenter Av., Crestwood, 3666 Tuckahoe.
SCARSDALE—100x107; all improvements; free bus service; high elevation; good views; $3,320; easy terms. Write R. J. Fox, 19 West 44th St.

Lots and Land Wanted.

BUILDER wants lots in Bronx, Brooklyn and Long Island; must have subordination; immediate action; principals only; send full particulars. Box R. L., 68 Times.
LOTS, any quantity; Jamaica and vicinity; quick action. Pipe Bros., 9508 Sutphin Blvd., Jamaica. Phone JAMaica 10372.
AM INTERESTED in Jackson Heights and Woodside business or residential lots for speculation; owners only. A 536 Times.
SUITABLE BUILDING LOTS WANTED. TELEPHONE WESTCHESTER 2450.

Real Estate for Exchange.

UNENCUMBERED farm, Kingston apartment house; add cash. Guglielmi, 346 West 46th St.
EXCHANGE made; send your disposal. Chas. M. De Rosa, 110 West 34th St.

Apartment Houses.

Manhattan—Bronx For Sale or Rent.

10TH AV. CORNER (in 40s)—Less than $45,000. Principals, apply Martin-Murtha-Burger, 682 6th Av. Pennsylvania 3304.
13TH-2D AV.—$25,000 cash buys 33-family building; new-law; rental $19,500. Lent, 933 2d Av.
CAULDWELL AV.—24-family, 3s, 4s; newlaw; one mortgage, $42,000 bank; rents $12,750; show wonderful profit; investors. Wilsonia, 1,440 Broadway. Longacre 6608.
BIG BARGAIN, 8-family brick with all improvements; standing mortgage for 10 years; sacrifice, $ 77 Times Downtown.
WEST BRONX apartment, five-story, layout three and four rooms; rent $22,000; price $134,000; cash required $23,000. Principals apply
CHARLES B. VAN VALEN, INC., 100 William St. Beekman 6000.
BARGAIN—Court house, store property; permanent light; 125x100; rent $44,196; $18 room; price $256,000; cash down $20,000; only 1st mortgage $145,000 at 5% per cent, payable $2,900 year, second taken back for seven years amortized $5,500 year. Wildman, 391 East 149th St. Melrose 0124.
WONDERFUL INVESTMENT.
$3,000 cash buys 8-family, hot water, fully rented Bronx apartment; rent $4,000; price $24,500.
NIEDERHOFFER & SOMAN, 152 West 42d St. Wisconsin 2458.
BARGAIN—Corner, East Bronx, five-story, new building, 50x100; rent about $20,000; price $121,000; cash $15,000. Principals apply
CHARLES V. VAN VALEN, INC., 110 William St. Beekman 6000.

Brooklyn-Long Island For Sale or Rent.

FLATBUSH—Excellent return on investment of $35,000 on a finely built apartment house, just completed: one-two-three room apartments, kitchenette, in-a-door beds, incinerators; fully leased for next two years. M. O. du Buen, Inc., 1,184 Flatbush Av., Brooklyn. Buckminister 1900.

Apartment Houses Wanted.

CLIENT will purchase tenements, apartments having no mortgage. Tomkin, 565 5th Av.

Buildings and Factories.

Manhattan-Bronx For Sale or Rent.

FACTORY LOFTS at 735-39 East 9th St., running through block to 10th St.; suitable for woodworking, storage or manufacturing; all conveniences, such as light, heat, sprinkler system, freight elevators; complete steam power plant. Owner and part occupant is moving to L. I. City; also one or more floors to lease brokers protected. Wm. P. Young & Bros., 735 Vernon Av., L. I. City. Stillwell 6470.
CORNER Park Av. and 149th St.—2-story building, 30x80; large store and 10 rooms; suitable for manufacturing, show room or storage; reasonable rent; representative on premises. B. ALBOUM, 501 5th Av., New York City. Murray Hill 3295.
FACTORIES, ANY SIZE, ANYWHERE. GAILLAR REALTY CO., FACTORY BROKERS. 100 EAST 42D ST. ASHLAND 8714.
BUILDINGS, STORES, LOFTS. Mercantile, Warehouse, Factories. Large selection; all sizes. LOUIS SCHRAG, INC., 142 WEST 23D.

Brooklyn-Long Island For Sale or Rent.

FLATBUSH—Finest business corner, stores and suite of offices nearing completion and leased to responsible and high class establishments with substantial yearly increases; first year's income over $33,000. M. C. Brien, Inc., 1,184 Flatbush Av., Brooklyn. Buckminister 1900.
BULKHEADED waterfront with modern fireproof building, 27,000 ft., some yard; central location., Ludden-Corwin-Bronx, 373 Fulton St.
FACTORY building for rent or for sale, 5,000 square feet, driveway; immediate possession; rent $2,100 per year. Call Applegate 3086.
FACTORIES—LOFTS,
187 Montague St., Brooklyn. Triangle 8630.

New Jersey For Sale or Rent.

FACTORIES—Any Size—LOFTS
SALE OR RENT.
I. I. KISLAK, HOBOKEN, N. J. Tel. 7100

Lofts and Floors.

Manhattan-Bronx For Rent.

5TH AV., 298 (corner 31st)—Entire 7th (top) floor, 3,000 square feet; all daylight space; possession now or Jan. 1; reasonable rent; will divide. Ames & Co., 26 West 31st.
7TH AV., 230—Lofts to rent; reasonable rent. Call on Giocarino, Circle 9260.
17TH ST., 15 WEST—Loft, 22x92, MANUFACTURING PERMITTED. Otis elevator; 100% sprinkler; good light See Supt. or phone Cortlandt 2023.
24TH, 121-123 EAST—3,000-5,000 square feet, light lofts; 12-story fireproof building, sprinkler system; minimum insurance rate Apply Superintendent, 118 East 28th St.
29TH, 515 WEST—Up-to-date daylight manufacturing lofts; 50x100. Lackawanna 6235.
47TH, 44 WEST—Second floor loft, new, 20x90; excellent light front and rear; large skylight; reasonable. H. Robinson, Circle 1052.
47TH ST., 26 WEST—New building, light lofts; possession. Bilson, Bryant 6485.
67TH, 15 WEST—Lofts to rent with all improvements; near 5th Av. Inquire Superintendent on premises.

LIGHT LOFTS,
OFFICES AND SHOWROOMS,
122 FIFTH AVENUE.
This is a well kept fireproof building, 100 per cent. sprinklered, low insurance, seven elevators; light manufacturing allowed; all light and Sunday watchman and elevator service; low rents.
SPACE $900 PER YEAR.
SPACE $1,200 PER YEAR.
SPACE $2,200 PER YEAR.
SPACE $3,900 PER YEAR.
131 WEST 24TH STREET.
Lofts for manufacturing and store, $900 to $5,200 per year.
E. SHARUM CO., 122 FIFTH AVENUE.
Room 806. Tel. Watkins 1878.

50X100 LOFTS.
237 LAFAYETTE ST.,
near Spring St. subway station.

11TH AND 12TH FLOORS,
Fireproof; manufacturing; 100% sprinkler. Light on four sides; possession now.
BRETT & WYCKOFF,
385 Madison Av. VANderbilt 3533.

LIGHT LOFT to let, opposite Grand Central Station; suitable light manufacturing, photographer, studio, office; rent reasonable. Inquire Weinberger's, 419 Lexington Av. (43d). Vanderbilt 0037.
TO LEASE—Large meeting hall, only one left in Dyckman section adaptable for business requiring large loft. Kipp, 387 East Fordham Road. Raymond 2424.
LOFTS for rent; size 25x40, 50x40, 75x50, 100x50; reasonable rent; elevators; steam heat; splendid light. See Superintendent, 45-51 Lispenard St., or phone Worth 0800.
Desirable lofts, steam heat, electric elevators. 126 Bleeker St., 25x100.
343 West 26th, 30x54; (200 lbs. capacity). Owner, Wisconsin 0215.
STORE AND BASEMENT to let; steam heat. 70 Grand St. Canal 0540.
LOFTS, stores and business property. Rudnick, 259 5th Av. Madison Square 2941.

Lofts and Floors.

Manhattan-Bronx For Rent.

FACTORY SPACE, CHOICE LOCATION, NOW EQUIPPED WITH LARGE BAKERS' TRAVELING OVENS; over 6,000 sq. ft. in four floor; very desirable for food manufacturers. Apply S. Braun, (Richard Hellman, Inc.), 606 North Boulevard, Long Island City.

Brooklyn-Long Island For Rent.

AINSLIE ST., 96—Loft 40x80, daylight, elevator, steam, sprinkler; near subway. Rudnick Madison Square 2947.
CORNER loft, 3,600 feet, near Williamsburg Bridge. P., 33 Marcy Av., Brooklyn.

Stores.

Manhattan-Bronx For Sale or Rent.

7TH AV. (34th)—18x56; reasonable; immediate possession. Theodore Ludy, 1,476 Broadway.
97TH AV., 35—Exceptionally good future; long lease. Bassers, 24 East 29th.
14TH, 250 WEST—Store to rent. Apply on premises.
45TH ST.—Shop, between 5th and 6th Aves.; reasonable rent. Bryant 3461.
51ST, 21 WEST—Street level store, near 5th Av.; no restaurant $3,000; rear store, $1,000. Murray Hill 1200.
57TH ST. STORE,
25x200 or 25x100.
180 West (between 6th and 7th Avs.)—Valuable frontage on two streets, 56th and 57th; also parlor floor, 57th St. frontage; total available, 5,000 square feet, suitable for pianos, furniture, ladies' wear, high-class restaurant. Apply Administration Office, Carnegie Hall, 154 West 57th St. Circle 1350. Brokers protected.
137TH ST. and Park Av.—3 large stores, left in new building; grocer, dairy or barber.
207TH ST. AND 10TH AV.—Store, large; any business; reasonable. Morningside 2123.
MADISON AV., 1,007—30x56; suitable high-class specialty shop or other business.
MADISON AV., 967 (77th)—Store, suitable tailor, real estate office. Agent premises.
WASHINGTON HEIGHTS stores, prominent business section; reasonable; superintendent, 266 Audubon Av. (179th).
WASHINGTON ST., 184—Building, $185; store only $120; also larger building nearby, $270 month; details. Stanley, Canal 7860.
LARGE, light stores with basements, 1,773-1,781 Leabston Av., 40 feet; north 170th St., between subway entrances at 170th and 171th Sts.; rent $180 each. W. J. Scheer, Columbus 6564.

HOTEL CLARIDGE,
Broadway at 44th St., New York.
Suitable space for doctor, dentist, beauty parlor or broker's office.

HAVE waiting clients for vacant stores. STANLEY-HOWARD CO., INC., 2,061 Broadway, Endicott 5534-5-6.
STORE TO LET—51st, between Broadway and 6th Av., opposite Capitol Theatre. Circle 6136.
STORE (northeast corner West 69th St. and West End Av.)—Very desirable. Apply Supt., 221 West 69th St.
STORE, good grocery, dairy, barber, beauty parlor. Apolster Grocery, 73 West 71st.

Brooklyn-Long Island For Sale or Rent.

BRIDGE ST., 393—Half block Fulton St. between 2 subways and 3 surface lines and all trolley lines; second floor store; prominent location; reasonable rent; no brokers. Apply owner premises.

Other Sections For Sale or Rent.

FOR RENT, Philadelphia, 14rge store, Chestnut St.; 100% location, low rental, 20-year lease; wonderful opportunity. Write or wire Bernard M. Shotkin, 1,201 Chestnut St., Philadelphia, Pa.

Offices.

Manhattan-Bronx For Rent.

5TH AV., 298 (corner 31st)—Attractive daylight offices, $60 up; elevator, steam heat; also entire floor, 3,000 square feet. Ames & Co., 26 West 31st.
5TH AV., 246 (28th)—Furnished private office; telephone, stenographer; $25 monthly. Bruck.
5TH AV., 246—Furnished office, individual telephone, stenographic services, $25 monthly. Bruck.
5TH AV., 353 (Columbia Trust Bldg.)—Desirable offices, reasonable rentals; immediate possession. Inquire Bial, Room 701.
5TH AV., 276—Attractive second floor space, about 2,000 square feet; four windows on avenue. Caledonia 9077.
5TH AV., 500 (corner 42d St.)—Desirable light office for $40 per month. See Mr. Jamieson, Room 205.
7TH AV., 1,878 (near 114th St.)—Office suitable for dentist; $45. See Supt. on premises or phone Cathedral 9645.
8TH AV., 2,480—Dentist's office, established; latest improvements; reasonable rent. Bradhurst 7153.
28TH ST. (Madison Av.)—Desk room, sunny large private office, including service; $15 monthly. Phone Madison Square 2770.
28TH ST., 118 EAST—Offices, skylights and others; 10-story building. Superintendent. Stillwell 6470.
34TH ST. (8th Av.)—Will sublet for $50, a $100 office, overlooking river; November to April. Telephone Miss Schwamm, Ashland 9835.
39TH, 116 WEST—Artist or other professional, to share light, centrally located office; references. Rose, Room 428.
40TH ST., CORNER PARK AV.
Corner, 850 feet, 2 private offices and reception, building 100% rented, will sublease at sacrifice. Baumeier-Baumeister, 17 East 45th. Murray Hill 3816.
40TH ST., 110 WEST—Private offices, very light, all conveniences; central location; with or without service. Suite 1502.
42D ST., CORNER BROADWAY.
Large furnished private office, reasonable to responsible party. Suite 1121, Knickerbocker Building.
42D ST., 7 WEST—Desirable studio; good north light; suitable for commercial artist. 4s. See Mr. Jamieson, 500 5th Av., corner 42d St.
46TH, 6 EAST—Offices and showrooms; furnished and unfurnished; including telephonic, stenographic and all other services; also mailing privileges. Modern Service Co., 4th floor.
48TH, 19 EAST—Parlor floor and attractive offices, single or en suite.
72D, 246 EAST—Attractively renovated parlor floor; doctor, &c.; $150. Butterfield 2244.
50TH, 70 WEST—Office front parlor floor; exceptional light; $75. Circle 3999.
BROAD ST., 25—Half office, furnished, $25; mailing address, $5. Room 1505.
BROADWAY, CORNER 40TH ST.
Furnished or unfurnished corner suite, 1,250 feet, 3 private offices and reception, excellent light; immediate possession. Baumeister-Baumeister, 17 East 45th. Murray Hill 3816.
BROADWAY, 115—Offices, furnished or unfurnished, suitable for lawyers, brokers; cheap rent. E. Smith, Room 1710, 115 Broadway.
BROADWAY, 1,440—All or part, large corner bay suite, facing Broadway and 40th St., divided into four rooms; furnished or unfurnished. Apply Room 2206.
BROADWAY, 925 (or 5th Av. address)—Furnished private offices; best service in city; desk privileges; private office, $15 up; mail, $4. Wm. W. Shaw.
BROADWAY, 1,201 (29th)—Private office, elegantly furnished, $25; private desk, $10-$15; complete service; mail privileges, $5. Brown.
BROADWAY, 1,674—A good, light office in fireproof, two-elevator building; $45 per month. Mr. Hiltonsmith, Room 612.
BROADWAY, 1,974 (Room 25)—Furnished office and reception room; phones, typewriter; $35.
BROADWAY (42d), 1,482—Private office for rent, service. Room 606. Bryant 3613.
CHURCH ST., 50—Furnished office for rent; stenographer and office service. Suite 475.
EXCHANGE PLACE; small furnished office; telephone and service; stenographer available; $60; immediate occupancy; references. R 615 Times Downtown.
FISK BUILDING—Sublet desirable light office rooms with office service. Room 927 Circle 3278.
WALL ST.—Subleases, desirable office; 440 square feet; overlooking East River and bay. F 951 Times Downtown.
WALL ST. offices, monthly; handsomely furnished; desks, mail address, $5. Whitehall 1315
WATER ST., 9, Room 709—Downtown, light furnished, modern building.
WEST ST., 90—Unusual opportunity; 600 square feet, excellently lighted, airy, first-class office space, overlooking Hudson River, for sub-lease; attractive rental. Room 201.
EXCEPTIONALLY light office, 1,200 square feet, fixtures and partitions, 8th floor, Schieren Building, corner Ferry and Cliff Sts. Apply The W. F. Powers Co., 30 Ferry St., New York.

OFFICES,
$20 month and up.
Also a few completely furnished.
236 West 55th St.,
at Broadway.

FOR RENT to real estate broker, accountant or insurance broker, private room in law suite with large window fronting on Broadway; reasonable. Room 700, 31 Broadway. Telephone Hanover 4406.

CLUNY PROFESSIONAL BUILDING.
133 WEST 72D ST.
BETWEEN COLUMBUS AND BROADWAY
Suite of offices for physician or dentist
SEE SUPERINTENDENT.

OFFICE to sublet; suitable for real estate or law offices; 2½ year lease; $2,000 per annum. Silverman, Meltzer, Perlman Corp., 1,440 Broadway, Room 1272.
BEAUTIFULLY furnished offices sublet by real estate operator; Madison Av., whole or part; suitable attorneys, finance, accounting or building. B R 365 Times.
SAVE money, furnished office, telephone, stenographer, $25 monthly. 346 5th Av. Bruck.
OFFICE or part, sublet, reasonable. Albert Cohen & Co., 1,133 Broadway (514).

Offices.

Manhattan-Bronx For Rent.

SAVE MONEY, furnished office, $25 monthly; telephone, stenographer. 346 5th Av. Bruck.
EXCEPTIONAL, suite offices, Broadway front, finest building downtown; reasonable. Helm, 52 Broadway.
FOR RENT—Daylight offices on Broadway near 224 St. in law suite; also use of outer office. Phone Dreyer, Pennsylvania 6150.
OFFICE, PRIVATE, SERVICE OPTIONAL. ROTHBART, 15 EAST 40TH.

Brooklyn-Long Island For Rent.

DENTIST wanted to share doctor's office in Jackson Heights. Phone Stagg 4632.

Desk Room.

Manhattan-Bronx For Rent.

5TH AV., 311 (Suite 209)—Mail address; telephone messages carefully taken; use of desk; $5 monthly. Lexington 9083.
5TH AV., 122 (18th)—Mail, phone, desk service; $5. Room 312. Chelsea 2585.
9TH AV., 509 (near 42d St.)—Mail, telephone privileges, $2.50. Room 901.
5TH AV., 246—Opportunity share furnished office, telephone, stenographer, $15 monthly. Bruck.
6TH AV. (101 West 41st)—$12.50; also private office in a real estate office. Stokes-Weber Co.
34TH, 19 WEST—Desk, $15; private office, $20; phone or mail service, $3. Levin.
42D ST., 151 WEST (corner of Broadway)—Desk with service. Room 815.
42D, 152 WEST (1,220)—Desk, private office, excellently furnished; reasonable.
42D, 233 WEST—Desk in front office; $25; stenographer; telephone. Room 602.
BROAD ST., 25—Half office, furnished, $25; mailing address, $5. Room 1508.
BROADWAY, 170—Bargain; desk room or office space, $25; mailing, $5; complete service; stenography if desired. Room 1906.
BROADWAY, 1,265 (32d St.)—Desk room, $10; immediate possession; references. Room 811.
BROADWAY, 1,457 (42d St.)—Desk space. Room 615.
CHURCH ST., 6 (Room 506)—Large desk; stenographer and telephone; reasonable.
MAIL, telephone privileges, use desk, bulletin listing, $5. 246 5th Av. Bruck.
DESK ROOM, with, without service in real estate office; reasonable. Butterfield 4638.

Business Places (Miscellaneous).

All Sections For Sale or Rent.

WITHIN half block of Vassar College, upper floors suitable for beauty shop or tea room; 1,500 students; reasonable rent; lease. V. Zimmer, Parker Av., Poughkeepsie, N. Y.
GASOLINE station or plots wanted. Manhattan, Brooklyn, Bronx. Walter Loeb. 1,497 Broadway. Suite 813.
VERY light front private office, furnished telephone installed; sublease $50; immediate possession. Room 503, 1,165 Broadway.
VOCAL STUDIO to let. 231 West 51st. Circle 6136.

Business Places Wanted.

GARAGES wanted, New York or Brooklyn; stand investigation; write full particulars by mail. W. A., 208 Times.
LARGE STUDIO, with piano, 2 evenings weekly for folk dancing. R. Bleohsehmidt, 1,495 Nelson Av., Brooklyn.

Apartments Furnished—Manhattan.

Apartments of Miscellaneous Rooms.

23D, 345-7 WEST (Graystone Studio)—Apartments, 2-4-5 rooms, furnished, $75 month up; unfurnished, $55 month up.
44TH, 152 WEST—Now ready, new, beautifully furnished, 3, 4 rooms, shower, tile baths, kitchenette, parquet, maid service.
42ND ST., 325 WEST (The Whitby, "A Home in the Heart of Things")—3 and 4 rooms, kitchenette or kitchen, now leasing for immediate possession; bright, sunny apartment, beautifully furnished; rentals from $140; maid service; valet available; grill serving all meals.
45TH, 341 WEST (HILDONA COURT).
Elevator apartments, 1, 2 and 3 rooms and bath, showers, kitchen, kitchenette, all newly furnished and decorated; $75 to $125 monthly and up. Longacre 3560.
53D ST., 53 EAST—Central Apartment Co., Plaza 8607. Inspected furnished and unfurnished apartments.
57TH, 340 WEST (just off Broadway)—MODERN ELEVATOR APARTMENT HOUSE, NEWLY FURNISHED; MAID, VALET SERVICE; TWO AND THREE ROOMS, BATH; RENT $100 UP.
61ST ST., 10 WEST (Hotel Pasadena, corner

Apartments to Let Furnished and Unfurnished

Attractive apartments on pleasant sites classified by locality.

The New York Times declines to publish deceptive announcements.

25 cents an agate line daily; 70 cents Sunday. Telephone LAckawanna 1000

Apartments Unfurnished—Manhattan

Apartments of One, Two Rooms.
Continued From Preceding Page.

$65 AND UP, MONTHLY
24th St., 241-2-5 West (near Broadway)—Two rooms, kitchenette and bath; all improvements. Apply on premises.

Apartments of Three, Four, Five Rooms.

9TH AV., 1,120, north corner 93d St.—2-room apartment, ground floor, with private entrance on 93d St.; suitable for housekeeping or physician's office; $2,800; also 4-room physician's office, with private 9th Av. entrance, at $3,500. DOUGLAS L. ELLIMAN & CO., INC. 15 East 49th St. Plaza 9200.

11TH ST., 270 WEST (Tudor Arms)—3, 4 rooms, housekeeping; moderate rentals; attractive elevator building near west side express. Phone Stuyvesant 2166.

12TH, 71 WEST—3 and 4 room elevator apartments; moderate rental.

13TH 162 WEST (GREENWICH VILLAGE). Three large light rooms, tiled bath, dinette, modern elevator apartment; $110 up. Supt.

14TH, 411 EAST—Five rooms, Stuyvesant Park section; modern improvements; private house.

15TH, 321 EAST—4 rooms; all latest improvements; private house; Stuyvesant section.

15TH ST., 347 WEST—Entire second floor, three large rooms, electric light, heat; private house.

23D, 337 WEST—3-4 rooms, latest improvements; reasonable rent; see Supt.

25TH, 8 WEST—3 and 5 room apartments, all improvements. Tel. Applegate 9160.

26S—Attractive 3 rooms, pent house apartment; $2,500 per year and 4-year lease. Apply Pell & MacMillan, Vanderbilt 1614.

31ST, 37, 364 WEST—5 rooms on second floor; $90 per month. R. Albouse, 501 5th Av., Murray Hill 3395.

36TH, 138-144 EAST (Murray Hill). Four large light rooms, bath and extra lavatory; exceptional layout; complete kitchen; elevator; rental $2,300. Supt.

36TH, 163 WEST (Murray Hill)—Roof bungalow; 5 rooms, 2 baths; elevator; roof garden; $4,000; 3 rooms $3,600.

40TH, 134 EAST (*Lexington Park*)—Three large rooms, complete kitchen, $1,800; 4 rooms, extra lavatory, $2,500; maids' rooms.

43D, WEST—Physician's suite, suitably arranged, doctor or two physicians; door service after hours; all improvements.

44TH ST., 14 EAST (NEAR 5TH AV.)—Modern and attractive 3 rooms, kitchenette apartments; $100-$125. Apply Supt.

49TH, 18, WEST—6 elegant rooms, 2 baths; Supt. premises. Caledonia 2968.

50TH (near 5th)—Fascinating duplex, living room, opening on roof garden, 2 bedrooms, kitchenette, service. Murray Hill 8324. A.

51ST, 15 WEST—Three-room studio and roof apartment, bath, kitchenette, elevator service; lease. Murray Hill 1200.

52D ST., 224 WEST (off Broadway)—5-room modern elevator apartment, newly renovated; lease; references; reasonable. Apply Supt.

54TH ST., 14 WEST—Large, light four-room apartment, newly decorated; $4,000; electricity, hot water; rent $52. John J. Hoeckh, Inc., 370 West 46th.

57TH ST., 231 WEST—FIVE ROOMS, BATH; ELEVATOR; ALL IMPROVEMENTS; $80 TO $90.

72D, 316-318 WEST—Four-room roof garden apartment, attractively laid out; new building; ideal for studio, bachelor or private family; very reasonable. Agent on premises.

72D, 246 EAST—3-4 room floors in private house; attractively renovated; $300, or $350 for entire house; refined people. Butterfield 2244.

72D, 310-318 WEST—Four large rooms, sublet; new building; attractively laid out. Agent on premises.

72D, 305 WEST—High-class elevator apartments, 3, 4 and 5 rooms, bath.

72D, 223 EAST—Attractive modern 4 rooms; top floor; private house; $1,500.

73D, 171 EAST—3 rooms and bath; first floor; modern improvements; $125 monthly. Telephone Rhinelander 0975.

73D, 306 WEST—Three large, light rooms, kitchen; new elevator building. Supt.

73D, 105 WEST—Five large rooms, 2 master bedrooms; southern exposure. Supt.

76TH ST., 127 WEST—4 rooms and bath, high-class elevator building. See superintendent or phone Louis Rosenberg, Endicott 3488.

76TH, 111 WEST—Two-room studio apartment, private bath, kitchen, suitable artist or music studio; private house.

76TH, 27 WEST—3 rooms, complete service, for physicians; private entrance, 1B.

76TH, 167 WEST—Modern entire floor; spacious, sunny; three rooms and kitchen; closets galore; ready immediately occupancy; $1,500.

82D, 334 WEST—Unusually attractive ground floor, 2 rooms, kitchen, bath; $700.

83TH ST. (between Broadway-West End)—A few 3 and 4 room apartments, bath, large kitchenette; charmingly unique yet thoroughly modern. Thos. Healy, 2,525 Broadway. Riverside 9033.

89TH, 206 WEST—4-5 large, light rooms, modern elevator apartment house. Supt.

89TH, 171 WEST—3-5 large sunny rooms, elevator, steam; $100-$115.

89TH, 315 WEST—4 rooms and bath; suitable for doctor or dentist; inspection invited. See Superintendent or phone Louis Rosenberg, Endicott 3488.

104TH, 115 WEST—4-5 rooms, modern, elevator, steam heat; $90 up.

104TH, 25 WEST—Five rooms, all light, newly decorated; parquet; $75-$80.

106TH, 207 WEST—Doctor, dentist, office; apartment of five rooms, new building, southern exposure; reasonable rent. Schuyler 1573.

111TH, 501 WEST—Elevator apartment, 4-5 rooms, facing cathedral; inspection invited.

119TH, 420 WEST—Attractive 4-5 rooms. Apply premises. Phone Bowling Green 6094.

122D, 515 WEST (near Broadway)—Elevator, 4-5 rooms, facing cathedral; inspection invited.

149TH, 450 WEST (corner Convent)—Elevator, four beautiful rooms, redecorating handsomely; $80.

152D, 631 WEST—4 rooms, high class, elevator; moderate rent.

163D, 448 WEST—4 and 5 rooms, all improvements; very moderate rent.

169TH, 514 WEST—5 rooms, hot water; very moderate rent.

172D, 735 WEST, and 736 West 173d St.—Three and four rooms; rents reasonable. Apply on premises or office, 135 Seventh St.

179D (corner, 165 Audubon Av.)—New, 5 rooms, elevator, modern; $75.

176TH, 74 WEST—3-4 rooms, high class, all improvements; moderate rent.

GRAMERCY PARK.
Attractive three rooms and bath apartments; large rooms; modern improvements; elevator service. M. E. Andrew, 30 East 20th St.

GRAMERCY PARK, 12—To sublease charming 3-room, bath, studio apartment; very large sunny rooms; fireplace; casement windows. Apply Supt.

LEXINGTON AV. (near 58th)—Sublease short or long period; beautiful 4 rooms and bath in new housekeeping apartment; 24-hour service; immediate possession; $200 monthly. Phone Vanderbilt 3027, business hours.

MADISON AV., 1,335 ((94th St.).
3-room and kitchenette; $1,200.

MADISON AV., 714—5-room apartment, new, unfurnished. See Mr. Simmons.

PARK AV., 55—Four rooms and dining section, all rooms western exposure; reasonable; representative on premises. Fred F. French Management Co., Inc., 350 Madison Av. Vanderbilt 6320.

RIVERSIDE DRIVE, 454 (116th St.)—Attractive 4 rooms, bath; $1,300-$1,500.

ST. LUKE'S PLACE, 11—4 rooms, bath; $125 monthly. Inquire above address.

WASHINGTON SQUARE—Three and four rooms and bath; fireproof house; elevator and hall service. VAN VOORST APARTMENTS, 122 Waverly Place.

WEST END AV., 838—5 rooms, ground floor, 2 entrances; suitable for doctor or dentist; reasonable rental.

WEST END AV., 498, CORNER 84TH.
12-story, magnificent building; 3-4 rooms.

APARTMENT NEAR WASHINGTON SQ.
Large garden rear, comfortable living room, old wood-burning fireplace, double and single bedrooms, bath, kitchen.
CHAS. F. BALDWIN,
LOUIS L. BROWNE,
542 5th Av. Murray Hill 4720.

STUDIO apartment covering entire top floor of 51 Washington Square South; very large studio room with good lights; 2 additional rooms, kitchen and bath; this is one of the finest studio apartments in the Washington Square district; elevator service; $250 month; lease.

Apartments of Six Rooms and Over.

8TH AV., 48 (northeast corner 11th St.)—Modern elevator apartment, 10 rooms and 3 baths; southern and western exposure. Apply on premises or telephone manager, Stuyvesant 0946.

24TH, 120 EAST—High-class apartment, 7 rooms, 3 baths, maid's room, fireplace; decorate to suit.

24TH, 125 WEST—Eight rooms and baths; reasonable rent. Apply to superintendent.

120 EAST 31ST ST.
Fireproof building, apartments of refinement. Seven-eight rooms; rent $6,600.

Apartments Unfurnished—Manhattan

Apartments of Six Rooms and Over.

34TH ST., 139 EAST—6 rooms, bath, improvements. Supt. or Louis Carrasco, 736 6th Av. Bryant 3097.

43D, 270 WEST (adjacent Broadway)—6 rooms, bath; all improvements; $75-$80. Janitor on premises, or Ames & Co., 26 West 31st. Lackawanna 1280.

57TH, 125 EAST—7 large, light rooms, southern exposure; high ceilings; three wood-burning fireplaces. Plaza 1653.

58TH ST., 164 EAST—First floor, six rooms, bath, improvements; $1,800. Carrasco, 736 6th Av. Bryant 3097.

66TH, 149 WEST—6 rooms, near Broadway; suitable for large family; rent $75.

72D, 316-318 WEST—6 exceptionally attractive rooms suites; new building; southern exposure; magnificent view of Hudson from every window; must be seen to be appreciated. Agent on premises.

72D WEST—Beautiful apartment 9 rooms, 3 baths; to sublease; family going to Europe; very moderate rental. By appointment, Vanderbilt 4357.

76TH ST., 127 WEST—6 rooms and 3 baths; high-class elevator building. See Supt. or phone Louis Rosenberg, Endicott 3488.

76TH ST., 40 EAST.
Eight large rooms, 2 baths; lease from 5th Av.; 2 open fireplaces, parquet floors, newly renovated; immediate possession; rent $180 monthly. Inquire Supt. on premises.

76TH ST., 150 WEST 76TH ST.
8-9 rooms, 3 baths; high-class 12-story, fireproof apartment house; reasonable rentals. Supt., or William H. Freedman, Whitehall 7540.

79TH ST., 127 WEST—7 rooms and 3 baths; high-class elevator building. See Superintendent or Phone Louis Rosenberg, Endicott 3488.

85TH ST., 103 EAST—6 rooms and 2 baths; modern fireproof building; open fireplaces; $3,000-$3,600; owner management. State Construction Co., Rhinelander 10261.

86TH ST., 345 WEST—6 rooms, new apartments; river views; $2,500 up; immediate possession. Apply on premises.

86TH, 120 WEST—High-class elevator apartment; all light; 8 rooms and bath; moderate rent; inspection invited.

87TH ST., 320 WEST.
10 rooms and bath
in modern fireproof building; four master bedrooms with south and west exposure, ample closets; rent $4,500; possession Dec. 1, 1926. Phone Endicott 6334 for appointment to inspect.

88TH ST., 14 EAST (NEAR 5TH AV.)—Modern and attractive 3 rooms, kitchenette apartments; $100-$125. Apply Supt.

89TH, 305-306 WEST—Exceptional value; 6-8 rooms; elevator apartment.

93TH, 206 WEST—Seven large, light rooms, modern elevator apartment house. Supt.

97TH, 172 WEST—6 rooms, latest improvements; redecorated; half month free; $65.

98TH, 251-253 WEST (between Broadway and West End Av.)—Attractive apartments, six rooms, two baths; nine-story elevator apartment houses.

98TH ST., 315 WEST—7 rooms and 2 baths; elevator building; reasonable rent. See Supt. or phone Louis Rosenberg, Endicott 3488.

98TH, 19 EAST (near 5th Av.)—7 rooms, all improvements; $75. Superintendent.

99TH ST., 311 WEST—7 rooms and 2 baths; fireproof building; reasonable rent. See Supt. or phone Louis Rosenberg, Endicott 3488.

107TH, 300 WEST—7 rooms, 1 bath, ground floor, elevator; newly decorated.

107TH, 230 WEST—6, 7 rooms, newly decorated; reasonable rental. Agent premises.

110TH ST., 515 WEST—7 and 8 rooms in a high class elevator house; fireproof; rent reasonable; ownership management.

111TH ST., 7 WEST—Six rooms, newly decorated; steam; reasonable. Apply Supt.

114TH, 622 WEST—6-room apartment in high class elevator house; rent reasonable. Apply Supt. on premises.

116TH ST., 616 WEST (Riverside and Broadway)—High class, fireproof, elevator; 6, 7 rooms; all improvements; reasonable rent.

144TH (63 Hamilton Terrace, 3 blocks east of Broadway)—Fine neighborhood; elevator, 6 LARGE, OUTSIDE, FOYER, $115.

149TH, 545 WEST—6 rooms, high class; elevator; moderate rent.

150TH (Southwest corner St. Nicholas Av.)—Beautiful Phipps Tenants; 7-8 outside, modern, elevator, redecod. Edgecombe 9537.

150TH (Southwest corner St. Nicholas Av.)—5 rooms, outside; newly decorated.

160TH ST., 655 WEST (6G)—High-class elevator, southern exposure; $120.

163TH ST. (northwest corner Broadway)—Seven rooms, 2 baths, southern exposure. See Supt.

187TH, 515 WEST—6 large, light, all separate rooms, extra lavatory; high-class elevator apartment; beautifully decorated; $90.

AMSTERDAM AV., 1,050 (facing Cathedral)—Elevator apartment; 7-8 rooms; inspection invited.

BROADWAY, 2,465-71 (between 91st-92d)—Near subway; six-room elevator apartments; up to date; $1,500 up. Supt.

CENTRAL PARK WEST, 878 (63th)—8-room elevator apartment; reasonable; inspection invited.

CENTRAL PARK WEST, 435 (corner 106th)—7 rooms, elevator, facing park; concession.

MADISON AV. and 77th St. (Northeast corner)—Eight rooms, three baths, all direct light; bedrooms are free from noise, fire and sound proof; direct light and ventilation on all floors; elevator landings; staircase leading direct to main hall; will decorate to suit. Inquire of Supt., on premises.

MADISON AV., 1,350 (corner 95th; 3d floor)—Eight light large rooms; all improvements; immediate possession. Telephone Atwater 5431.

MADISON AV., 1,070 (61st)—7 unusually large rooms, 2 baths. Supt., premises.

RIVERSIDE DRIVE, 417 (S. E. cor. 116th St.)—High-class fireproof elevator building; 6-8 rooms, 2 baths; corner; unobstructed view of Palisades. Supt. or Cliff Haven Realty Co. Lexington 4240.

RIVERSIDE DRIVE, 276 (S. E. cor. 100th St.)—Corner apartments; 10 and 11 rooms, 3 baths; high-class fireproof building; exquisite Supt., Harted Realty Co., 295 Madison Av. Lexington 4240.

RIVERSIDE DRIVE (SOUTHEAST CORNER 85TH)—OVERLOOKING HUDSON; 7-8-10 ROOMS; UP TO DATE; ELEVATOR APARTMENTS; $2,200 UP. APPLY SUPT.

RIVERSIDE DRIVE, 425 (115th)—Sublet very desirable apartment, six large rooms and two baths; moderate rental. Inquire 1-6 P. M. Mr. Brown, renting agent.

RIVERSIDE DRIVE—Seven and eight rooms, three baths (finest on Drive); owner will be on premises 1-5 P. M. Rockledge Hall, 395 Riverside Drive, southeast corner 103d.

RIVERSIDE DRIVE, 780—Sublet, beautiful 9 rooms, 2 baths, every room facing street; reasonable rent. Apply office of building. Billings 2900.

RIVERSIDE DRIVE, 405 (corner 113th)—8 and 9 rooms, 2 baths, extra lavatory; $2,100 to $2,600.

ST. NICHOLAS AV., 51 (near 112th St.)—Steam heat; 7 rooms; $75; low rents. Apply on premises.

WEST END AV., 498, CORNER 84TH.
12-story magnificent building.
6 rooms, 2 baths, $2,600.
7 rooms, 2 baths, $3,500.
8 rooms, 3 baths, $3,600.
Full commission to brokers.

WEST END AV., 780 (S. E. cor 98th St.)—High-class fireproof building, corner apartment, 7 rooms, 3 baths; attractive rental. Apply Supt. or Cliff Haven Realty Co. Lexington 4240.

WEST END AV., 300 (N. E. cor. 74th)—11 and 12 rooms, four baths and washroom; largest rooms of any apartment on the west side. Inquire agent on premises daily or Sunday.

WEST END AV., 675—Light, airy six rooms, three baths, new apartment house; large closets; sublet. Apply Supt.

WEST END AV. (at 70th)—Beautiful 8-room 3-bath apartment; facing West End Av. Phone Endicott 6015.

WEST END AV., 650—High-class elevator apartment; 6 rooms, bath; inspection.

LOWEST RENT APARTMENTS IN FASHIONABLE SECTION
at 17 and 19 East 96th St., near 5th Av.; elevator apartments of 6 and 7 rooms at $185 monthly; immediate possession. Supt. on premises.

Apartments—Bronx.

Unfurnished.

3D AV., 4,002 (174th)—5 rooms, bath, hot water, electric; $35.

ANDREWS AV., 2,290 (near Fordham Rd.)—3-4 rooms, reasonable rent. See Kipp, 397 East Fordham Rd. Raymond 2424.

BRONX (3,466 Knox Place)—Spacious 4 and 5-room apartments; desirable location; moderate rental; all latest improvements, including cedar closets; Jerome Av. line through Mosholu Parkway, one block west of Jerome Av.

BRONX PARK SOUTH, 600 (East 183d St.)—7-room extra-large front apartment, opposite park; new high-class elevator house; also three and four room apartments; rent reasonable. Inquire Supt.

CLAY AV., 1,382 TO 1,362
(at 170th St., east of Concourse).
Five unusually large rooms and bath; also one large room and bath; $35; built-in garages; two-family house.

SHAKESPEARE AV., 1,487 (172d)—4 beautiful rooms; new building; reasonable; exclusive neighborhood.

SUMMIT AV., 924 (between Ogden-Sedgwick Aves.)—Four rooms, newly decorated; immediate.

Apartments—Bronx.

Unfurnished.

UNIVERSITY AV., 1,610 (near 176th St.)—Doctor's apartment; also suitable for lawyer; consisting of 4 spacious light rooms; new apartment house; fine neighborhood; conducive to good clientele; 8 blocks from Mount Eden station. Jerome 1720.

UNIVERSITY AV., 1,850 (Cornell Court)—3, 4 rooms, $30 room; select tenants.

WEST AV., 1,045-3-4-5 room modern apartments; immediate possession.

WEST AV., 2,722 (north of Kingsbridge Road)—2-3-4-5 room apartments; just completed; all modern improvements.

WOODYCREST AV. (166th St., 3 blocks west Jerome Ave.)—5-6 rooms, outside apartments. Agent, 1,123 Woodycrest Av. Jerome 6180.

MELROSE COURTS.
2-3-4-5-6 ROOM APARTMENTS.
All improvements; reasonable rent.
Corner Folk Av. and 163d St.
APPLY SUPERINTENDENT.
946 Teller Av.

NEW BUILDINGS.
Bailey Av., 3,904, corner 228th St., two blocks east of Broadway subway.
2, 3, 4, 5 ROOMS,
all modern improvements; reasonable rent.

NEW BUILDING.
6,125 BROADWAY, 249TH ST., OPPOSITE VAN CORTLANDT PARK.
2 AND 4 ROOMS FOR RENT.
Inquire on premises daily and Sunday, OR AT 5,708 ALBANY POST ROAD.

DOCTOR'S APARTMENT, five rooms, all outside; 3,806 Bailey Av., corner 228th St. Tel. Kingsbridge 1700.

5 large newly paneled rooms, large foyer, for particular tenants; 1,924 Loring Pl., 2,674 Valentine Av. See Kipp, 397 East Fordham Rd. Raymond 2424.

Apartments—Brooklyn

Furnished.

14TH, 1,034 EAST—Furnished upper floor; 2-family house; 4 rooms; bath, kitchenette, all improvements; 1 block subway station; 15 minutes' city; $20 week; also 2d floor, unfurnished, 6 rooms; bath, garage, enclosed porch; $95 month. Telephone Navarre 9074.

Unfurnished.

68TH, 75 WEST—Seven large, airy rooms, all improvements.

FLATBUSH (1,431 East 12th St.)—5 rooms and sun parlor; upper floor; southern exposure; $85. Dewey 7676.

FORT HAMILTON PARKWAY, 5,829 (ALGIN COURT)—Brooklyn's new high-class elevator apartment; 2-3-4-5 rooms; 2 blocks from B. M. T. subway, 50th St. station. Agent on premises.

PARK SLOPE—Attractive apartment in duplex house; 3 rooms, bath, heat; conservative neighborhood; subway, trolley; only $65. Inspection 9-1 daily, 280 Garfield Pl.

Apartments—Queens & Long Island.

Unfurnished.

ASTORIA.
CASINO COURT APARTMENT.
Three rooms, $60; tiled bath, white shower, living room, kitchen and bedroom.
Four rooms, $80; tile bath, with shower, kitchen, living room, dining room and bedroom; all apartments have just been completely modern improvement. 3,219 Steinway Av., corner Broadway. Tel. Astoria 1189 and Flushing 4431.

JACKSON HEIGHTS.
CHOICE CENTRAL LOCATION.
SEVILLE APARTMENTS.
Live in the heart of Jackson Heights in a wonderfully attractive apartment for $84 to $176.
Three rooms, efficiency of five; living room with "In-a-Dor" bed; chamber with efficiency kitchen with dining alcove; additional conveniences.
Concessions.
(Restricted)
Now Renting.
Directions—Take 5th Av. bus, I. R. T. or B. M. T. to Jackson Heights Station; walk one block west and half block north to property.
Agents on premises.
KEASBEY-DAVIES, INC.

2, 3, 4, 5 BRIGHT, AIRY, SUNNY ROOMS,
designed to eliminate unnecessary housework; ideal for people in business; building constructed with unusual care to ensure tenants' comfort; will be maintained at high standard.
Rent $50 to $95 monthly.
15 minutes from 42d St.; subway at Grand Central marked "Astoria" (or B. M. T. or 2d Av. "L") to Grand Av. station, walk two blocks east, one north. Ellis Holding Corp., northeast corner 5th and Vandeventer Avs., Astoria, L. I. Astoria 0638.

Apartments—Westchester

Unfurnished.

GRASDON HALL, LARCHMONT, N. Y.
Corner Palmer and Franklin Aves.
New English fireproof elevator apartment. One block from station.
2-3-4-5 ROOMS AND BATH.
Complete kitchens, dining alcoves.
ALSO DOCTOR'S SUITES.
Agent on premises. Tel. Larchmont 1090, or Donald Grant, 105 Park Av., N. Y.

FOUR or six rooms in new brick residence; hot-water heat, electric lights and gas supplied. 20 Lansdowne Drive, Larchmont Gardens. Billings 0018.

Apartments—New Jersey

Unfurnished.

EDGEWATER—6 light rooms; bath, gas, electricity; $60. 5 minutes 130th St. ferry. Janitor, 79 Edgewater Place.

Apartments—Miscellaneous

Furnished.

MONTE CARLO (near)—Flat, furnished, 8 rooms, to let or sell; every convenience; finest position. Howell, Palais Radium, A. M. France.

Cooperative Apartments.

COOPERATIVE apartment, Jackson Heights, 6 rooms, 2 baths, for sale; liberal discount to settle estate. The Bank of America, Executor, 166 Montague St., Brooklyn, N. Y.

Apartments Wanted.

Furnished.

ADULT family desires 5 or 6-room apartment (3 bedrooms) for Winter season; above 96th St., near Broadway; references. 63 Lanscape Av., Yonkers 2912.

THREE to five room apartment, by gentleman; must be completely furnished, including piano, silver and linen. X 2310 Times Annex.

46TH, 6-8 EAST—We need for clients three and four room apartments; Winter or longer. Hawtho & Tressler, Murray Hill 1906.

FOUR-ROOM apartment, two bedrooms; Washington Heights. 1,178 Woolworth Bldg.

WANTED 7-12 rooms; East Side. Warren L. Marks, Murray Hill 6521.

Unfurnished.

LIVING room, two bedrooms, bath, kitchen, dining, alcove preferable; will sublease or lease; location between Broadway and Riverside, or Central Park West and Columbus, from 72d St. to 100th St.; answer, full particulars. D 148 Times.

12 ROOMS, 5 baths; East Side; Southwest exposure; sublet; unusually desirable client. Warren L. Marks, Murray Hill 6521.

Moving, Trucking, Storage.

LOADS wanted to and from anywhere within a thousand miles; largest padded dustproof bus vans on the road. Phone Watkins 8726. Wadsworth 3832, nights.

NATIONAL STORAGE, 146 West 90th St.—Storage, van load, $6 per month; moving, packing, shipping; moderate. Schuyler 3393.

CHELSEA 9873. LOADS WANTED.
Boston, Albany, Pittsburgh or en route. Storage, van loads, $6 per month.

MOVE return load way, Boston, Philadelphia, Baltimore, Washington, Pittsburgh, St. Louis. Jefferson 0475.

RETURN-LOAD system, Washington, Baltimore Boston, all points; free insurance.

LARGE new padded van; want contract by week, month. Phone Flatbush 9810.

Furnished Rooms—East Side.

11TH ST. AND UNIVERSITY PLACE (one block East of 5th Av. West of Broadway)—Single rooms, running water, $12 per week, $15 per week double; rooms with private bath, $17.50 per week, single, $25 per week double; lower rates on lease; complete hotel service; roof garden and handball court. Phone Stuyvesant 4961, Hotel Albert.

17TH, 112 EAST—Cozy room, furnished studio fashion, kitchenette, elevator, independent, $40.

37TH ST. (Madison Av.; Hotel Madison)—All outside rooms, private bath, $15; one or two people; use of bath, $10.50-$14; restaurant; block to subway; daily, $1.50 up. Madison Square 1784.

38TH, 39 EAST—Small, light, airy rooms; steam, electricity; elevator; maid service; for gentlemen. Madison Square 4460. Bath.

Furnished Rooms—East Side.

39TH, 39 EAST (MARTHA WASHINGTON)—600 ROOMS; FIREPROOF; A WOMAN'S HOTEL; ROOMS WITH RUNNING WATER, $14 WEEKLY FOR ONE; LARGE OUTSIDE DOUBLE ROOM WITH RUNNING WATER, FOR ONE, $18, $21 FOR TWO; WITH BATH, $21 FOR ONE; $24.50 FOR TWO.

39TH ST. (Lexington Av.; Hotel Rutledge)—Women exclusively; newly decorated room, private bath, $18 up weekly; also room, use of bath, $11.50 up weekly; home with board, $20 up weekly. Ashland 8066.

39TH, 25 EAST—Spacious, charming residential studio; private bath. Caledonia 4096. Kedsmer.

43D, 11 EAST (HOTEL STRATFORD, JUST EAST OF 5TH AV.)—NEWLY DECORATED, FURNISHED, OUTSIDE ROOMS AND SUITES; COMPLETE HOTEL SERVICE, RESTAURANT; WEEKLY RATES; SINGLE ROOMS, $17 UP; DOUBLE ROOMS, $25 UP; TWO-ROOM SUITES, $35 TO $45 UP; ALL WITH PRIVATE BATH. CALEDONIA 4700.

45TH, 15 EAST—The only furnished room at Vanderbilt Hotel; $90; lease until June, 1927; no bath or running water.

70TH—Near subway; resident district; large front room facing south; private house; professional man preferred; $50 month. Phone Butterfield 8337 or write X 2270 Times Annex.

81ST, 33 EAST—Nicely furnished large and small rooms; light kitchenette.

87TH, 17 EAST—Exceptionally comfortable living and bed room; all improvements; gentlemen. Brennan.

90TH ST., at Madison Av. (126st Addition)—Negro decorated furnished room; with adjoining bath, $10 weekly up; rooms with private bath, $12 weekly up; 3 and 5 room suites, $21 to $40 weekly; buses, surface cars, subways; full hotel service; restaurant. Lenox 0272.

ALLERTON HOUSE.
Club residence for men, conveniently located, affording every comfort, with surroundings and service of the select club; lounge, library, squash courts and handball courts; rates $9 to $20 week; transients $2.50-$3 a day; for approved residents only.
40 East 35th St. 143 East 39th St.
22 East 58th St. 302 West 22d St.
New York, Chicago, Cleveland.

MADISON AV., 161 (between 32d-33d Sts.), HOTEL WARRINGTON.
Single rooms, $12 per week up.
Double rooms, $16 per week up.
Beautiful parlor, bedroom and bath suites, $25 per week up; complete hotel service. Caledonia 3630.

MADISON AV., 267 (39th St.)—Attractive 1-2 room suites; steam heat; elevator.

Furnished Rooms—West Side.

7TH AV., 2,053 (near 125d St., Adrienne Hotel)—Large and small rooms, private bath; fine table board; reasonable.

10TH ST.—Large, bright; next bath; gentleman; private family; elevator. Stuyvesant 4018.

11TH ST., 70 WEST—Room next to bath; high-class business gentleman in bachelor's apartment; $8 per week; references; permanent. Call before 2 P. M. or after 5 P. M. O'Dornell.

17TH, 106 WEST—Small; private family; phone evenings. Henderson. Watkins 3154.

29TH, 29 WEST—Select; private bath; hot water, electricity; telephone; $9 up.

51ST, 9 WEST (HOTEL WOLCOTT)—DOUBLE ROOM WITH BATH, $25 WEEKLY FOR TWO.

57TH ST., 106 WEST (RALEIGH HALL), A RESIDENCE FOR MEN.
Attractively furnished rooms with, without private bath or kitchenette; unobtrusive and accommodations with hotel service. $2-$3 DAILY; $10-$18 WEEKLY.

48TH, 104 WEST—Single, light room; neatly furnished; steam, phone; $7 weekly.

49TH, 57 WEST—Comfortable front parlor, private bath, kitchenette; single, separate entrance; suitable 2, 3 people; $22 weekly.

50TH, 65 WEST—Comfortable double room, private bath, kitchenette; $18 weekly; permanent.

51ST, 231 WEST—Single room. Circle 0136.

53D, 326 WEST (corner 7th Av.)—Newly, modernly furnished; centrally located; full hotel service; $11, single; with bath, $14; transients, $2. Hotel Elk.

53D (near 5th)—Handsomely furnished room, suitable for two, private bath, private telephone; excellent service; permanent. Circle 0230.

54TH, 24 WEST—Charming, light room; attractively furnished; no rooming house; $11.

57TH ST. (between 5th and 6th Avs.)—One or two very large rooms, private bath, use of kitchen; corners; reasonable price; only best references considered; business people preferred. Telephone Plaza 2042 for appointment.

58TH, 60 WEST—In modern apartment; refined home; well furnished single room; lady; $10. Phone Plaza 0880.

58TH, 57 WEST—Large front rooms; southern exposure; private family. Plaza 6186.

64TH, 146 WEST—Comfortable room; phone; electricity; single $6, double $8. Cuthbert.

71ST, 31 WEST (apartment hotel)—Newly decorated 1-2 room suites, $12.50 up; full hotel service. Susquehanna 9780.

71ST, 118 WEST—Large room, southern exposure, separate beds, running water; $14.

71ST, 120 WEST—Attractive, large, clean rooms, $12, $14, $18.

71ST, 135 WEST—Large, sunny, steam, twin beds, light-housekeeping; all conveniences.

71ST, 27 WEST—Attractive, large room, twin beds, $14; skylight room, $5.

75D, 116 WEST—Large back parlor with private bath, well furnished; reasonable.

78D, 106 WEST—Nicely furnished large clean rooms; twin beds; $12-$14.

77TH, 102 WEST—Studio room, piano, kitchenette; also double, single rooms. Dodge.

75TH, 102 WEST—Twin beds, lavatory, adjoining bath; 2 men. Dodge.

76TH ST., 25 WEST—Beautiful single room for refined business lady; references.

76TH, 226 WEST—2 and 3 rooms, nicely furnished; maid service; newly decorated.

76TH, 505 WEST—Attractively furnished double room, with, without bath, running water.

77TH, 146 WEST—Large room, private bath, kitchenette, phone, $20 week; references.

76TH (West End)—Large, sunny room, $15; gentleman; strictly private. Endicott 7297.

81ST, 114 WEST—Select new large rooms; twin beds; baths; every appointment.

83D, 60 WEST—Comfortable, medium-sized room, modern improvements; bath adjoining; monthly.

85D, 316 WEST—Bachelor's quarters; necessary conveniences. Endicott 7871.

84TH, 66 WEST—Large, clean, homelike room; modern improvements. Apt. 5W.

84TH, 327 WEST—Large front room, with dressing alcove; private house.

86TH, 74 WEST—Tastefully furnished front suite; excellent heat; refined surroundings. Velor.

85TH, 133 WEST—Nicely furnished large front room; reasonable.

85TH, 207 WEST—Single, running water; $5; other $10; elevator; gentleman.

90TH (subway)—Beautiful rooms; running water, shower; exclusive apartment; gentlemen. Susquehanna 9497.

86TH, 114 WEST—Comfortable room; excellent neighborhood; 'L' and subway stations.

88TH, 157 WEST—Large one-room apartment, tiled bath, kitchenette, with all modern improvements. See Mrs. King between 10 A. M. and 10 P. M.

89TH, 17 WEST—Attractive front, medium room, running water; house with owner.

90TH, 313 WEST—Attractive double room, gentleman; select house; references; $16.

91ST, 33 WEST—Nicely furnished, newly decorated; steam heat; very reasonable.

93D, 4 WEST—Single, double, $7, $14 weekly; hotel accommodations; all new; use them to appreciate. Whitehurst.

94TH, 180 WEST (Apt. 1)—Nicely furnished, light room; 1-2 gentlemen.

97TH, 1 WEST (Central Park)—Newly furnished, decorated, large front rooms, steam heat, running water, elevator, $8 up.

97TH, 170 WEST—Large bedroom, kitchen, business people, reasonable; reference. Dr. Silverstein.

97TH, 229 WEST (Broadway, Apt. 6A)—Express subway station; beautiful outside rooms; large and small; kitchen privileged.

98TH (Broadway)—Large, comfortable room, one or two gentlemen; $10-$12; twin beds; elevator; shower; references. Riverside 7262.

100TH, 237 (west of Broadway)—Two rooms, newly decorated, and beautifully furnished, all improvements; private house; reference.

100TH (2 Manhattan Av.)—Desirable sunny room; business woman or nurse. Evenings, Academy 8396.

100TH, 303 WEST—Double and single rooms, with, without private baths, kitchenette.

102D, 240 WEST—Private family (superior apartment) offers business woman attractive, immaculate single room, adjoining bath. Apt. 11.

103D, 305 WEST—Attractively furnished bright, outside room, elevator. Apt. 5A.

106TH, 211 WEST—Large outside room, suitable one or two; new house. Apt. 2A. Academy 8206.

107TH, 471 CENTRAL PARK WEST.
Beautiful, large, front, sunny room; running water; privacy; improvements; French family; $8. Trailbaut.

109TH, 330 WEST—Lovely single, refined home. Academy 7814, after 6 P. M.

110TH, 207 WEST—Beautifully furnished large room, breakfast optional; elevator; all improvements; $8; homelike. Monument 9069. Apt. 8S.

112TH (Manhattan Av., 253)—Rooms, all improvements; independent entrance; clean, respectable. Post.

113TH ($.840 Broadway, Apt. 6)—Large, sunny room for one, appreciating quiet, cleanliness, comfort, courtesy; $10. Cathedral 9466.

121ST, 430 WEST—Gentleman, outside, double, medium; $12.50-$9-$6.50. Apt. 41.

121ST, 581 WEST—Attractively furnished double and single; elevator; phone, running water; $15 and $8. Apt. 3E.

Furnished Rooms—West Side.

122D, WEST—Large, corner, sunnily furnished, twin beds, bath, privileges. Wadsworth 4087.

AMSTERDAM AV., 2,373 (near 126d)—Living room, bedroom, kitchenette; piano; private family; suitable for 2 gentlemen; one flight up; $12 week. Monument 1502.

BROADWAY, 2,647 (100th)—Light, double, single; running water; cooking; business people. Schutter.

BROADWAY, 2,465—Large parlor, alcove; well furnished; couple, 1 med. Apt. 12.

CENTRAL PARK WEST, 426—Attractive room; water, bath, steam, electricity; small, private, American family; $6 (Union). Academy 8389.

CLAREMONT AV., 300 (134th, West)—Bedroom, living room and kitchen; also single; all outside rooms; elevator. Apt. 61.

RIVERSIDE DRIVE, 530—Beautifully furnished rooms, $6 up; one facing Hudson, $12; two facing Hudson, suitable 2-3, $20; 126th Broadway subway. Supt.

RIVERSIDE DRIVE, 322—Attractive sunny room, overlooking Hudson; quiet, refined surroundings; kitchen privileges; references. Apt. 6S. Riverside 9370.

RIVERSIDE DRIVE, 97 (Apt. 1 N. W.)—Large desirable front room; twin beds; handsomely furnished; facing Riverside Drive; suited for one or two.

RIVERSIDE DRIVE, 34 (96th)—Front room, private bath; smaller, double or single.

WEST END AV., 350 (102d St.), near Broadway subway—Elevator, parquet floors, single and double rooms; thoroughly renovated; new furniture; moderate rates; selected clientele.

WEST END AV., 411 (80th)—Beautifully furnished, artistic, immaculate, cozy rooms, $13-$14; business people only; must see to appre

Situations Wanted—Male.

Continued From Preceding Page.

YOUNG MAN, 23, reasonably familiar office details, construction work; knowledge real estate, mortgages, purchasing, stock, costs; executive ability; good connections; $35. J 3 Times.

YOUNG MAN, German-English correspondent, bookkeeper, intending to go to South America next year, wishes connection with concern in whose employ he can continue while abroad. 49 Times 103 Broadway.

YOUNG MAN, 21, with three years' inside and selling experience, now employed, seeks better connection. A 1150 Times Harlem.

YOUNG MAN, age 22, experienced stenographer, desires position offering opportunity to learn a business; splendid references as to ability, punctuality, &c. G 579 Times.

YOUNG MAN, 22, good education, desires position with advancement; knowledge of correspondence, typing, advertising. E 780 Times Downtown.

YOUNG MAN, 20, intelligent, good character, appearance, desires position where a conscientious, honest, reliable man will find it worth while. M 645 Times Downtown.

YOUNG MAN, 23, college education, desires connection with reputable concern; Protestant; salary; no canvassing. Wickman, 765 West 84th.

YOUNG MAN, 27, college graduate, business experience manufacturing and wholesale firms, desires position; excellent references. E 78 Times.

YOUNG MAN, 23, knowledge of bookkeeping and salesmanship, desires position where advancement depends upon ability. J 474 Times.

YOUNG MAN, 23, Christian; well educated; wishes position as general office worker. Hoffman, 59th St., Woodside, L. I. Havemeyer 4750.

YOUNG MAN, 23; high school graduate; 5 years' experience, order department, correspondence, export; executive ability. C 323 Times.

YOUNG MAN, formerly security salesman, desires selling connection with reliable concern; salary or drawing account. E 563 Times.

YOUNG MAN, 19, Sabbath observer; high school graduate; general experience; dependable; willing learn trade. B 761 Times Downtown.

YOUNG MAN, 25, good education, successful selling, office and stock experience, desires position; best references. C 321 Times.

YOUNG MAN, 24, expert stenographer, admitted to New York Bar, desires position offering future. J 491 Times.

YOUNG MAN desires evening position after 6 o'clock; not afraid of work. M 647 Times Downtown.

YOUNG MAN, aggressive, energetic, desires live-wire connection; sales and mercantile experience. E 562 Times.

YOUNG MAN, 22, desires inside position; try anything legitimate with advancement; 11 years' experience; references. G 577 Times.

YOUNG MAN, 21, high school graduate, knowledge of real estate, desires connection with active organization. E 566 Times.

YOUNG MAN, college student, desires position evenings at anything legitimate. G 494 Times.

YOUNG MAN to work evenings, starting at 7:15. Phone Wisconsin 6421. Marcus.

YOUNG MAN, 23, college education, ambitious, desires office position. G 522 Times.

CURTAILING expenses, we desire to place a capable employee, familiar with accounts, office and traffic procedure; married, honest, steady, energetic. A 810 Times Downtown.

Help Wanted—Female.

ADDRESSOGRAPH OPERATOR—A capable young woman to operate electric-driven addressograph and hand-operated graphotype, also stencilla, &c.; with or without experience; congenial surroundings, in a long-established downtown savings institution, with opportunity for advancement; state age, religion, schools attended, experience and salary expected. Address A. O., 695 Times Downtown.

ASSISTANT BOOKKEEPER, with knowledge of stenography and typewriting; must have at least 3 years' experience. 2246 Times Annex.

ATTENDANTS for country sanitarium; mental cases; middle aged women preferred; wages $60 monthly. Apply office, Belle Meade Sanitarium, 666 Madison Av., 8 to 4 P. M., Tuesday, Thursday, Saturday.

BILL CLERK, experienced on Elliott-Fisher machine; must be good at figures. Lidz Bros., 30 West 26th St.

BOOKKEEPER,

experienced, preferably with knowledge of cost work; excellent working conditions; must live in vicinity; in reply state age, experience and salary desired.

CONDE NAST PUBLICATIONS,
GREENWICH, CONN.

BOOKKEEPER - SECRETARY, experienced, responsible person, well educated, for jewelry, silverware and antique concern; write stating full particulars and salary. R 433 Times.

BOOKKEEPER-STENOGRAPHER, thoroughly experienced, general ledger, excellent penmanship, rapid stenographer, for wholesale dress house. Dorothy, 32 West 32d.

BOOKKEEPER, thoroughly experienced, knows typing; stenography; Upper West Side. Papish, 292 Madison Av.

BOOKKEEPER'S ASSISTANT with knowledge of stenography. R 325 Times.

CANVASSERS—Real estate, pleasant work; no selling. Call

CASHIER and appointment lady, pleasing personality, for high-class hairdressing establishment; experienced. Alexandre & Emile, Inc., 18 E. 53d.

CASHIER for retail ready-to-wear shop; must be able to work comptometer; Apply giving references and salary. R 454 Times.

CLERKS,

BETWEEN 17 AND 25 YEARS OF AGE,

EXPERIENCE UNNECESSARY;

HOURS 9 A. M. TO 5 P. M.,

SATURDAY HALF DAY;

STEADY ADVANCEMENT IN PAY.

ALL HIGHER POSITIONS

FILLED BY PROMOTION.

APPLY

NEW YORK TELEPHONE COMPANY,

ROOM 206,

140 WEST ST.,

NEW YORK CITY.

Closing Hours for Advertisements

Daily Edition

Real Estate, Steamships, Resorts and Business page display advertisements must be received before 5 P. M. on the day preceding publication; all other advertisements before 6 P. M.

Lost and Found, Deaths, Marriages and Births accepted until midnight.

Sunday Edition

WEDNESDAY, 6 P. M.—Schools, Steamships, Hotels, Resorts, Amusements.

THURSDAY, MIDNIGHT—Display Apartments and Real Estate with cuts photographs matrices or drawings.

FRIDAY, 3 P. M.—Editorial Section.

FRIDAY, 5 P. M.—Undisplayed classified, Business Opportunities.

SATURDAY, 1 P. M.—Undisplayed classified, subject to omission.

Rotogravure picture sections, Book Review and Magazine Sections, suburban picture sections—Midnight Tuesday, 13 days preceding date of publication.

Classified Advertising Rates

Minimum space 2 lines. Agate line of 6 words

Situations Wanted	40c
Furnished Rooms, Rooms Wanted	50c
Boarders and Board Wanted	50c
Help Wanted	70c
*Salesmen Wanted	70c
Lost and Found	60c
Real Estate, &c., Daily, 45c; Sunday	70c
Apartments to Let and Wanted, Daily	65c
Apartments to Let and Wanted, Sunday	70c
Country Board	65c
For Sale	70c
Automobile Exchange	70c
Agents Wanted	80c
Mortgage Loans	90c
Employment Agencies	90c
Public Notices	$1.00
Business Opportunities	$1.00
	Per Word
Buyers' Wants, Offerings to Buyers	15c
Book Exchange (Sundays)	12c

Errors avoided by delivering advertisements in advance of closing time.

Telephone LAckawanna 1600.

In salesmen advertisements basis of compensation, either salary or commission, and article or service offered must be stated.

Reward of $100 offered by The New York Times for information leading to arrest and conviction of any one inserting a fraudulent advertisement in The Times.

Offices of
The New York Times

Times Building	Harlem
Times Square	127 West 125th St.
Subway Level	Brooklyn
Times Annex	399 Washington St
45d Street	
West of Broadway	Bronx
Downtown	2,999 Third Ave.
1 Beekman St.	(149th St.)
Wall Street	Fordham
195 Broadway	199 E. Fordham Rd.

Help Wanted—Female.

CASHIERS,

STERN BROTHERS,

WEST 42D ST.

WITH TURNROOM EXPERIENCE.

APPLY SUPERINTENDENT'S OFFICE,

9TH FLOOR.

CLERICAL WORKERS.

Good opportunity for beginners.

We prefer girls without previous experience.

Positions for beginners are in

MAILING,
ORDER,
BILLING
AND FILING DEPARTMENTS.

Good surroundings and promotion assured dependable workers to higher-paying positions.

Excellent cafeteria, where luncheon is served at cost.

All applicants under 18 years of age must bring proof of age. Employment Dept., 8:30 to 10:30.

NATIONAL CLOAK AND SUIT CO.,

215 WEST 24TH, CORNER 7TH AV.

GIRLS.

THREE
EMPLOYMENT
OFFICES

WILL BE OPEN FROM
9 A. M. TO 5 P. M. ON

ELECTION DAY,
Tuesday, Nov. 2,

to interview young women who are desirous of obtaining telephone work.

27TH ST. AND BROADWAY, N. Y. C.
150TH ST., NEAR 3D AV., N. Y. C.
or
WILLOUGHBY ST., COR. LAWRENCE,
BROOKLYN, N. Y.

NEW YORK TELEPHONE COMPANY.

HEAD of workroom, experienced woman to take charge of workroom in high-class ready-to-wear shop; state fully experience, denomination, salary. R 444 Times.

INSURANCE CLERKS, fire, experienced on home office brokerage accounts; give full details as to age, nationality, past experience and compensation expected. X 2256 Times Annex.

LADIES—Large house-selling organization, in Jamaica, with finest selection of moderate-priced homes, offers splendid opportunity to sub-agents to earn big holiday money; if you have one friend or more who desire to purchase a home containing real honest value, in Jamaica, Hollis, Bellerose or Flushing, then answer this advertisement; commission paid immediately. P. D., Box 618 Times Downtown.

MENDERS, experienced on knit goods or crochet knitted neckwear. Bellwin Knitting Co., Bush Terminal Building No. 1, 260 37th St., Brooklyn, N. Y.

MODELS,
SIZE 16,

EXPERIENCED, TALL, STYLISH, ATTRACTIVE.

A. TRAINA & CO.,
126 MADISON AV.

MODELS,
JUNIORS, SIZES 14 AND 16;
high-class dresses; good pay; experienced only; attractive. Call after 9 A. M.
BASS & GROSS,
650 7TH AV.

MODELS,
dresses, size 16; must be attractive, tall, experienced; salary commensurate to ability. Call Room 403, 172 Madison Av.

MODELS, SIZE 16, GOOD APPEARANCE; PERMANENT EMPLOYMENT. ROSENSTEIN, 44 WEST 56TH.

MODELS; tall and attractive for fashion work; sizes 16 and 36. Warsaw & Co., 332 7th Av.

NURSES, registered New York, for suture work, operating room; $110 month, with maintenance. Apply Directress Nurses, Jewish Hospital, Classon and St. Marks Av., Brooklyn.

NURSE, operating room, registered; day duty. Apply Brownsville East New York Hospital, Rockaway Parkway, Av. A, Brooklyn.

NURSE, obstetrical, graduate, working supervisor, understanding delivery; nights; experienced; salary, maintenance. Bronx Maternity Hospital, Grand Concourse, 169th St.

NURSES, undergraduates, for day duty. Apply Brownsville East New York Hospital, Rockaway Parkway, Avenue A, Brooklyn.

NURSES' AIDES. Apply Directress Nurses, Jewish Hospital, Classon, St. Mark's Av., Brooklyn.

OFFICE WORK, general; attractive, intelligent girl; $18 to start, with good chance for advancement. Call Monday morning after 10 o'clock. Room 816, 152 West 42d.

OFFICE ASSISTANT; $20; bright beginner; knowledge of stenography and bookkeeping. Bonnell Electric Co., 194 Chambers St.

PHOTOGRAPHER wants refined young girl, who is interested, to assist in laboratory; state age and salary. R 297 Times.

SALESLADY, PREFERABLY EXPERIENCED IN HOSIERY OR UNDERWEAR. CAN SECURE PERMANENT POSITIONS AT GOOD SALARIES. KAISER STORE, 473 8TH AV.

SALESLADIES,
experienced, corsets, hosiery, underwear or infants' wear; advancement; steady; good salary. L. Berger, Broadway at 146th St.

SALESLADIES (3), over 30; $4 day; ladies' wear; experience unnecessary; also part-time. 9th floor, 36 West 32d.

SALES PEOPLE, attention to this very important ad.; our method of taking prospects in a de luxe bus, giving them dinners at a fine hotel and returning them to New York all at our expense, has proven a very successful way of selling lots near a marvelous beach for less than $200 per lot on small terms; many of our sales people are making the most money they ever made in their lives simply by following our instructions; we need a few more ambitious ladies, and they can work all Winter in our Bus Excursion Department; the highest commissions are paid promptly and we furnish the sales managers to close the sales. See us at once for particulars. Mr. Jackson, Suite 302, at 1,400 Broadway.

SALES REPRESENTATIVE—A high-class dress manufacturer wishes the services of a sales representative to interview a limited number of city buyers; must be attractive and model size; salary, commission. R 346 Times.

SALESLADY, experienced, millinery and novelties; references. Apply 10-5, 2,220 Broadway (54th).

SALESLADY—Retail dress department, 9th Av. experience. Gown Shop, 104 West 57th St.

SALESWOMAN, high-calibre woman, experienced in selling exclusive clientele, for first-class ready-to-wear shop; state experience, religion, salary. T 421 Times.

Help Wanted—Female.

SALESWOMEN.

One of the largest realty developers on Long Island has an opening for three women with high-class experience; large commissions paid while in training.

Call between 10:00 A. M. and 12:00 Noon.

Tracy, Pearl & Company, 369 Atlantic Av., Brooklyn, N. Y.
Opposite L. I. Depot.

SALESWOMEN,

MILLINERY,
FURS.

Excellent opportunity for experienced saleswomen who are accustomed to handling high-class clientele in retail women's specialty shop; permanent positions to those who qualify. Apply Supt., 5th floor, 37th St. entrance.

STEWART & CO.,
5th Av. at 37th St.

SALESWOMAN—Specialty clothes shop desires high-class saleswoman, with some experience in road work, visiting outlying cities; state full particulars, salary, denomination. R 402 Times.

SALESWOMAN, experienced, for retail trade in our wholesale showrooms, full or part time arrangements; salary and commission. Pictorial Coat and Dress, 366 5th Av.

SAMPLE GIRL—Ribbon house; state experience and salary. R 452 Times.

SAMPLE hands on high-grade tailored dresses. K. I. Litwin, 525 7th Av.

SECRETARY-STENOGRAPHER, MUST BE A FRENCH CORRESPONDENT, ABLE TO TRANSLATE FRENCH INTO ENGLISH AND ENGLISH INTO FRENCH; AN EXCELLENT SALARY WILL BE PAID TO ONE WHO QUALIFIES; STATE AGE AND EXPERIENCE. R 249 TIMES.

SECRETARY-STENOGRAPHER, must have knowledge of insurance broker's details; reply in own handwriting stating experience and salary desired. R 619 Times Downtown.

STENOGRAPHER

with some experience; excellent opportunity; high school graduate preferred; must live in vicinity; in reply, state age, experience and salary desired.

CONDE NAST PUBLICATIONS,
GREENWICH, CONN.

STENOGRAPHER in law office; well educated, refined woman; legal experience and able to take rapid dictation; answer in own handwriting, stating age, religion, experience and salary. B 779 Times Downtown.

STENOGRAPHER, experienced, able to relieve busy executive of detail work; to receive additional help; must state full particulars as to ability, experience, &c. R 304 Times.

STENOGRAPHER, experienced, for production department in Brooklyn manufacturing concern; $22 to start; state religion and experience. Box E. K., 370 N. Y. Times Brooklyn Branch.

STENOGRAPHER-SECRETARY; new company; advancement and raise in few weeks; unlimited opportunity; salary, $15. Apply after 12, 1,074 Broadway, Room 504.

STENOGRAPHER wanted for uptown office; write giving experience and salary desired. R 455 Times.

STENOGRAPHER and assistant bookkeeper, for retail ready-to-wear office; apply giving references and salary. R 451 Times.

STOCK GIRL, experienced, to take charge of stock boook; steady position. Claire, 180 West 46th St.

SWITCHBOARD OPERATOR; neat; dial experience; steady position. Kramer Brandeis, 199 Madison Av.

TYPIST, bill clerk; salary $16; state qualifications. R 456 Times.

WOMAN,

High-class, well-educated woman, for educational sales work; $25 per week to start; one who can leave city preferred. T 435 Times.

WOMAN, under 40; a new plan that fascinates and educates young people in the Bible and world's great sacred art offers rare opportunity to educated women for permanent position in exclusive territory; opportunity to spend Winter months in the South; generous compensation with drawing account, commission, bonus and transportation. For appointment telephone Mrs. Katherine Steffner, Columbus 7400.

YOUNG LADY, experienced billing by hand; office details; neatness and good penmanship required; call between 9 and 12, Monday. Hauser Well, 224 West 35d.

WOMEN to sew braid on parchment shades. Warner Lamps, Inc., 18 West 18th St.

HOUSEHOLD HELP WANTED

35 cents an agate line. Telephone LAckawanna 1600.
Special attention given to Household Help Wanted advertisements at Subway Level Office, Times Building.

Female.

CHAMBERMAID, laundress, private family; references; wages $75 to $80. Rhinelander 3706 from 9 to 11.

COOK, good, must understand German cooking; private family; reference required. Ring upstairs bell, 7 East 93d.

COOK—Also chambermaid, waitress; references; apply (Apt. 5A) 1111 Park Ave.

GENERAL HOUSEWORKER, white, part time mornings; 6-room apartment; reference. Apt. 8B, 346 West 90th. Phone Schuyler 9404.

GOVERNESS, German, speaking English, experienced, strict disciplinarian, for position out of town to care for four school children, ages 9 to 12; good home; high salary; write for appointment, stating experience and salary desired. R 350 Times.

GOVERNESS, experienced, refined, young; for girl 4½ years in kindergarten mornings; best references. Call Monday, 9:30 to 11:30 A. M., 7 to 9 P. M. 500 West End Av., Apt. 10C. Phone Trafalgar 7073.

HOUSEKEEPER—Business couple, must be clean girl, good cook; private room, pleasant surroundings assured. Call Roley, 2,828 Broadway.

HOUSEKEEPER, general, white, cook, two in family. Call Neuringer, 535 West 110th St., Monday.

HOUSEWORKER, cook, white, half time, late afternoon, early evening; cook, serve dinner, keep small apartment; float; two adults; good wages. Murray Hill 4747.

HOUSEWORKER, girl or woman wanted for cooking and general housework; must be experienced; good pay. Mrs. John Dritz, 1,064 Clay Av., Bronx. Jerome 2416.

HOUSEWORKER, experienced, afternoons; cooking, washing, cleaning small apartment 2 adults. Cathedral 1473.

HOUSEWORKER, young girl, for light housework; plain cooking. 43 West 46th St.

HOUSEWORKER, general; white; plain cook; sleep out. Atwater 1844, 9-1 Monday.

LAUNDRESS, white, in the 50s, east side, one day each week; city reference. G 1010 Times Annex.

MAID for small family one baby; one seeking good home preferred. Mrs. Peck, 62 East Walnut St., Long Beach. Phone Long Beach, 1142.

Help Wanted—Male.

ACCOUNTANT, assistant to C. P. A.; N. Y. U. student or graduate preferred; permanent; state salary and experience if any. S 941 Times Downtown.

ACCOUNTANT, junior, typist with certified accountant, 152 West 42d, Room 1227.

ALTERATION MANAGER,
WOMEN'S APPAREL.

Opportunity for experienced alteration manager, capable of directing and supervising large force. Apply Supt., 8th floor, 37th St. entrance.

STEWART & CO.,
5th Av at 37th St.

AUTHORITIES,

STERN BROTHERS,

WEST 42D ST.

EXPERIENCED MEN THOROUGHLY ACQUAINTED WITH AUTHORIZING CHARGE ACCOUNTS.

APPLY SUPERINTENDENT'S OFFICE, 9TH FLOOR.

Help Wanted—Female.

TELEPHONE OPERATORS.

STEADY ALL-YEAR EMPLOYMENT.

GOOD SALARY TO START.

FIRST INCREASE AT END OF ONE MONTH.

FURTHER INCREASES AT FREQUENT INTERVALS.

ALL HIGHER POSITIONS ARE FILLED THROUGH PROMOTION.

WHERE TO APPLY
IN NEW YORK CITY:

37th St., corner Broadway,
60th St., corner Lexington Av.,
145th St., corner Broadway,
180th St., near 3d Av.,
25 West Houston St., near Broadway.

IN BROOKLYN:

945 Flatbush Av., near Church Av.,
2,111 Coney Island Av., near Avenue R,
81 Willoughby St., corner Lawrence,
560 Nostrand Av., near Fulton St.,
8,971 163d St., Jamaica, N. Y.

NEW YORK TELEPHONE COMPANY.

TYPIST, 130, rapid and intelligent, Jewish Biographical Bureau, 1,400 Broadway, Room 431.

TYPIST, rapid, wanted in downtown insurance office; write experience, salary, religion. V 604 Times Downtown.

Metropolitan Life Insurance Company,

CLERKS AND TYPISTS WANTED.

Girls, 17 years of age or over, wanted for permanent positions; no business experience required.

HOURS 9:00 to 4:30,
SATURDAY, 9:00 to 12:00.

LUNCHEON SERVED FREE.

Free classes in stenography, typewriting, comptometer operating and business English.

ADVANCEMENT IN SALARY AND POSITION MADE ON THE BASIS OF MERIT.

QUALIFIED APPLICANTS WILL BE STARTED IMMEDIATELY.

Apply any day between 9 and 4,
Room 1, 1 Madison Av.

STUDENT NURSES wanted; Nassau Hospital, Mineola, L. I.; registered training school; 40 minutes from New York City; 2 years', 4 months' course; complete training; well qualified instructors; three weeks' vacation; uniforms furnished; high school or equivalent required; after preliminary term an allowance of $25 a month besides uniforms and books given; class entering in January. Address Principal of the School of Nursing, Nassau Hospital, Mineola, L. I.

SPANISH instructor, woman, Latin-American preferred, to live with family and teach Spanish to family only; pleasant state of residence, education and salary expected. Send photograph with application to W. Windsor, Box 335, Point Pleasant, W. Va.

TEACHER, Isaac Pitman, evenings only; permanent position. Alpha, 2 Sumner Av., Brooklyn.

Employment Agencies.

SECRETARIAL PLACEMENT BUREAU,
500 5TH AV. (42D),
SUITE 507-8.

Secretary-steno. to vice president.....$35
Receptionist (Wash., D. C.), similar exp., in photo. studio.....$150
Social secty. and maintenance (L. I.).....$150
Typists, clks, sevl interesting openings...$25, $30
BOOKKEEPERS, STENOS.....$30

PERSONNEL Placement, 12 East 41st—Steno.-sec., film cty., some legal exp., $35; steno., $22-$30; typists, $15-$25; secys., women, attractive appearance and personality, wholesale exp., $35; interior decorations, Ell.-Fish. biller, $25; clerks, $18-$20.

CLARK AGENCY, 5 Beekman Street—Permanencies with reliable concerns; stenographers, bookkeepers, Burroughs, Ellis, Elliott Fisher and Dictaphone operators; clerks (high school), beginners and experienced.

SECRETARY - STENOGRAPHER, translate German letters, $90; dictaphone, $25. Lounsbery Agency, 12 John St.

STENOGRAPHERS, bookkeepers, clerical; numerous positions. Van Tyn Agency, 1 West 34th St.

Instruction.

DESIGNING, millinery, dressmaking, drafting, pattern cutting thoroughly taught; individual instruction; day and evening classes; established 1878; visitors welcome. Bryant 8095. McDowell School, 71 West 45th.

PIANO instruction to advanced pupils; also beginners. Aimé Berger, 24 West 83d.

HOUSEHOLD HELP WANTED

35 cents an agate line. Telephone LAckawanna 1600.
Special attention given to Household Help Wanted advertisements at Subway Level Office, Times Building.

Female.

MOTHER'S HELPER—3 in family; no laundry; one preferring good home; carfare paid. Call 162 Burns St., Forest Hills, L. I. Upstairs.

MOTHER'S HELPER, white, for chamberwork and to assist with two school children; other maid kept; references. Call Apt. 11D, 315 West 98th.

NURSE (practical); willing to cook and do light housework; pleasant surroundings and home for right woman; salary $100 monthly. Phone Cedarhurst 8113 or write Box 407, Winfield, L. I.

NURSE MAID, white, neat, experienced, willing to assist with household. Voltter, 205 St. John's Place, Brooklyn. Sterling 2117.

NURSE, experienced, twin girls, 10 months' old; highest credentials essential. Apt. 3D, 161 West 75th.

NURSE to take children to park afternoons, 2:30 to 5; references. Call 119 West 71st, Apt. 3B, 6 to 8 P. M.

NURSE—Experienced, for children 6 months and 4½ years; call Monday, 9-12. 51 East 90th, Apt. 4B, Atwater 8825.

NURSE, refined, 2 children. Mrs. Wolf, 161 West 75th. Endicott 7293.

WOMAN Companion-Housekeeper for lady, aged 67; congeniality essential; must be able to do light housekeeping; state references, experience and other qualifications. R 371 Times.

Employment Agencies.

HOUSEWORKERS, COLORED, PART-TIMERS, FREE. AGENCY, BRADHURST 3346.

KEMP AGENCY. Audubon 2856. Colored cooks, couples; day workers. 2,232 7th Av.

Male.

CHAUFFEUR, part time, afternoons; some evenings; for information write Store, 349 Amsterdam.

CHAUFFEUR and handy man. Call Fordham 9428, after 10 A. M.

COUPLE, experienced; white; cook and useful butler; private; family; references required. Telephone Kingsbridge 1061 for appointment.

HOUSEMAN, English or German preferred; personal city references required. Apply between 10 and 11, 42 West 74th.

Help Wanted—Male.

ARTIST, commercial, to work with advertising agency; free-lance. Write for appointment. R 445 Times.

BELT DESIGNER,

large manufacturer of women's belts requires a capable experienced designer and pattern maker; exceptional opportunity for right party; all applications strictly confidential. R 231 Times.

BOOKKEEPER—BOSTON LEDGER—Prominent midtown bank wants experienced young man, capable handling busy ledger with accuracy and speed; good salary and opportunity for advancement. X 2252 Times Annex.

BOY, neat, intelligent, office of large corporation; salary $12; unusual opportunity. Borden, 250 Madison Av., 11th floor.

BOYS wanted in long established fire insurance office, downtown; write education, age, religion. V 695 Times Downtown.

BOY, 16 or over, by some work can pay for education at Columbia Business Institute. Telephone Navins 2983.

BOY to run errands in large uptown manufacturing concern; $15 per week. W 1136 Times Harlem.

BOY for general work in silk house; good references required. Cooperide-Brooks Co., 483 4th Av.

BOY, $15, bright and willing. Jewish Biographical Bureau, 1,400 Broadway, Room 431.

BOY, office, American, bright, intelligent, 17; references. Call Tuesday 10 A. M., Edward Todd & Co., 1 West 34th.

BOY, 17, messenger in law office; neat and quick; references. A 940 Times Downtown.

BOY over sixteen make himself generally useful. Washington, 210 West 125th St.

Help Wanted—Male.

BOYS AND YOUNG MEN.

17 years of age and over; high school training preferred; free educational classes and gymnasium.

Hours 9 A. M. to 4:30 P. M.
Saturday, 9 A. M. to 12 noon.

Lunches are provided free.

INVITING STARTING SALARY

EXCELLENT OPPORTUNITIES FOR ADVANCEMENT.

Apply in person between 9 A. M. and 4 P. M., Room 1, 1 Madison Av., New York City.

Metropolitan Life Insurance Company.

BOY TO START HIS BUSINESS CALLING WITH A LEADING CONCERN; APPLY ORCUTT, 3D FLOOR, 113 WEST 57TH ST.

BOYS, 17 YEARS; OFFICE LARGE MERCANTILE CONCERN; GOOD OPPORTUNITY. CAMPBELL, METZGER, JACOBSON, SOUTHEAST CORNER BROADWAY, 22D.

BOY, 16 to 17 years old in stock department of wholesale house; state age, references, salary expected, religion, &c. L. H., P. O. Box 261, City Hall Station, New York.

BOY, neat, intelligent; office of large corporation; chance for advancement, unusual opportunity. Apply 8:30, Doughnut Machine Corp., 1,170 Broadway.

CHAUFFEUR,

STERN BROTHERS,

WEST 42D ST.

EXPERIENCED AND ACQUAINTED WITH TERRITORY BETWEEN LONG ISLAND CITY AND JAMAICA, L. I.

APPLY SUPERINTENDENT'S OFFICE, 9TH FLOOR.

CHAUFFEUR

for one and two ton electric truck; permanent position; state age, experience. Box 211, Room 200, Times Building.

CLERK.

Intelligent man wanted to act as general assistant to busy executive in production department of large shirt manufacturer; experience in this line preferred but not essential; state experience and salary desired. P. A., 218 Times.

CLERKS—Grammar school graduates with some high or business school training; clerical experience good; penmanship essential; knowledge bookkeeping desirable; age 18-25. Brooklyn Edison Company, 360 Pearl St., Brooklyn.

COLLECTOR and solicitor for large insurance company; salary and commission; state age, &c. R 235 Times.

CORRESPONDENT, college graduate, 5 years' business experience; state age, salary, experience. B P 25 N. Y. Times Brooklyn Branch.

CUTTERS, experienced, on ladies' fine shoes. Apply 2d floor, Laird Schober & Co., 224 and Market Sts., Philadelphia, Pa.

DANCER—Exhibition dancing for hotels, clubs; tango waltz, Apaches, acrobatic adagio; with or without partner. 11 West 66th.

DETAILERS and checkers, first class on structural steel (apartment house and loft building); only experienced need apply. Taylor-Fichter Steel Construction Co., 870 7th Av., New York City.

DRAFTSMAN, experienced in interior woodwork, capable of listing from plans, making details and billing work to factory; state experience in full and salary expected. T 421 Times.

DRAFTSMAN, junior, mechanical, with about 3 years' experience preferred; give age, nationality, experience and salary desired; permanent position with good chance for advancement. R 305 Times.

DRAFTSMAN, architectural, must be neat worker, experienced with New York Building Code; state experience, salary. R 392 Times.

ELECTRIC METER TESTERS, having alternating current meter testing experience. Write, stating age, experience, salary expected, to general foreman, Meter Department, 21 Audubon Av. (at West 166th St.).

ESTIMATOR for large manufacturer of interior carpet work; man with practical experience preferred; permanent position and good future for right man; state experience, references and salary expected. R 581 Times.

FACTORY SUPERINTENDENT.

High class man qualified to take complete charge of factory producing well clothed face manufacturing special and stock designs of lighting fixtures in wrought iron, brass and bronze; communications will be treated confidentially. R 613 Times Downtown.

FOUNDRY ENGINEER.

Must be university graduate and have had several years' practical foundry experience; in reply give complete resume of experience and education; also state age and salary expected; confidential. X 2333 Times Annex.

FURNITURE MEN.

STERN BROTHERS,

WEST 42D ST.

MEN AT FURNITURE WAREHOUSE AS RECEIVING CLERKS AND STOCK MEN; EXPERIENCED.

APPLY SUPERINTENDENT'S OFFICE, 9TH FLOOR.

FURNITURE HANDY MEN.

We require the services of several furniture handlers and finishers; also polishers and cabinet makers. Apply to employment office, mezzanine balcony.

KRESGE DEPARTMENT STORE,
formerly L. S. Plaut & Co.,
Newark, N. J.

GENERATOR and automotive electric repair man, first class. Apply 183 Broadway, Flushing. Phone 7602.

INSURANCE MAN, experienced, wanted for a prominent real estate office; salary in keep with position; reply in writing, stating qualifications. F. B., Box 64, Trinity Station, New York.

MANAGER'S ASSISTANT.

An old established Western real estate corporation with offices in the East requires the services of a high-class executive, capable of organizing and directing a sales organization; a permanent connection on a very attractive commission basis for the man of the right calibre. Write

P. O. BOX 286, BROOKLYN.

MANAGER in a dry goods store; a man who is thoroughly experienced in this business; must be good floor manager and be able to control help; state experience, age and salary desired; a good future for the man who will qualify. Siegelbaum's, Stamford, Conn.

MEN.

STERN BROTHERS,

WEST 42D ST.

SEVERAL TO FILL IN THE FOLLOWING POSITIONS:

CARRIERS,

STOCKMEN,

BELT BOYS FOR DELIVERY DEPT

APPLY SUPERINTENDENT'S OFFICE, 9TH FLOOR.

MEN—Large house-selling organization in Jamaica, with finest selection of moderate priced homes, offers splendid opportunity to subagents to earn big holiday money; if you have one friend or more who desire to purchase a home in Jamaica, Hollis, Flushing or Bellrose, that contains real honest value, then answer this advertisement; commissions paid immediately. P. B., 608 Times Downtown.

MEN Wanted, able bodied, for the U. S. Coast Guard, between ages 18 and 35; especially those with previous service in army, navy, marine corps and merchant marine; vacancies for qualified machinists, quartermasters, motor machinists, radio men and engineers; rapid advancement. Apply to Coast Guard Recruiting Office, Room 3, Barge Office, New York.

MULTIGRAPH OPERATOR, experienced, set type, high-speed machine. Macfadden Publications, 1,926 Broadway.

Help Wanted—Male.

MECHANICAL ENGINEER with four or more years' experience to develop improvements in conveying and material handling equipment; a reasonable salary will be offered to competent man, with unlimited opportunities for advancement; your reply must give age, education, salary expected and enough information regarding your experience to enable us to judge your qualifications; plant in Chicago. Z 3324 Times Annex.

OFFICE MANAGER, college graduate, for large food manufacturing concern; write stating age, experience, references and salary expected. R. H., 606 Northern Boulevard, Long Island City.

PAWNBROKER CLERK, young man, experienced; state age and salary. Write Box 70, 1,517 2d Av.

PHOTOSTAT OPERATOR,

grammar school graduate, thoroughly experienced as photostat operator; age about 22. Brooklyn Edison Company, 360 Pearl St., Brooklyn.

PIANO TUNER, steady work, good wages. Sterling Piano Exchange, 307 Bridge St., Brooklyn. See Mr. H. F. Curran.

PRESSMAN—Experienced Miehle verticle pressman; union; none others need apply. Messenger, 726 Flushing Av., Brooklyn. Polaski 2930.

PRINTING ESTIMATOR, fully experienced at job and catalogue work; must be live wire; should know paper thoroughly; only highest grade estimator need apply; state age, previous experience, salary desired and when available; out-of-town plant, equipped with most modern machinery. E. R., 217 Times.

RADIO MAN, experienced. Radio repairing and outside installation. References required, 136 E. 59th.

REAL ESTATE—RENTING MAN, MUST HAVE RENTING EXPERIENCE IN MIDTOWN SECTION. HEIL & STERN, 1,165 BROADWAY.

SALESMEN wanted, experienced men, clothing salesmen. Konner Co., 174 Market, Paterson, N. J.

SECRETARY to executive of retail business. State in full, experience and qualifications. W 1141 Times Harlem.

SHIPPING CLERK, experienced; young married man; apply Kirsch Mfg. Co., 117 East 24th. After 8 P.M., Monday.

SHIPPING CLERK, experienced for furniture warehouse. Apply 8 A. M., 183d St. and Willow Av. Finkenberg's.

STEAM ENGINEER,

boiler room experience and stationary license essential; age 30 to 40. Brooklyn Edison Company, 360 Pearl St., Brooklyn.

TAILORS for high-grade, sports wear. K. I. Litwin, 525 7th Av.

TEACHER, Isaac Pitman, evenings only; permanent position. Alpha, 2 Sumner Av., Brooklyn.

TRACER, architectural. Apply with samples, Room 1412, 191 Joralemon St., B'klyn.

TRAINEE

over 5 feet 8 inches; experience unnecessary. HUDSON & MANHATTAN RAILROAD CO., 6 Rector St., New York.

TYPIST with at least one year's experience and some knowledge of customers' sales ledger and statements; opportunity for advancement. Apply 176 Pearl St.

TYPIST, experienced only; permanent position. Apply 8:30, Doughnut Machine Corp., 1,170 Broadway.

TYPIST, office assistant, steady advancement, $15 start. General Envelope, 32 West 22nd.

UPHOLSTERERS for custom living room pieces. P. J. Arnone, 164 Mulberry St.

YOUNG MAN, about 18, for office work and light packing; salary $70 a month. Apply by letter only. O'Connor, Moffatt & Co., 423 4th Av.

YOUNG MAN, able to do stenography and typewriting; good chance for advancement. Reply to D 156 Times.

YOUNG MAN, strong, assist in handling circular mail. Macfadden Publications, 1,926 Broadway.

YOUNG MAN, experienced in electrical supply store; state salary and experience. Box 197, Room 200 Times Building.

YOUNG MAN, leasing lofts in the millinery trade; strictly commission basis; leads furnished. Harry Sands, 18 East 41st St.

YOUNG MEN.

ITALIAN-SPEAKING AMERICANS AND OTHERS TO SELL PIANOS.

THOSE WITHOUT SELLING EXPERIENCE WILL BE CONSIDERED, AS WE TRAIN YOU.

YOUR OPPORTUNITY IN THIS CONGENIAL WORK IS LIMITED ONLY BY YOUR CAPABILITIES AND EFFORTS; GOOD SALARY AND COMMISSION; OPEN EVENINGS UNTIL 9 P. M.

STORY & CLARK,
33 WEST 57TH ST.

GENTLEMAN to require private instruction in Arabic; competent teacher desired; please reply to S 980 Times Downtown.

Employment Agencies.

SECRETARIAL PLACEMENT BUREAU,
500 5TH AV. (42D),
SUITE 507-8.

Steno.—Young man under 25 years interested in salesmanship; opportunity; salary open.

Instruction.

ARE YOU A SQUARE PEG in a round hole? Do you dislike your work? The Merton Method of Vocational Analysis, based on scientific laws, tells you what you can do BEST. Preliminary interview free. Call, write or phone for free booklet B.

MERTON INSTITUTE, INC.
Bar Bldg., 36 West 44th St. Vanderbilt 2362.

ACCOUNTANCY.

Are you interested in training for the C. P. A. certificate or for an executive position as Controller, Treasurer or Office Manager? If so, investigate the professional courses of Pace Institute. Write for helpful booklet, "Your Market Value," and Bulletin 26.

DR

AUTOMOBILE EXCHANGE

Rate 70 cents an agate line. Telephone Lackawanna 1000.

The Times makes every endeavor to exclude misleading advertisements. All are subject to censorship.

AJAX SEDAN $945
Chrysler '25 SEDAN 1395
DODGE '26 COUPE 875
STUDEBAKER SEDAN 945
NASH SIX ROADSTER 395
CADILLAC SUBURBAN SEDAN 395
PAIGE '25 BROUGHAM $1,045
DURANT SEDAN 545
STUDEBAKER '25 COUPE 795

WARREN-NASH IS THE SAFE
REASON TO BUY YOUR CAR.
FORD TOURING '25, like new $270
DODGE SEDAN 445
RICKENBACKER '25 SEDAN 945
NASH SEDAN 695
CHEVROLET TOURING 245
JEWETT TOURING 345
NASH '26 ROADSTER $1,295
STUDEBAKER SP. 6 TOUR. 445
NASH 6-PORT TOURING 395

OPEN ELECTION DAY—ALL DAY.
WARREN-NASH MOTOR CORPORATION,
1,977 Broadway at 63d St. Circle 7200.
Open Evenings. Columbus 7200.

BREWSTER town car, perfect throughout; bargain, $125. Phone head chauffeur, Fox-croft 8400.

BUICKS.

1926 models on 115 and 120 inch chassis, original Duco finish, in excellent glossy condition; fully equipped and in mechanical condition for many thousands of miles of real service.

1926 2-door sedan, 115 inch. $975
1926 4-door sedan, 115 inch. 1,050
1926 4-pass. coupe, 115 inch. 1,000
1926 2-door sedan, 120 inch. 1,075
1926 4-door sedan, 120 inch. 1,150

1926 MODELS.

1926 4-door sedan, 115 inch. $850
1925 4-pass. coupe, 115 inch. 800

Other models of different years and other makes.

These cars are sold with the idea of getting repeat business; we have been attending to it for 17 years.

GLIDDEN BUICK CORPORATION,
Broadway at 58th St. Broadway at 181st St.
Broadway at 170th St.

BUICK 5-passenger sedan, 1925, Standard 6; excellent condition; dark blue finish, attractive velour upholstery, disk wheels, complete accessories.
ROLLS-ROYCE OF AMERICA, INC.,
56TH ST. AND 6TH AV.

BUICK 1926 sedan; 7 Pass., like new; price $1,200; act quickly. Marmon Company, Broadway at 64th St.

BUICK, 1926 sedan, 5-passenger; original. Scott, 136 West 52d. Circle 7625.

CADILLAC 1926 sedan.
CADILLAC 1924 coupe.
CADILLAC 1923 & 1924 enc. dr. limos.
CADILLAC 1922 sedan.
HUPMOBILE 1924 club sedan.
PAIGE 1925 drive limousine.
NASH 1925 sedan.
PIERCE-ARROW model 80 coach.
PIERCE-ARROW roadster and spt. touring.
PIERCE-ARROW all models.
REO 1925 sedan.
TIME PAYMENTS IF DESIRED.
Pierce-Arrow Sales Corp., Used Car Dept.,
233 West 54th St.
PHONE COLUMBUS 8500.
Bronx Br., 188th & Concourse. Sedgwick 1100.
Bklyn. Br., 1,119 Atlantic Av. Prospect 9503.

CADILLAC 3-14 Custom coupe.
CADILLAC 3-14 Standard sedan, 7-passenger.
CADILLAC 3-14 Standard sedan, 5-passenger.
CADILLAC 63 Phaeton and roadster.
CADILLAC 63 Victorian and touring.
STUDEBAKER Special 6, duplex phaeton.
STUDEBAKER Special 6, coach.
PIERCE-ARROW like new.
UPPERCU CADILLAC CORPORATION,
749 Atlantic Av., Brooklyn. Nevins 8240.

CADILLACS—63 tour., 63 coupe, 63 sedan.
CHRYSLER—1926 sedan, 1925 roadster.
JORDAN—1925 "8" brou. sport sedan.
PACKARDS—1924 "8" imp. sedan & road.
PACKARD—1925 coupe, 4-passenger.
New Amsterdam Auto Storage, 19 W. 67th.

CADILLACS, 1926, 1925, all models.
PACKARDS, 1926, straight 8, all models.
PACKARDS, 1926 single 6, all models.
REILLY & SCOTT, INC.,
Time payments. 136 West 52d St.
Circle 7625. Open Sundays and evenings.

CADILLACS, 2 imperial sedans, 1923; 1 touring Cadillac, 1921; 1 white Packard hearse; reasonable. Amato, 249 East 28th.

CADILLACS—A very choice selection.
SCHOONMAKER & GLASS,
217 West 57th, Columbus 2040.

CADILLAC V-63 imperial limousine and sedan; reasonable. International Exchange, 1,890 Broadway.

CADILLAC 1925 custom-built roadster, like new; bargain. International Exchange, 1,890 Broadway.

CADILLAC 1926 brougham, like new; driven 10,000 miles; sacrifice $2,450. Penn. 0903.

CADILLACS, 1925 5-pass. sedan; very reasonable. 225 West 58th. Circle 8259.

CADILLACS 1924-1926-1926; all types. Kaplan, 782 7th Av. Circle 7093.

CADILLAC 1926 sedan, 7-passenger; almost new; sacrifice, Lobell, 228 West 56th.

CHRYSLER SALES.

40 Cars Every Model.

Lack of space compels
This Drastic Clearance.

$10,000
WILL BE GIVEN AWAY
in the form of heavy reductions
to every purchaser.

We made preparations to quit our old building, expecting our new building to be ready. But it isn't. So our stock of slightly used and reconditioned Chryslers, which we have temporarily stored at our service and sales building at President Street and Bedford Avenue

MUST BE CLOSED
OUT AT ONCE,

as this extra stock seriously interferes with the normal service and exhibition of our new cars.

To effect this immediate clearance, we are selling cars worth from $800 to $3,000 for $100 up.

TOTAL REDUCTIONS
WILL SAVE BUYERS ABOUT $10,000.

You have seen many good sales, but never one to beat this.
Sunday, Monday, Tuesday, Oct. 31, Nov. 1 and 2.

SIMONS MOTOR SALES CO.
Chrysler Distributors,

President St., corner Bedford Av., Brooklyn, near President St. L. R. T. Station and 2 blocks from Eastern Parkway.

Open Sunday and Election Day.

CHRYSLER 1926 "70" 5-pass. Coach.
BUICK 1926 Coupe, also 7-pass. Sedan.
JEWETT 1926 Coach, also 1924 Sedan.
HUDSON 1925 Coach, also 1924 5-pass. Sed.
PAIGE 1924 De Luxe Brn., also 6-66 Daytona
STUDEBAKER 1925 Big "6" 7-pass. Sedan.
PIERCE-ARROW 1925 "80" Coach.
JORDAN 1925 Str. "8" Brougham Sedan.
CADILLAC "63" Sedan, 7-pass., like new.
PACKARD Str. "8" Tour. 7-pass.
WILLS STE. CLAIRE 1925 4-pass. Sport.
STUTZ 1926 Safety "8" to 1920, all types.
STUTZ CO., 31 West 60th, Near Broadway.

CHRYSLERS, ALL MODELS.
RECONDITIONED AND GUARANTEED.
ATTRACTIVELY PRICED.

BARGAINS IN OTHER MAKES.

COLT STEWART CO.,
(Chrysler Distributors),
1,748 Broadway, at 56th, Columbus 6870.
175th and Concourse, Bingham 6800.

CHRYSLER, Model 80 Roadster; practically new car; big saving; act quickly. Marmon Company, Broadway at 64th St.

CHRYSLERS, 1926-1925-1924 roadsters; fully guaranteed; $600 and up. Lobell, 228 West 56th St. Open evenings.

CHRYSLER 1925 2-door sedan, $875; sacrifice. Finance Co., Circle 2770.

CRANE-SIMPLEX sedan, splendid running order; prepared for thousands of miles of satisfactory service; a wonderful car for power and acceleration.
ROLLS-ROYCE OF AMERICA, INC.,
56TH St. AND 6TH AV.

CRANE-SIMPLEX laundolet, driven and kept by a competent mechanic; in perfect condition; demonstration will convince you; private garage. 308 West 56th St.

DODGE 1926 de luxe sedan; 1,500 miles, cannot be told from new; fully equipped; considerable saving to private buyer; terms arranged. Can be seen at 135th St. Garage, or phone Wisconsin 6800, Bronx.

DODGE special coupe, 1926; less than 4,000 miles; mechanically perfect; cash or terms. Information and Storeroom 8456.

DODGE BROTHERS RECONDITIONED
USED CARS—Sedan, Coupe, Touring, Runabout and Commercial cars; large and attractive assortment to select from; all are late production cars. Bishop, McCormick & Bishop, Dodge Brothers' Dealers, 1,177 Bedford Av., Brooklyn.

FLINT sedan, 7-passenger; excellent and appearance like new. Stearns Co., Used Car Dept., 18 West 62d St. Phone Columbus 7600.

HUDSON-ESSEX high-grade used cars meet every requirement of the most exacting motorist; Essex coaches, Hudson cousines, broughams, sedans reconditioned in our own shop are as safe an investment as any new car, and the Hudson protection guarantee insures each purchaser of complete service satisfaction.
HUDSON MOTOR CAR COMPANY
of New York, Inc.
Used Car Department.
1,171 Broadway at 28th St. Circle 6830.
Open evenings until 10 P. M.

HUDSON—LATE 1925—HUDSON.
Good tires; repainted; guaranteed.
Sacrifice prices, $550 each.
LOBELL, 228 West 56th St. Open evenings.

HUDSON limousine, 1922; excellent condition; sacrifice. Can be seen Tuesday and Wednesday, Pinehurst Garage, 184 East 70th.

HUDSON coach, 1924; excellent condition; sacrifice $375. Midwood 3939.

JORDAN 1925 line-8 sedan, 7-passenger, repainted Brewster green, Lovejoy shock absorbers, good rubber, first class condition mechanically, $1,375.
PACKARD BRONX CO., INC.,
650 and 688 E. Fordham Road. Raymond 3000.

LINCOLN 1926 7-pass. suburban limo.
LINCOLN 1926 4-pass. club roadster.
LINCOLN 1926 4-pass. sport phaeton.
LINCOLN 1925 7-pass. suburban limo.
LINCOLN 1925 4-pass. Judkins berline.
CADILLAC 1926 7-pass. imperial sedan.
CADILLAC 1924 5-pass. coupe.
CADILLAC 1923 7-pass. imperial.
CADILLAC 1923 7-pass. limousine landau.
PACKARD 1925 4-pass. sport phaeton.
PACKARD 1926 7-pass. sedan.
MARMON 1925 and 1922 7-pass. tourings.
PIERCE 1922 7-pass. limousine.
PAIGE 1926 6-pass. sedan.
Several others.
LINCOLN USED CAR DEPARTMENT,
249 West 59th St.

LINCOLN 1923 Roadster.
LINCOLN 1924 touring coupe.
LINCOLN 1923-24-25 Imperial limos.
PACKARD 1925 Single 6 5-pass. sedan.
PAIGE 1926 7-pass. sedan.
DODGE 1925 5-pass. sedan.
STUDEBAKER 1925 Big "6" Imperial.
THEODORE LUCE, INC.,
LINCOLN DISTRIBUTORS,
216 West 58th St. Circle 6362.

LINCOLN roadster, perfect mechanically and paint; opportunity. Stearns Co., Used Car Dept., 18 West 62d St. Phone Columbus 7600.

LINCOLN coupe, 1926 model, excellent condition, mechanically, real bargain. Call Lenox 0163.

LINCOLN coupe, 1926 model, excellent condition mechanically; real bargain. Call Lenox 0163.

LINCOLN 1926 ROADSTER & SUBURBAN.
SCHOONMAKER & GLASS,
217 WEST 57TH ST. COLUMBUS 2040.

LOCOMOBILE 8 1926 sedan, 3,300 miles, $1,025; sacrifice. Finance Co., Circle 2770.

LOCOMOBILE Junior 8 1925 sedan; sacrifice, $1,150. Theodore Luce, 216 West 58th.

MARMON sedans, coupes, roadsters and sports; latest models; attractive prices; act quickly. Marmon Company, Broadway at 64th St.

MARMON, 1926 sedan; mileage 1,500; sacrifice. Scott, 136 West 52d. Circle 7625.

MINERVA 1925; Prince of Wales; guaranteed.
Minerva, special enclosed drive; guaranteed.
Minerva semi-collapsible cabriolet; guaran.
Minerva, Locke custom touring; guaranteed.
Minerva, rebuilt chassis, $8,750; guaranteed.
Packard 8-cyl. sedan, repainted, &c.
Cadillac 61, 4-pass. sedan; sacrifice.
MINERVA AUTOS, INC.,
Ashland 8570.
247 Park Av. (46th).

NASH 1926 advance 6 six, four-door coupe with trunk, five passenger; this car is fully equipped including spring covers and Winter front; chauffeur driven; body paint and motor are in excellent condition; cost new $2,400; will sell for $1,500 cash. C 1009 Times Annex.

NASH light six sedan, complete equipment; only four months old; run 2,000 miles; owner must sell; $850 cash; no dealers. John 0612.

NASH 1926 5-passenger brougham, like new. Packard Westchester Co., Inc. White Plains 2990.

PACKARD 1926-25 Single 6, all types.
NASH 1926 sedan adv. 6.
LINCOLN 5-pass. Judkins coupe.
PACKARD 1925 Str. 8 Tr. and coupe.
MARMON 1925 brougham, sacrifice.
BUICK 1925 coupe; coach, brougham.
100 others, $300 up; fully guaranteed.
LOBELL, 228 West 56th St. Open evenings.

PACKARD 8, 5-passenger coupe, beautiful dark blue finish, striped in red; perfect upholstery; comfortable arm rests; disk wheels; complete accessories.
ROLLS-ROYCE OF AMERICA, INC.,
56TH ST. AND 6TH AV.

PACKARD 6 sedan, 7-passenger, model 333, original mileage 6,500, new condition throughout; $1,800.
PACKARD, BRONX CO., INC.,
650 and 688 E. Fordham Road. Raymond 3000.

PACKARD six five-passenger sedan, delivered this year, used only a few months; car is like new and is an exceptional buy. Park Av. Packard, Inc., 247 Park Av., at 47th St. Ashland 8600-7.

PACKARD SIX, 5-passenger, completely refinished, fully equipped throughout, many extras. Packard Westchester Co., Inc. White Plains 2990.

PACKARD '24 SEDAN, LIMO., $1,250; excellent condition; guaranteed; terms. Raymond 2370.

PACKARD 1926 "6" sedan, seven-passenger; mileage 1,800. International Exchange, 1,890 Broadway.

PACKARD 1926 Sedan, 4,000 miles, perfect, 2,100. Monday, 116 East 66th. Rhinelander 8253. No dealers.

PACKARD Six Roadster; practically new; big saving; act quickly. Marmon Company, Broadway at 64th St.

PACKARDS 1926; all types. Kaplan, 782 7th Av. Circle 7093.

PAIGE '26 BROUGHAM, 2026; excellent condition; guaranteed; terms. Raymond 2370.

PIERCE-ARROW—Latest models, both in the large 8-cylinder and Model 80; all types bodies; like new; very reasonably priced; TIME PAYMENTS IF DESIRED.
PIERCE-ARROW SALES CORP., Used Car Department, 233 West 54th St. Phone Columbus 8500. Bronx Branch, 188th and Concourse. Sedgwick 1100. Brooklyn Branch, 1,119 Atlantic Av. Prospect 9503.

PIERCE-ARROW Model 80 runabout, nice condition; owner must sell immediately. Pierce-Arrow Used Car Dept., Columbus 8500.

PIERCE LATEST 81 ROADSTER.
SCHOONMAKER & GLASS,
217 WEST 57TH ST. COLUMBUS 2040.

PIERCE-ARROW 1925, model 33, enclosed-drive limousine. International Exchange, 1,890 Broadway.

PONTIAC-SIX coach, 1927, very low mileage, $675. Ollnville 2019.

PONTIAC coach, 1927, run only 340 miles; many extras; $675. Ollnville 2019.

RICKENBACKER "straight 8" five-passenger sedan, 1926 model, like new. Phone Triangle 7040 for demonstration.

RICKENBACKER '26 BROUGHAM, 6875; straight "8"; guaranteed; terms. Sedgwick 3123.

ROLLS-ROYCE Piccadilly roadster, English chassis, converted to left-hand drive body of latest type; finish in Rolls-Royce blue; Burbank top, Duo-rumble seat; complete equipment; temptingly attractive, with full 2-year guarantee as given by Rolls-Royce on new cars.
ROLLS-ROYCE OF AMERICA, INC.,
56TH ST. AND 6TH AV.

ROLLS ROYCE Canterbury sedan, just refinished in Vanderbilt Maroon with black trimmings, reupholstered in light grey, convenient arm-rests; a superbly comfortable, attractive and serviceable automobile; reasonable at $5,000 reduction.
ROLLS ROYCE OF AMERICA, INC.,
56th St. and 6th Av.

ROLLS-ROYCE Mayfair with full cabriolet coachwork, finished in Cleopatra green, newly trimmed and reupholstered, new Dunlop cords; guaranteed just as new Rolls-Royce chassis is for 2 years; for resale at more than a $6,000 reduction.
ROLLS-ROYCE OF AMERICA, INC.,
56TH ST. AND 6TH AV.

STUDEBAKER, Standard Six coach, late 1925; run 6,500 miles; perfect mechanically and appearance; good rubber, extras; reasonable.
NATIONAL STONE-TILE CORPORATION,
15 East 40th St.

STUDEBAKER big six, has had perfect care; cannot be told from new. Stearns Co., Used Car Dept., 18 West 62d St. Phone Columbus 7600.

STUTZ, 1925 roadster, special; low mileage. Scott, 136 West 52d. Circle 7625.

WHIPPET sedan, driven 4,000 miles, like new; fully equipped; $600. Park Av. Packard, Inc., 247 Park Av., at 47th St. Ashland 8600-7.

WILLS STE. CLAIRE, new Grey Goose Traveler, never sold or registered, only one left; also 1925 roadsters and sedans, eights and sixes, slightly used; all cars guaranteed. Oberwager, Wadsworth 2288.

WILLYS-KNIGHTS.
YOUR CAR IS HERE
at a price that represents a saving of at least 25 per cent.; an opportunity you cannot afford to miss. Manhattan Factory Branch, Willys-Overland, Inc., Broadway at 50th St.

WRITE FOR FREE BOOKLET.
"HOW TO BUY A USED CAR RIGHT."
Wm. Kass, 1,759 Broadway.
Manhattan Durant Co.

MUST SACRIFICE BRAND NEW BUICK brougham only two months old; will sell at big bargain. Denham, Chickering 3915.

Motor Trucks.

DODGE Station Wagon, 5,000 miles, $850. 112 East 66th. Rhinelander 8253.

Automobiles for Rent.

BUICK SEDAN, practically new, day, week, or month, lowest rates; owner drives. Mayer, Jerome 0848, mornings.

CADILLAC, beautiful limousine; late model; uniformed chauffeur; will rent very reasonably by week or month. Plaza 1309.

CADILLAC, 1927 limousine, any occasion; monthly preferred; owners; uniformed; references. Chelsea 5426.

CADILLAC town car, custom body; attractive rates for the season. Rhinelander 2802.

CUNNINGHAM, Packards, $3 hourly, day, week; $400 monthly; uniformed chauffeurs. Pennsylvania 8726.

CUNNINGHAM-PACKARDS, $3 hourly, day, week; $400 monthly; uniformed chauffeur. Pennsylvania 8726.

FIATS and Packards; closed; perfect cars and service; reasonable rates. Circle 8192.

LINCOLNS—All body types, $400 monthly; shopping, $3 per hour. Columbus 7690.

PACKARD, new limousine, finest service in city; hourly, daily, monthly contracts. Bodine, 127 West 53d. Phone Circle 6411.

PACKARD 1924; day, week; monthly, $400. Morningside 6068. Must see to appreciate.

PIERCE-ARROW, beautiful limousine, landaulet; references; owner drives. John Rody, Academy 9357.

Automobiles Wanted.

AUTOMOBILES—1,000 WANTED.
Spot cash. Raymond 2370.

Automobile Storage.

AUTO Winter dead storage, with jacking up, $4 month; batteries recharged. New Lenox Garage, Beach 64th St., Arverne, L. I. Telephone Belle Harbor 0170.

FOR SALE

Rate 70 cents an agate line.

PECANS—Send $1 for 3 pounds; Texas soldier meat pecans, finest flavor; delivered prepaid; dealers supplied; order direct. Galveston Pecan Company, Galveston, Texas.

SWEET CHESTNUTS, delicious; direct to your door postpaid; gallon $1.50, half bushel, $5.75; rush order. Watson Product Service, Deep Gap, N. C.

CHRISTMAS trees (balsam), car lots; prices quoted f. o. b. New York; shipment early December. E. James & Co., 205 St. James St., Montreal, Canada.

ELECTRIC DISHWASHER with table, electric meat chopper; practically new. 144 West 57th St.

Cats, Dogs and Birds.

FOX TERRIER—Wire-haired; beauty; fully developed; rare opportunity. Phone Atwater 0986.

House Furnishings.

AT great sacrifice, good as new, one double bed, box spring and mattress, one mahogany dressing table and stool, one mahogany bookcase, one mahogany floor lamp, one dining room ceiling light with silk shade. Telephone Atwater 2683 or call between 7:30 and 9 P. M., 1,225 Park Av., Apt. 10A.

UPHOLSTERED furniture, tapestries, curtains, bedspreads, slip covers made to order, fine materials; references. Phone 9240 Stuyvesant for appointment. D'Andre, 70 East 13th St.

TAPESTRIES, Cogswell chair, velour portieres, victrola, 50 records, lamps, oil paintings, rugs, buffet, mirror, chafing set. 236 Fort Washington Av. (174th), Apt. 6S.

SMALL baby grand, fine, full tone; nearly new; pair beds, complete; chest drawers, Persian rugs, some antiques, Windsor chairs, tables, mirrors. 4 West 77th St.

HOUSE and dining room set; sold at great sacrifice. Mrs. Goodman, 125 West 93d St., Apt. 5A. Call between 9 and 11 A. M. Riverside 5617.

BEDROOM and living room suites, comparatively new, moving out of town. Apply by appointment. Endicott 6500.

COMPLETE bedroom, living room, kitchen furnishings; reasonable. 85 W. 72d, Apt. 6e.

COMPLETE furnishings 2-room kitchenette apartment; no dealers; cheap. Bryant 8161.

BED, double, chifforobe, two chairs, walnut. Apt. 2D, 61 West 9th St.

DINING room set with slip covers; reasonable. 76 West 86th. Apt 2C.

Furniture Dealers.

BEDROOM, dining, living room suites, new, used; dressers, chiffoniers, wardrobes, gateleg tables, Windsor chairs, bookcases, secretary, desks, carpets, &c.; big bargains. George's, 912 Columbus Av. (104th-105th).

Musical Instruments.

CHICKERING small upright, $55 if sold immediately. Taggats, 401 West 28th.

$385 buys good used grand piano; fine order; bargain. Behning, 22 East 40th.

PIANOS, 500, rebuilt; $36 up; baby grand, $375; terms. 48 West 20th.

Musical Instruments.

PLAYER PIANO for sale, fumed oak; 9 very fine inlaid Jacobean bookcases. Tel. 4033 Billings, Monday, 10 to 12 A. M., and 6 to 8 P. M.

KRANICH BACHS best mahogany baby grand; owners abroad; want immediate cash; $500 or best offer. F 17 Times.

WEBER parlor grand piano; $200; quick sale; Ohio vacuum cleaner, almost new; Mills bar bells. Monday. Phone Columbus 3180.

STEINWAY baby grand for rent; also upright. 2,109 7th Av.

STEINWAY SMALL GRAND, $700. CURTIS, 117 WEST 57TH ST.

Office Furniture and Store Fixtures.

All Big Bargains.
At Nathan's
New and Slightly Used
OFFICE FURNITURE.
Roll, Flat Typewriter and Bookkeepers' Desks, Chairs, Filing Cabinets, Tables, Safes, Rugs.
Leather Upholstered Chairs and Settees.
OFFICE APPLIANCES.
Typewriters, Adding Machines, Multigraphs, Mimeographs, Addressographs, Check Protectors, Time Recorders, Bought, Sold and Exchanged.
NATHAN'S, 948 Broadway,
Near Prince St. Tel. 9361 Canal.

Big BARGAIN, desks, chairs, tables, files, mimeographs, multigraphs, typewriters, adding machines, time clocks; slightly used; big savings. Dallek Bros., 573 Broadway. Canal 7951.

SAFES-FILING CABINETS—Cheap; guaranteed like new. 145 Grand St. Telephone Canal 0811.

MIMEOGRAPH, new, A. B. Dick; sacrifice; no dealers. Goldman, 606 West 161st.

UNUSUAL values to be found in desks and office furniture. 402 Broadway.

Wearing Apparel.

GENUINE fur coats, $75; fur scarfs, $15; used as models only. Mrs. BENSON, 25 West 48th, near 5th Av., Studio 1.

COAT, genuine Hudson seal, beautifully lined; private party. Endicott 6772.

Wanted to Purchase.

WANTED—Pay full value contents apartments, houses, pianos, books, paintings, bric-a-brac. Miller, 120 University Place. Stuyvesant 8702.

HIGHEST cash for furniture; contents houses, apartments; pianos, rugs, china, bronzes, &c. Barnes, 115 University Place. Stuyvesant 5577.

HIGHEST prices assured for furniture, pianos, rugs, ornaments, books, silver, china, &c. Mallen, 50 East 13th St. Stuyvesant 7096.

GRAND PIANO, good make, wanted immediately; pay cash. Phone Harlem 2702.

STEINWAY upright or Mason-Hamlin wanted. Phone Morningside 4060.

GRAND piano wanted; pay liberal price. Phone Circle 1256.

THE WEATHER.

WASHINGTON, D. C., Oct. 31.—The disturbance that was southeast of Hudson Bay Saturday night is north of New Foundland, with a trough extending south, southwestward, along the Atlantic Coast, with a secondary disturbance of moderate intensity off Nantucket. A disturbance from the Northwest, which is moving southeastward, is central over Iowa. High pressure prevails in the region of Bermuda, from the Ohio Valley southwestward to Texas and over the Northern Plateau. Pressure is also high and rising over Saskatchewan and Manitoba.

The outlook is for showers on Monday in the Ohio Valley and the lower Lake region and for showers on Monday night or Tuesday in the Middle Atlantic and North Atlantic States. Elsewhere the weather will be fair Monday and Tuesday in the States East of the Mississippi River. It will be cooler on Monday along the South Atlantic Coast, and temperatures will rise on Monday in the lower Lake region and the Ohio Valley.

Temperatures will rise on Tuesday in the Atlantic States, and it will be colder in the lower Lake region and the Ohio Valley.

COUNTRY-WIDE WEATHER CONDITIONS.

In the following record of observations at United States Weather Bureau stations yesterday, the temperatures given are the highest during the twelve hours from 8 A. M. to 8 P. M. and the lowest during the preceding twelve hours from 8 P. M. to 8 A. M.; the barometer reading and condition of weather are those recorded at 8 P. M., and the rainfall is for the twenty-four hours ended at 8 P. M.

Station.	High.	Low.	Temperature. Barom-eter.	Rain-fall.	Weather.
Abilene	80	50	29.14		Cloudy
Albany	46	46	29.94	.46	Cloudy
Atlanta	64		30.02		Cloudy
Atlantic City	64	66	29.88	.24	Cloudy
Baltimore	62	60	29.98	1.54	Clear
Bismarck	40		30.26		Clear
Boston	64	56	29.86	.54	Rain
Buffalo	42	36	30.04	.06	Clear
Charleston	78		29.90		Cloudy
Chicago	46		29.94		Cloudy
Cincinnati	46		30.10		Clear
Cleveland	42	38	30.06	.04	Cloudy
Denver	62		29.92		Clear
Detroit	42	32	30.06		Cloudy
Galveston	66		30.10		Cloudy
Helena	58		30.12		Cloudy
Indianapolis	48		30.02		Clear
Jacksonville	80		29.94		Clear
Kansas City	58		29.96		Clear
Los Angeles	78		29.88		Clear
Miami	82		29.92		Pt. Cl'dy
Milwaukee	42	36	29.92	.02	Cloudy
Min.-St. Paul	38		29.82	.04	Snow
New Orleans	66		30.06		Cloudy
New York	52	48	30.00	.01	Cloudy
Norfolk	72	62	29.92	.16	Rain
Oklahoma City	64		30.10		Clear
Philadelphia	62	60	29.92	1.12	Cloudy
Pittsburgh	52		30.04	.32	Clear
Portland, Me.	52	48	29.90	.22	Rain
Portland, Ore.	62		30.16		Clear
Raleigh	68		29.90	.40	Cloudy
Salt Lake City	56		30.10		Clear
San Antonio	64		30.12		Cloudy
San Diego	70		29.90		Clear
San Francisco	74		29.98		Clear
Seattle	58		30.20		Clear
St. Louis	58		30.00		Clear
Washington	68		29.98	.70	Clear

Eastern New York, Eastern Pennsylvania, Delaware—Fair Monday followed by showers and warmer at night and on Tuesday.

New Jersey—Fair Monday; Tuesday showers and warmer.

Northern New England—Fair and colder in Eastern Maine Monday; Tuesday showers.

Southern New England—Fair, slightly colder on the coast Monday; Tuesday showers; not so cold.

Western Pennsylvania and New York—Increasing cloudiness, slightly warmer, followed by showers Monday night and Monday night; Tuesday fair and colder.

District of Columbia—Fair Monday followed by increasing cloudiness and warmer at night; Tuesday showers.

NEW YORK CITY WEATHER RECORDS.
Official Temperatures.

3 A.M.	50	12 M.	55	6 P.M.	48
4 A.M.	50	1 P.M.	50	7 P.M.	48
5 A.M.	50	2 P.M.	48	8 P.M.	48
6 A.M.	50	3 P.M.	44	9 P.M.	42
7 A.M.	50	4 P.M.	44		
8 A.M.	50	5 P.M.	42		
9 A.M.	52	6 P.M.	42		
10 A.M.	60	7 P.M.	44		
11 A.M.	60	8 P.M.	42		

Average temperature yesterday, 52.
Average same date last year, 57.
Average same date for 46 years, 50.
High yesterday, 62, at 1:20 A. M.; low, 41, at 5:15 P. M.

Barometer—8 A. M., 29.98; 8 P. M., 29.87.
Humidity—8 A. M., 76; 8 P. M., 83.
Wind—8 A. M., southwest; velocity, 18 miles; 8 P. M., north; velocity, 24 miles.
Weather—8 A. M., cloudy; 6 P. M., cloudy.

Weather in Cotton and Grain States.

Special to The New York Times.

WASHINGTON, Oct. 31.—Forecast:

North Carolina—Fair, slightly colder Monday; Tuesday increasing cloudiness.

South Carolina and Georgia—Fair, colder on coast Monday; Tuesday increasing cloudiness and warmer.

Florida—Partly cloudy, probably showers in southeast and cooler in central and south Monday; Tuesday partly cloudy.

Extreme Northwest Florida, Alabama and Mississippi—Fair Monday; Tuesday increasing cloudiness and warmer.

Tennessee—Partly cloudy, increasing cloudiness with rising temperature Monday followed by rain at night; Tuesday fair and colder.

West—Increasing cloudiness, slightly warmer followed by showers Monday and Monday night; Tuesday fair and colder.

Illinois—Mostly cloudy Monday and Tuesday, probably light snow north Monday; colder north and west Monday and southeast Tuesday.

Indiana—Increasing cloudiness Monday, probably by night, rain turning to snow north by night; colder north and central; Tuesday partly cloudy, colder.

Lower Michigan—Rain or snow Monday, colder Monday night; probably snow or flurries, colder, southeast.

Upper Michigan—Snow Monday; Tuesday partly cloudy, snow flurries near Lake Superior, continued cold.

Wisconsin—Cloudy and colder Monday; Tuesday fair, moderately cold.

Missouri—Generally fair Monday and Tuesday; colder Monday and east and south Tuesday.

Iowa—Partly cloudy Monday and Tuesday; colder Monday.

Minnesota—Fair Monday, cold east; Tuesday increasing cloudiness.

North Dakota—Partly cloudy Monday and Tuesday; not much change in temperature.

South Dakota—Partly cloudy Monday and Tuesday; colder extreme west Monday.

Nebraska—Partly cloudy Monday and Tuesday; colder Monday.

Kansas—Partly cloudy Monday and Tuesday; colder Monday and south Tuesday.

Fire Record.

A. M.
12:30–303 E. 120 St.; not given....Trifling
3:40–170 E. 136 St.; Krow Realty Co. Trifling
7:45–149 Grand St.; J. De Julan. Trifling
8:00–61 W. 14 St.; Singer Furniture Co. Trifling
9:25–352 W. 42 St.; C. Davinsting.. Trifling
9:50–157 W. 113 St.; C. Breakiron.. Trifling
P. M.
1:30–51 E. 78 St.; H. Ross..... Trifling
2:18–77 E. 113 St.; not given..... Trifling
2:58–59 E. 3 St.; not given..... Trifling
3:10–204 W. 35 St.; Edison Co.... Trifling
4:20–133 E. 3 St.; T. Paulino..... Trifling
5:00–75 St. Nicholas Pl.; not given. Trifling
5:10–203 W. 123 St.; not given.... Trifling
5:45–2,014 Westchester Av., Bronx; F. Gifderle ..... Trifling
6:06–84 St. and Broadway; 3d Av. surface car ..... Trifling
6:30–380 11 Av.; Lang & Co..... Trifling
7:10–341 E. 45 St.; S. Schwartzack. Trifling
8:00–200 W. 139 St.; Not given..... Trifling
8:00–212 E. 126 St.; not given..... Trifling
8:45–219 E. 13 St.; auto, M. Thittinberg. Trifling
9:05–162 E. 3 St.; Bruno Esner..... Trifling
9:20–18 E. 114 St.; auto, J. Marion. Trifling
9:20–721 W. 178 St.; J. Radium..... Trifling

The Civil Service.

City.

The Commissioner announces examinations for these positions, applications to close Nov. 10:

CHEMIST (FOOD)—Duties are to analyze food; to perform research work in connection with the analysis of foods and to qualify in court as experts when prosecutions are brought for food violations. A degree granted on the completion of a standard course of instruction with chemistry as the major subject, in a college or technical school of recognized standing is required or a certificate from such institution that the applicant pursued for two years a course of study tending to qualify him for the position. Two vacancies in Department of Health, at $2,000 and $1,800 annually, respectively. Other vacancies occur from time to time.

DEPARTMENT DIETITIAN—Duties are to be in responsible charge of all the dietitians in a department; planning and supervising the carrying out of all dietaries. Candidates must present evidence of at least three years' experience in institutional dietary work, in an executive or partially executive capacity, or the equivalent of such experience. Due consideration will be given to graduates from an approved course of dietetics. One vacancy at $2,500 per annum, with maintenance, in Bellevue and Allied Hospitals.

SCHOOL FARM ATTENDANT, GRADE 1 (TEMPORARY SERVICE)—School Farm Attendants are employed in the Park Department of the city and give instruction to children in gardening. Candidates must be familiar with the common garden vegetables and must have a practical knowledge of methods of preparing the soil, planting and cultivating. They must know the methods of teaching children the simple processes of nature as exemplified in outdoor work of the farm and garden. Vacancies occur from time to time in the Department of Parks at $4.50 a day.

NURSE'S ASSISTANT (FEMALE)—Duties are to perform, under supervision, minor work relating to field nursing and social service in charge baby health station for day's work; to instruct mothers relative to bringing babies. Applicants should have had experience in caring for children. They should have a general knowledge of baby hygiene, of dietary principles, of the preparation of infant foods and the modification of milk. Vacancies occur from time to time in the Department of Health at $600 per annum. Hours of employment, from 8 A. M. to 1:30 P. M.

PHYSICIAN, GRADE 1.—Duties are to be responsible for the medical examination and treatment of applicants for admission to city institutions. Requirements are license to practice medicine in the State of New York and three year's experience as interne in a hospital of recognized standing, or equivalent medical experience are required. Two vacancies in Department of Public Welfare at $2,500 and $2,400 annually respectively. Other vacancies occur from time to time.

PHYSICIAN (ROENTGENOLOGIST), GRADE 2—Duties are to carry on and supervise work in radiography, fluoroscopy and roentgenology. Candidates must be licensed to practice medicine in the State of New York and should have had training and experience of a character to fit them to perform the duties of the position, as described above. One vacancy in the Department of Public Welfare, at $1,500 annually, for part time service.

PHYSICIAN (CLINIC), GRADE 1.—Duties are to diagnose and treat patients applying at the Tuberculosis, Venereal Disease and Occupational Disease Clinics of the Department of Health and to examine at the Occupational Clinic applicants for licenses as food handlers. Eight hours of service per week are required. Candidates must be licensed to practice medicine in the State of New York. Vacancies in the Department of Health at $400 per annum occur frequently. Vacancies at

Today's News Index

MONDAY, NOV. 1, 1926.

	Page.		Page.
Editorial	20	Financial	35
Theatres	20	Business	36
Music	21	Shipping-Mails	42
Society	19	Buyers	39
Radio	26	Real Estate	39
Sports	25	Sermons	24
Weather	45	Obituaries	21

POLITICS.

Governor Smith predicts whole ticket will win. Page 1

Mills sees victory by 125,000; says "election is won." Page 1

Local issues outstanding feature of the closing political campaign. Page 1

Mills in three addresses in Harlem churches urges all citizens to vote. Page 2

Judge Wagner says he is satisfied with committee for Senate, and feels sure of victory. Page 2

J. G. Saxe, Chairman of the Law Committee of the Democratic State Committee, tells how to vote on voting machines. Page 2

Untermyer urges that Mills be defeated. Page 3

"Law loving" rather than law enforcement is the great problem, Wadsworth says. Page 3

August Claessens predicts a large increase in Socialist vote. Page 3

Methodist board predicts dry gains in the House and Senate. Page 4

Trend to Brennan for Senator continues strong in Illinois. Page 4

NEW YORK.

Miss Audrey Emery engaged to marry Grand Duke Dmitri of Russia. Page 1

Knights of Columbus dedicate new home. Page 6

New York State claims $3,000,000 surplus here of defunct Russian insurance companies. Page 8

Andrews appeals to business heads to stop liquor treats by salesmen. Page 9

Prof. Schmidt of Cornell suggests partial cancellation of war debts. Page 12

Mrs. Walker, wife of the Mayor, will arrive today from Hamburg, where she attended launching of a liner. Page 12

N. Y. U. announces awards of thirty scholarships. Page 14

Civil Liberties Union to hold meeting tonight to aid garment strikers. Page 15

1,100 Masons meet at the Cathedral of St. John the Divine. Page 15

Udine Utley, girl evangelist, preaches to 10,000 in New Madison Square Garden. Page 16

Dr. Harris favors reduction in school hours. Page 17

Funeral services of Count Cherep-Spiridovich participated in by 150 Russian exiles. Page 21

Old New York recalled in exhibition of relics at Fine Arts Building. Page 23

Committee of 100 will fight alleged discrimination of Superintendents in failing to promote 3 teachers. Page 23

THE SUBURBS.

All Hall case defendants will take the stand in their own behalf, defense counsel reveals. Page 5

Dr. Corwith, 59, eludes crowd to wed girl, 18, at quiet ceremony. Page 23

One killed, two hurt as auto skids into tree at Whitestone, L. I. Page 23

WASHINGTON.

Seventy-five persons paid taxes on incomes over $1,000,000 in 1924. Page 1

GENERAL.

Houdini, famous magician, dies in Detroit hospital. Page 1

"Killer" Cunniffe, New Jersey mail bandit, slain in Detroit row. Page 1

Lieut. Conant, navy flier, is found dead in wrecked plane. Page 18

Dr. Harding at 62 busy with memories of his son, the late President. Page 21

Papers in McPherson case mysteriously burn in Los Angeles. Page 23

The Rev. Dr. J. Norris faces murder charge at Fort Worth, Texas, today. Page 23

Minneapolis and St. Paul join in honoring Queen Marie. Page 23

FOREIGN.

Bullet fired at Mussolini in Bologna tears his coat; crowd kills assailant. Page 1

Russian "Workers' Opposition" chiefs now submit to Soviet. Page 8

French at Geneva oppose American views on disarmament. Page 20

SOCIETY.

Miss Rosalie Lytch and Adrian G. Wynkoop married in Church of the Transfiguration; other weddings. Page 19

Miss Jane Fraser and Leighton H. Coleman engaged to marry. Page 19

FINANCIAL AND BUSINESS.

Bond issues offered today amount to less than $1,000,000. Page 36

Bank survey finds no signs of early business reaction. Page 38

SPORTS.

Crowley ranks Army and Navy at top among Eastern football teams. Page 25

Four elevens are in the lead for Big Ten championship honors. Page 25

Columbia and N. Y. U. squads called out for practice despite victories. Page 25

Madden of Columbia leads in East for high scoring honors. Page 26

New York Soccer Giants are defeated in Fall River by 5 to 2. Page 26

Weekes lost to Princeton, Guarnaccia hurt at Harvard, Yale ready. Page 26

Person faces test against Gorman in Garden tonight. Page 27

ADVERTISING INDEX

	Page.		Page.
Apartments	40	Public Notices	5
Automobiles	48	Resorts	43
Births, Deaths	21	Schools	21
Help Wanted	42	Situations	41
Lost and Found	22	Steamships	43

The New York Times Index is the key to full details of any event reported in The New York Times, giving page, date and column of appearance in The Times. The topics include business events, politics, trade developments, bankruptcies, accidents, music and art, exploration, invention, strikes, Congressional proceedings, news of city, nation, world. Published quarterly. $5.00 a year.—Advt.

BUSINESS OPPORTUNITIES

Bank and business references required.
Rate $1.00 an agate line. *Telephone* Lackawanna 1000
Advertisements subject to censorship. Questionable announcements excluded.

CAPITAL WANTED.

BUILDER, ORGANIZING SYNDICATE TO erect fireproof apartment hotel in central Manhattan, invites party of substantial means to join; unusually attractive proposition. C 301 Times.

$5,000 WANTED FOR EXPANSION BY reputable manufacturer, for four months, secured by endorsement of two well rated concerns; bonus. J 495 Times.

ESTABLISHED 5TH AV. MERCHANT tailor wishes to expand, will consider a partner, a salesman with some capital preferred. R 379 Times.

STRONG GOING IMPORT BUSINESS OPEN for an investment of $20,000; ample security, 10 per cent. interest. B 742 Times Downtown.

CAPITAL WANTED FOR GILT-EDGE 2D mortgages. Box 300, 228 West 42d.

CAPITAL TO INVEST.

PRINCIPAL WILL BUY SECOND MORTgages up to $25,000 each; give particulars in first communication. J 537 Times.

PARTNERSHIP WANTED, ESTABLISHED commercial stationery; invest proportion to merit. D 86 Times.

BUSINESS CONNECTIONS.

AN OLD ESTABLISHED FIRM OF YELveteen manufacturers in Manchester, England, require the services of an agent calling on wholesale houses in New York; state experience and commission required. X 2345 Times Annex.

WE HAVE LARGE MANUFACTURING plant and established trade with 5c to one dollar syndicate; would like to connect with party who has an article to manufacture for this trade; profit sharing basis. J 542 Times.

ADVERTISER DESIRES CONNECTION with an experienced designer of paper novelties, favors, &c., with the idea of manufacturing; capital not needed. X 2228 Times Annex.

WANTED—LINES BY COMMISSION HOUSE in Boston covering New England territory; must be attractive proposition. Gold-D Trading Co., 100 Boylston St., Boston, Mass.

SEEK CONNECTION IN ESTABLISHED business; can make reasonable investment after thorough trial. Address full particulars, B., 138 South 11th Av., Mount Vernon, N. Y.

EXPERIENCED real estate man wanted as associate; wonderful opportunity. E 583 Times.

Stores and Departments For Rent.

TO LEASE—6 STORES, JUST COMpleted, best corner in growing town; moderate rent. Apply J. A. Batson, owner, Sayville, L. I. Tel. Sayville 142.

FOR SALE.

Plants and Factories.

TO LEASE FULLY EQUIPPED BAKERY plant, with large traveling oven, 6,000 square feet floor space. Apply S. Braun (Richard Hellmans, Inc.), 606 Northern Boulevard, Long Island City.

Stores and Shops.

BEAUTY PARLOR AND THREE ADJOINing rooms; completely furnished; reasonable; leaving town. 211 West 104th, near Broadway. No agents.

BEAUTY PARLOR, GROUND FLOOR; SACrifice on account urgent trip abroad; Nestle machine; 4 rooms furnished; $800. Riverside 6632.

MERCHANT TAILOR RETIRING; SACrifice; cash $1,500; place located in maritime district. M 650 Times Downtown.

Restaurants and Tea Rooms.

GOING IN BUSINESS? WE DESIGN, build, equip stores completely; easy payments. Ganger, 310 West 42d. Penn. 0760.

Garages.

GARAGE BUILDINGS AND LEASES, Direct from builder; small cash required. Central Garage Exchange, 1,440 Broadway, New York.

GARAGE, WEST BRONX, SHOWING LARGE profits; all bona fide; $8,000 cash required. Central Garage Exchange, 1,440 Broadway, New York.

GARAGE, WEST BRONX, 100 CARS AT $19; owner will lease 15 years; cash $8,000. Garage Exchange, 1,457 Broadway.

GARAGE; WEST SIDE; NINTH AVENUE; owners will build and lease; 21 years. Phillips & Levy, 55 West 42d.

GARAGE; EAST SIDE; AVERAGE 242; filled capacity; 80c foot; price $25,000; Phillips & Levy, 55 West 42d.

GARAGE; BROOKLYN; CAPACITY 60; now 52; average $20; price $6,000; terms. Phillips & Levy, 55 West 42d.

GARAGE, 200 CARS, AT $37; MUST SELL; reasonable. 1,457 Broadway, Room 814.

FOR SALE.

Garages.

GARAGE, WEST SIDE, FILLED; AVERage $22; cash $9,000. Garage Exchange, 1,457 Broadway.

GARAGES, ANY SIZE, ANYWHERE. Gaillard, 100 East 42d. Ashland 8714.

Leases.

FOR SALE—14 YEAR LEASE, 22x68 STORE, 100% location on State St., Schenectady, N. Y.; also stock of shoes and fixtures. Address inquiries, B. J. Segel, Attorney, 331 State St., Schenectady, N. Y.

Miscellaneous.

71ST STREET, 346 WEST—9 ROOMS, 2 baths, good income, sacrifice. Holdman.

BUSINESS SERVICE.

ADVERTISE COUNTRY PAPERS, ALL publications throughout world; new catalogue. Owl, Times Building.

CORPORATIONS ORGANIZED—ALL States; reasonable fee. Elyton, 105 West 40th. Pennsylvania 6980.

MAIL ORDER NEWS, 500 FIFTH AV., Explains mail order business. 25c postpaid.

FINANCING—LOANS.

BUSINESS AND PERSONAL LOANS. LOANS $50 TO $5,000 ONE YEAR OR LESS. MONTHLY PAYMENT PLAN (weekly if requested); no chattels, no salary assignments. Secure booklet, "HOW TO BORROW." THE MORRIS PLAN COMPANY. Resources over $35,000,000.

MAIN OFFICE, 469 5TH AV., AT 40TH ST. BRANCHES:
NEW YORK—261 Broadway, 1 Union Square, 268 Grand St., 391 East 149th St., 940 Southern Boulevard, 463 7th Av., at 35th St.
BROOKLYN—198 Montague St., 804 Manhattan Av., 1,688 Pitkin Av.
Under supervision State Banking Department.

NO LOAN TOO LARGE. NO LOAN TOO SMALL. ON DIAMONDS, PEARLS, JEWELRY, FURS, SILVERWARE, CLOTHING, RUGS AND ALL KINDS OF PERSONAL PROPERTY. PRIVATE OFFICE FOR LADIES. PAUL KASKEL & SONS, 9 COLUMBUS AV., EST. 1882. Bet. 59th and 60th Sts. Col. 1443-5.

AUTO OWNERS, QUICK LOANS. Deal with the largest company; resources over $1,400,000; get the lowest rates; why pay more? Pleasant service. Quick service. Why take less? Join our thousands of satisfied clients; call on us; no obligation. Write for circular. Phoenix Finance Corp., 1,780 Broadway, near 57th St. Circle 9440.

48 YEARS OF SERVICE. Loans on diamonds, jewelry and silverware. EVERY PROTECTION GIVEN TO THE CARE OF VALUABLES. ENDORSED BY INSURANCE COMPANIES. J. E. LEMON & CO. Established 1878. 478 6th Av., at 29th St. Lackawanna 3060-1.

AUTOMOBILE OWNERS, QUICK LOANS. Car remains in your possession. Our representative will gladly call. LOANS MADE SAME DAY. Strictly confidential. Lowest rates. AUTO OWNERS' FINANCE CO., 210 West 54th St., near Broadway.

LOANS $50 TO $5,000, for business or personal use; no collateral; no red tape; weekly or monthly payments. BELL INVESTMENT CO., INC., 1,170 Broadway, at 28th St. Ashland 4015. Under Supervision N. Y. State Banking Dept.

AUTO OWNERS, QUICK LOANS. CAR IN YOUR POSSESSION. LOANS MADE SAME DAY. Strictly confidential. Lowest rates. PEERLESS FINANCE CORP., 250 West 57th, Suite 621. Circle 7082-3-4.

OUTSTANDING ACCOUNTS FINANCED; liberal terms; lowest rates; confidential; quick service assured. MERCANTILE FACTORS CORPORATION, 230 6TH AV. ASHLAND 9506.

LOANS ON AUTOMOBILES. Quick action; no red tape. BURTON FINANCE CORP., 1,440 B'way, Room 1506. Pennsylvania 9746.

WELL RATED GOING CONCERNS FINANCED; YOUR OWN PAPER; 6% PER ANNUM; SMALL COMMISSION. B 707 TIMES DOWNTOWN.

ELPECO FINANCE CO., 1,170 BROADWAY, advances money on accounts, notes and trade acceptances. Phone Ashland 9030-9037.

LOANS—NOTES, ACCOUNTS, CHATTELS. HERALD SQUARE SERVICE CO., INC., 47 West 34th St. Wisconsin 4636.

AUTO OWNERS, QUICK ACTION, CAR IN your possession. RELIANCE FINANCE CORP., 1,819 Broadway, Columbus 2418.

LOANS TO BUSINESS MEN and high-grade salaried employes. BALSAM. TRIANGLE 6574.

ACCOUNTS CONFIDENTIALLY FINANCED; low rates. City Mercantile Co., 1,431 Broadway. Pennsylvania 0052.

ELECTION SPECIAL
TODAY & TUESDAY
SUITS
TAILORED TO MEASURE
$38
Short ends of higher-priced finished and unfinished worsteds—of Scottish and Irish cheviots in all smart shades—are offered *tailored to your individual style and measure* at a figure that's the best Election bet in town! Come in, Sir—it's an admirable opportunity to become acquainted with Arnheim service—or to cement old friendships!
No Samples—Limited Quantity—Come Early
Open all day Election Day
Arnheim
BROADWAY at NINTH STREET

FITCHBURG
A Progressive City in a Progressive State
"The Massachusetts Department of Labor & Industry credits Fitchburg with 160 different industries. Such a record of industrial diversification is equalled by very few cities of 40,000 people in this country. Little wonder that Fitchburg folks take great pride in their community, and that their prosperity is but slightly affected by the rise and fall in condition of individual industries. Its products, many of them of national importance, reach practically every State in the Union and most of the principal foreign countries." —Boston News Bureau.
Fitchburg's industries are growing. Figures for 1925 show an increase of three millions in value of manufactured products and over 500 more employees. Would you not like to grow with us? Floor space is now available for the small concern employing a few men, up to a splendidly constructed building of 30,000 square feet. If what we have is not suitable, we will build for responsible people. Write for pamphlet on Industrial Fitchburg.
CHAMBER of COMMERCE FITCHBURG MASS

ADVERTISEMENT.

Editorial on Advertising—

Authorized by LOU CALDER, president of the KESBEC COMPANY, owners and operators of nearly twoscore KESBEC GASOLINE STATIONS in the Metropolitan area—who subscribes 100 per cent to the advertising principles set forth so ably in the remarkable address made in Washington last Wednesday night by

President Coolidge

* * *

The writer has had the honor during the past three weeks of introducing *The Calders*, owners and operators of *Kesbec Gasoline Stations*, to this great public and, in addition, was privileged *to present* and *emphasize* the *sound principles* on which they operate their business.

It is a remarkable coincidence that the very points brought out in the three messages from the Kesbec Company that were broadcast through the great newspapers of the Metropolis were stressed in the talk on Advertising which *President Coolidge* made in Washington last Wednesday night before the American Association of Advertising Agencies. The points made for the Kesbec Company by the writer were:

1. The business has had its remarkable growth and has established itself permanently because of the character and integrity of those who own and operate it.

2. The Kesbec Company has the public's good will and confidence and is assured of continued success because of the unvarying policy of serving only quality products and giving the public a square deal.

3. The principles of the Company are rigidly adhered to and loyally supported by the personnel of the organization.

4. Prompt, courteous, reliable and efficient service is maintained in all departments of the business.

* * *

The points made by President Coolidge in his masterful address were:

Exact Truth Demanded

"There can be no permanent basis for advertising except a representation of the exact truth. Whenever deception, falsehood and fraud creep in they undermine the whole structure. They damage the whole art. The efforts of the government to secure correct labels, fair trade practices and equal opportunity for all our inhabitants is fundamentally an effort to get the truth into business. The government can do much in this direction by setting up correct standard, but all its efforts will fail unless it has the loyal support of the business men of the nation.

"If our commercial life is to be clean and wholesome and permanent in the last resort it will be because those who are engaged in it are determined to make it so.

"The ultimate reformers of business must be the business men themselves. My conception of what advertising agencies want is a business world in which the standards are so high that it will only be necessary for them to tell the truth about it. It will never be possible to create a permanent desire for things which do not have a permanent worth. It is my belief that more and more the trade of our country is conforming to these principles."

* * *

The Kesbec Company was founded twelve years ago on exactly the same principles as those expressed by President Coolidge in his recent speech and it has always steadfastly adhered to those principles.

* * *

It is a wonderful thing that our President, managing the greatest business in the world, the business of the United States, stands so firmly for business righteousness.

The writer is very proud that his friends, *The Calders*, gave him the opportunity at this particular time *to set forth the advertising principles* that they and he have sponsored for a great many years. With the *President of the United States* collaborating and cooperating *with chiefs of Governmental Departments* to further standardize business practice, and to support the efforts of honest business men, to give the public a square deal—it seems to the writer as though *Truth* in *Advertising* and *Honorable Business Practice* are in for greater triumphs than ever.

(Signed) WILLIAM C. FREEMAN
New York, October 28th, 1926.

more food Space

FACTS
This is one of the reasons why there are more Frigidaires in use than all other electric refrigerators combined. Additional reasons are covered in other advertisements.

FRIGIDAIRE provides greater food space than other electric refrigerators of equal size. This is because the highly efficient and economical frost coil, an exclusive Frigidaire feature, occupies less space than the brine tank previously used, permitting greater food storage capacity in a cabinet of any given size. Larger supplies of perishable foods can be carried at one time and the purchase of larger amounts of food makes possible worth-while economies as well as much greater convenience.

Greater food capacity, quieter operation, freedom from vibration, lower operating cost, a wider range of models, the more precise engineering and manufacturing methods of General Motors, greater beauty of design, proven dependability in service—these are the things that have made Frigidaire the choice of the overwhelming majority of users of electric refrigerators.

Come to our display room, telephone, or mail coupon below for complete information.

Frigidaire Offers *More for Less*
New Low PRICES
Frigidaire mechanical units *for installation in the standard makes of ice-boxes* are as low as $170
Model M-5-2 metal cabinet Frigidaire—*over 5 cu. ft. food capacity* $225
Model M-7 metal cabinet Frigidaire—*over 7 cu. ft. food capacity* $310
Model M-9 metal cabinet Frigidaire—*over 9 cu. ft. food capacity* $395
(All prices f. o. b. Dayton)
And any Frigidaire may be purchased on the General Motors deferred payment plan.

Domestic Electric Co., Inc.
Winston Paul, President
39 West 45th Street
Telephone Bryant 8700

BROOKLYN
BROOKLYN—DOMESTIC ELECTRIC CO., INC., 16 LAFAYETTE AV.
Frederick Loeser & Co., 484 Fulton St.
Abraham & Straus, 422 Fulton St.
BEDFORD SECTION—T. T. TOWNSEND, 1431 BEDFORD AV.
Bay Ridge—Tomasa Co., 7724 Fifth Ave.
Flatbush—D. M. Carr, 1227 Flatbush Av.

BRONX
STEVENS-STEVENS, INC., 2408 GRAND CONCOURSE.
Bronx Gas & Electric Co., 42 Westchester Sq.

NEW JERSEY
Asbury Park—C. H. Rudloff, 715 Bangs Ave.
Bound Brook—Smith Electric Co., 16 Maiden Lane.
ENGLEWOOD—BISHOP REFRIGERATING CO., 53 W. PALISADE AV.
E. Orange—Bercols Service Corp., 495 Main St.
HACKENSACK—BISHOP REFRIGERATING CO., 267 Main St.
Jersey City—Bercols Service Corp., 223 Monticello Av.
Long Branch—Comrie Radio Service, 540 Broadway.
MONTCLAIR—WARREN E. SCOVILLE, 503 BLOOMFIELD AV.
Morristown—Bercols Service Corp., 10 DeHart St.
NEWARK—DOMESTIC ELECTRIC CO., INC., 61 WASHINGTON ST.
L. Bamberger & Co.
PASSAIC—FRANK R. WHITEHEAD, 37 BLOOMFIELD AV.
PATERSON—FRANK R. WHITEHEAD, 76 PARK AV.

Perth Amboy—Kelly McAlinden Co., 74 Smith St.
Plainfield—H. F. Valley, 215 E. Front St.
S. Orange—Morrison & Turbett, 15 S. Orange Av.
Somerville—Smith Electric Co., Main St.
SUMMIT—J. S. PATERSON, 57 UNION PLACE
Toms River—J. W. Finley.
Washington—Mariatt & Cornish, Main St.

WESTCHESTER COUNTY
Mt. Kisco—Westchester Lighting Co., 45 Maple St.
Mt. Vernon—Westchester Lighting Co., Prospect & Park Avs.
New Rochelle—Westchester Lighting Co., Huguenot St.
Ossining—Northern Westchester Lighting Co., Main St.
Peekskill—Peekskill Lighting & R. R. Co.
Pleasantville—Northern Westchester Lighting Co., 19 Wheeler Av.
Portchester—Westchester Lighting Co., 126 N. Main St.
Scarsdale—Scarsdale Supply Co.
Tarrytown—Westchester Lighting Co., Albany Post Rd.
Yonkers—Webster Electrical Co., 200 So. Broadway.
White Plains—Westchester Lighting Co., Depot Plaza

LONG ISLAND
Babylon—Long Island Lighting Co.
Bayshore—Long Island Lighting Co.
Center Moriches—Liscum Electrical Co., Inc.
Far Rockaway—Queensboro Gas & Elec. Co., 1560 Central Av.
Flushing—N. Y. & Queens Electric L. & P. Co., Amity St.
Freeport—Troop & Ellis, 40 W. Merrick Rd.
Glen Cove—Home Equipment Co., 113 Glen St.
Great Neck—Dodge Bros., 78 Middleneck Rd.

HEMPSTEAD—TROOP & ELLIS, 166 MAIN ST.
Huntington—Long Island Lighting Co.
Jamaica—New York & Queens Electric L. & P. Co., 145-23 Jamaica Av.
168-21 Hillsdale Av.
Patchogue—Home Appliance Co., Main St.
Riverhead—Long Island Lighting Co.
Sayville—Long Island Lighting Co.
Shelter Island—T. T. Young.
Southampton—Long Island Lighting Co.

STATEN ISLAND
St. George—Staten Island Edison Co.

ROCKLAND COUNTY, NEW YORK
Nanuet—S. W. Haddock, Main St.
Pearl River—Dudley & Pratt, Main St.
Suffern—Williams Electric Shoppe, 2 Lafayette Av.

CONNECTICUT
Greenwich—A. F. Becker, 231 Greenwich Av.
Norwalk—Economy Timer Co., 10 Main St.
New Canaan—Chester Wood, Main St.
So. Norwalk—Norwalk Electrical Co., 11 N. Main St.
Stamford—Downes-Smith Co., 79 Atlantic Av.
Westport—Westport Sales Corp., Main St.

ORANGE COUNTY, NEW YORK
Middletown—Enterprise Electric Co., Times-Press Bldg.
Port Jervis—Enterprise Electric Co., Main St.

DUTCHESS COUNTY, NEW YORK
Beacon—Central Hudson Gas & Electric Co.
Poughkeepsie—Central Hudson Gas & Electric Co.
Rhinebeck—Central Hudson Gas & Electric Co.
Wappingers Falls—Central Hudson Gas & Electric Co.

Frigidaire
PRODUCT of GENERAL MOTORS

More than 250,000 users are now enjoying the satisfaction which only genuine Frigidaire can give.

DOMESTIC ELECTRIC CO., Inc.
39 West 45th Street T-11-1-26
Please send me complete information about Frigidaire.
Name .....
Address .....
.....